Entertainment—Pages 7, 8, 9 | Full Week's TV—Pages 15, 16 | Home Building—Page 14 | Books—Page 6

ROTO MAGAZINE COLOR 14¢

WEEKEND EDITION

122 PAGES 14¢

WEATHER: Showers, Sunny Periods

Victoria Daily Times

TODAY'S NEWS TODAY PHONE 382-3131

82nd Year, No. 108 ★★ VICTORIA, B.C., SATURDAY, OCTOBER 16, 1965—122 PAGES PRICE: 10 CENTS WEEKEND 14 CENTS

Pensioner Aid Boost Proposed

OTTAWA (CP) — The government proposes to pay pensions of more than $100 a month to elderly people with no other income, Prime Minister Pearson said Friday night.

He said in a free-time CBC telecast that the Liberal government will propose to the provinces that they share the cost of higher old-age pensions for the needy.

"We have made it (the old-age pension) $75 and we will make it $100 or, if necessary, more than $100 in co-operation with the provinces" for needy cases.

'IRRESPONSIBLE'

Mr. Pearson said the opposition parties are irresponsible when they promise to pay flat-rate pensions of $100 a month to everybody aged 65 and over. This would cost an extra $800,000,000 the first year and would be too much for the economy to bear.

The Liberals proposed to concentrate higher pensions on people who need more than $75 a month and have no other source of income.

"Anybody who only has $75 from the state, and no other source of income, and needs more, even if it's $125—more than $100—should be in a position to get it.

"Now, I think this is a better way of approaching this pension scheme.

"It's so simple to say, 'all right, you gave them $75, we'll give them $100,' but I'm not going to engage in any auction of the people's money for that kind of thing.

"I think that's quite irresponsible."

COST NOT ESTIMATED

Mr. Pearson did not estimate how much the proposed "Canada assistance program" would cost. He said only that his government is prepared to pay "a large share" of the extra pensions, leaving the rest of the bill to the provinces.

He spoke during a 15-minute filmed interview with David Logan, Liberal candidate in Victoria, Ont., and Mrs. Logan. Mr. Logan said he is constantly asked by voters what the Liberals intend to do about the old age pension.

ROUSING WELCOME awaited Opposition Leader John Diefenbaker Friday night as he entered Bay Street Armory to the skirl of bagpipes. Supporters rushed forward to shake the leader's hand while others clapped, cheered and waved Conservative banners. A crowd of 2,000 crammed the hall to hear Mr. Diefenbaker's pre-election message which lasted more than two hours. (Photo by Halkett.)

THREE WEEKS TO GO

Campaign Warms Up

The election campaign warmed up Friday night as the parties girded themselves for the three-week dash to the wire Nov. 8.

Developments were:

Conservative leader John Diefenbaker, in his address to a Victoria rally, told hecklers that withdrawal of Americans from Viet Nam would not bring peace to the world. (Page 1.)

Prime Minister Pearson in a TV appearance said his government would see that needy pensioners would get more than $100 per month. (Page 1.)

Mr. Pearson also said his government was prepared to discuss export of Canadian water to the United States. (Page 3.)

A split on the same issue between Mr. Diefenbaker and his former agriculture minister Alvin Hamilton was disclosed. The party leader opposed the idea while Mr. Hamilton came out strongly in favor. (Page 3.)

In Peterborough, Ont., NDP leader Tommy Douglas said his party advocates a "consumers' bill of rights" to patrol unwarranted price increases in goods and services. (Page 3.)

Crisis Faces Bonn Gov't

BONN (Reuters)—A two-hour talk on renewing West Germany's coalition government failed today to solve the crisis which threatens to topple Chancellor Ludwig Erhard from power.

A spokesman for the minority Free Democratic party said Christian Democrat Erhard again refused to reappoint Free Democrat Leader Erich Mende as minister for all-German affairs.

His re-appointment is the party's condition for renewing a coalition which has ruled West Germany for four years.

The Free Democrat leaders immediately left for Mainz to attend a meeting of their party's national committee which will decide future policy.

They were due to resume Monday night, the eve of the first meeting of the new Bundestag (lower house of Parliament) elected Sept. 19.

Political observers believe the Free Democrats were too heavily committed to be able to make concessions without major loss of prestige.

FEAR MENDE

Conservative elements in Erhard's party fear Mende would be too bold in making approaches toward East Germany and would too strongly support Foreign Minister Gerhard Schroeder in his flexible policy toward the Communist bloc.

If the Free Democrats, angered by the rebuff to Mende, refused to vote with the Christian Democrats on the chancellor's re-election Wednesday, the opposition Social Democrats would become the largest single party.

They have 202 seats to 196 for the Christian Democrats and 49 each for the Bavarian wing of the Christian Democrats and for the Free Democrats.

Legally, the Christian Democrats and their Bavarian wing are two different parties, and they need consent to a Bundestag majority to vote together.

Erhard would then not get the absolute majority required under the constitution for the first two votes. He still could be elected on a simple majority on the third vote—a humiliating expedient after his remarkable personal victory in the general election.

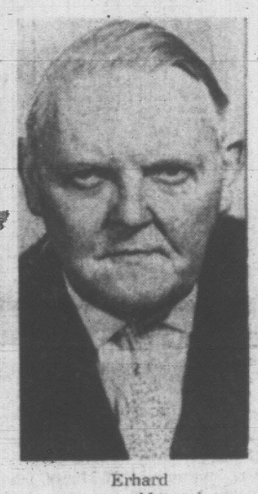

Erhard . . . could topple

MENDE . . demands post

Return of Ship Subsidy Promised by Tory Chief

By JOHN MIKA

Conservative Leader John Diefenbaker delivered a custom-tailored speech for Victoria interests Friday in Bay Street Armory—but both the old punch and excited crowds of his previous visits were gone.

If returned to power, he promised:

- To shipbuilders, restoration of the 35 per cent federal subsidy;
- To disabled and blind persons, abolition of the means test for pensions;
- To old age pensioners, an increase to $100 a month from $75;
- To universities, an increase to $5 from $2 in per capita operating grants to relieve the pressure on student fees;
- Consideration of increases for pensions of veterans, retired civil servants and the RCMP;
- An income tax deduction—of up to $500—for civic taxes paid by people who own their own homes;
- And incentives to exporting companies to undertake more market research, participation in trade fairs and more credit sales.

He was given standing ovations at beginning and finish, and there was enthusiastic applause mingled with the interruptions to his speech—but none of the fervid, almost wild acclaim that punctuated his every utterance here during the campaigns of 1957, 1962 and 1963.

LINED BALCONY

And the audience was about half the previous sizes, totalling 2,000 including some 300 who were sent to line the balcony while six rows of about 250 seats remained empty at the back of the main floor.

Nor were there large contingents from up-Island points that were conspicuous at the earlier meetings.

This contrasted sharply with the crowds of:

- 4,000 March 25, 1963, in the same building when there were standees packed inside and several hundred outside listening to portable loudspeakers;
- 3,800 on May 29, 1962, in Memorial Arena;
- 4,000 on May 21, 1957, also in Memorial Arena.

(The former prime minister skipped Victoria during the 1958 election.)

Mr. Diefenbaker, however, recalled that his 1957 Memorial reception was "the prelude to victory" and he assured Friday's audience it was the largest he had ever seen here—proferring this as an omen of Tory victory Nov. 8.

He also mixed vitriol for the Liberal government leaders with a quiet-toned but firm rejection of the slogans chanted by about 20 "Peaceniks" who provided most of the heckling.

Mr. Diefenbaker repeated his questioning of the integrity of

Continued on Page 2

Hecklers Draw Dief Into Viet Statement

Opposition leader John Diefenbaker was drawn into discussing Viet Nam by a group of Victoria peace pickets Friday night.

For what is believed to be the first time since he hit the election trail, Mr. Diefenbaker announced his support of the U.S. stand in the strife-torn country.

Against shouts of "What about Viet Nam?", "What about peace?", and "Yankee go home," the 70-year-old leader told the youthful hecklers they were taking the easy stand without knowing the consequences.

What they suggest, he said, "will not be the solution for solving the problem for them in the years ahead."

On several occasions Mr. Diefenbaker was drowned out by the chanting of hecklers who identified themselves as members of the Peace Action League.

Ignoring the interruptions, he went on to say that if the U.S. left Viet Nam, Southeast Asia would fall to the Communists.

He said it was his hope and prayer that the North Vietnamese government would agree to negotiations with the U.S., which, he said, has shown its willingness to talk settlement.

Scuffles at Meeting

VANCOUVER (CP) — External Affairs Minister Paul Martin made an appeal for a Liberal majority Friday night over the heckling of peace demonstrators at a public meeting.

Greeted with jeers and comments as he stepped up to the microphone to speak, Mr. Martin announced:

"I'm going to talk for an hour no matter what interruptions I have."

During his speech, minor scuffles broke out between demonstrators and Liberal supporters.

About 30 demonstrators picketed the theatre at which he spoke.

Four small children were in the group at the theatre door. One of them carried a sign reading: "U.S. aggressors get out of Viet Nam."

★ ★ ★

PEARSON SWEEP

Caouette Slumps Before Liberals

By PETER REGENSTREIF

QUEBEC—What has happened to Social Credit? By this stage in the campaigns of 1962 and 1963, the non-metropolitan Quebec electorate was enthusiastically mobilizing behind Real Caouette.

Today, Creditiste strength is running at about half its 1963 level of some 27 per cent and the ardor characterizing its support a short two-and-a-half years ago is virtually non-existent.

The chief beneficiary of the collapse of Social Credit is the Liberal party which is now almost certain of at least a 60-seat province-wide total. The only solid Creditiste area remaining is the northern sector of the province which contains the ridings of Villeneuve, Chapleau, Roberval, Lac St. Jean, Lapointe, Chicoutimi and Charlevoix—and not all of these are necessarily in the Caouette camp.

●

The Liberals, with newly-acquired Jean Marchand, have now taken over the three seats in the Quebec City area which voted Social Credit in 1963. Using this as a base, they are spreading into the surrounding territory with noticeable effect.

The eight 1963 Socred constituencies on the south shore of the St. Lawrence are all likewise vulnerable to Liberal incursions.

Much depends on Sherbrooke. A well-conducted Liberal campaign with a good candidate there can have widespread repercussions throughout the region and could possibly convert even such hard-core ridings as Compton-Frontenac and Megan-

Continued on Page 3

Index to Inside Pages

	Page
'Turn From Brink' Rhodesia Urged	2
NDP Says Underworld Invading Government	3
Merchant Marine Under Study, Says Pearson	19
Top Powers Set Plans for A-Bomb Controls	42

Ask The Times	23	Comics	41	Mayse	23
Births, Deaths	31	Dear Abby	27	Penny Saver	24
Church	29	Finance	18, 19	Sport	20, 21
Classified	31	Island	12	Women	24-27

Stitches Removed

WASHINGTON (AP) — Doctors removed all the stitches from President Johnson's abdomen today and reported "all went well."

PARADES CONTINUE ACROSS CONTINENT

Thousands in U.S. Protest Viet War

NEW YORK (AP) — Thousands of persons protested U.S. involvement in Viet Nam in demonstrations Friday in more than a score of American cities. Demonstrations were planned for today in Washington, D.C., New York, Berkeley, Calif., Los Angeles, Cleveland, Cincinnati, Columbus, Ohio, Ann Arbor, Mich., Salem, Ore., and Bennington, Vt.

In California, a major clash had been feared between 10,000 demonstrators and spectators in Friday's largest protest march, but there was little disorder.

The demonstrators attempted a protest march from Berkeley to Oakland, but they turned back when 875 Oakland policemen barred their way. National guardsmen had been on standby alert.

The marchers vowed to try again today.

A crowd of spectators estimated at 7,000 got between the marchers and police and eggs were thrown on the demonstrators from rooftops jammed with onlookers.

In New York City, David Miller, 22, of Syracuse, N.Y., burned his draft card during a rally outside the armed forces induction centre. He was one of the first to do so since destruction of the cards was made a federal offence.

Hecklers threw eggs at 40 pickets in Chicago and there was a minor scuffle. A bystander smashed a placard carried by a marcher and tried to strike him, but a policeman stepped between them. There were no arrests.

Most of the demonstrators across the U.S. were college students, but their numbers were few in comparison to the enrollments of the schools they attend.

Demonstrations were scheduled to be held by 1,000 students in Toronto today before the U.S. consulate.

An all-night vigil at Portland, Ore., by 20 students fizzled out before 11 p.m. They gathered Friday afternoon in the cold and wet before the army induction centre.

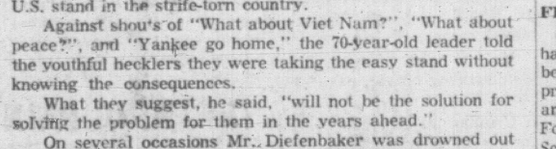

Mister Diefenbaker kin fill th' Bay Street Armoury better'n he kin fill th' Commons.

★ ★ ★

A lot o' Americans are agin th' U.S. fightin' in Southeast Asia. With th' North Vietnamese it's unanimous.

★ ★ ★

Hecklers are handy when y' lose yer notes.

$150,000 WON BY B.C. MAN

(Times News Services)

A Mission, B.C., man was one of three Canadians today who won $150,000 top prizes in the Irish Sweepstake.

Walter T. Edwards received news by radiotelephone that he had won with a ticket on Tarqogan, winner of the Cambrideshire at Newmarket, England. (Race story on Page 20.)

His mother, Mrs. Nellie Edwards, said she talked to him by radiotelephone to Toba Inlet, upcoast from Vancouver, where he is employed as a boom man at a logging camp.

Mrs. Edwards said she does not think her son will quit his job despite the big win.

The only other B.C. winner, Bernard Rushton, operator of an electrical repair shop in Vancouver, is on a fishing trip in the Kamloops area and may not know he has won $60,000 as holder of a ticket on second-place Karelia.

The 18 ticket holders on Vancouver Island won $1,100 consolation prizes.

The two other $150,000 winners were R. L. Macdonald, a 67-year-old Toronto bachelor, and a ticket holder identified as "Curly Jo" of Edmonton.

Mr. Macdonald, now retired from the income tax office, said the money won't affect his personal life.

He said he'll buy a few books, go on a trip and give the rest away to charity and his brothers and sisters.

"It's too late to change my way of life," he said.

Seven Canadians won $60,000 prizes and there was one third place $30,000 winner in Canada.

Player Winner

(See earlier Story Page 20)

VIRGINIA WATERS, Eng. (AP)—Gary Player of South Africa closed out a fantastic golf season today by defeating Peter Thomson of Australia 3 and 2, in the final of the World Match play tournament.

Offshore Oil Strike

CALGARY (CP) — Pan American Petroleum Corp. disclosed today an offshore wildcat discovery well in Cook Inlet about 75 miles southwest of Anchorage, Alaska, has tested at more than 2,100 barrels of oil a day.

SANDOWN PARK

Analyst's Comments — Monday Entries

By HAL MALONE

FIRST RACE: With all the early speed here—**Mac Man, Mr. Spree, Magic Eve** and possibly **Avons Jr.**—the winner could conceivably come from out of the pack. **Cor-Asia** has met better and has a late if not always potent kick. **Morro Velko** and **Timely Tony** are the other latecomers who should appreciate the early duel. In a close one . . . **TIMELY TONY (Cor-Asia).**

SECOND RACE: In Advance and **Bossy Belle** should set scorching early fractions here, dry or wet. But they might choke each other in the process. **Some Royal Flush** has been trying longer but is dead fit. So are **Kimboy** and **Commander Joe.** But when the real running begins we look for Broomfield to bring **Rondocal** flying. **Bay Toe** is a threat from behind if he draws in. . . **RONDOCAL (In Advance).**

THIRD RACE: With no **Tommy Can** looking over his shoulder, **Who's Haydn** may never look back with these. He's beaten most of them and the three pounds he picks up shouldn't bother him too much. **Listo Librar** will make him run, though, and from the inside seems the main danger. **Golden Drake,** quick but not the most consistent, could throw a scare into them. The others, unless we miss our guess, are mostly along for the fresh air . . . **WHO'S HAYDN (Golden Drake)**

FOURTH RACE: Exacto players will probably do considerable head-scratching here. The race is packed with possibilities. **Some Standard** and **Brown Wheat** appear to be the early clock-breakers and off her fine try with **Johnie Hawk,** the former has a big shot at it. **Foxy Rover** takes a dip in class but the way he's been running he's a question mark. **Miss Quito** is in the same category **Patricia Bam** and **Border Spy,** neither of whom we have considered as routers, could be mean in the lane as could **Dark Bug,** particularly if it rains. Of the eligibles **Highdorn** and **Alice Kaput** add to the contention. In a grab-bag . . . **BORDER SPY (Patricia Bam).**

FIFTH RACE: He hasn't run a bad race and will probably be the post favorite, but **Chekaj Chekaj** picks up eight pounds and a different boy today. **Mill Easy** should lead them out of the gate but unless she can set a false pace and be rated the stretch could look 10 miles long to her. **Melody Man** showed a flash of speed and used to be able to handle these. **Whaang Leather** has run two corkers on off tracks, drops two, and belongs. **Pepperoni** is hard to figure; with his best he's on the board. **Top Bracket** has been going well enough to be a threat especially if the leaders falter. In a squeeze . . . **CHEKAJ CHEKAJ (Whaang Leather)**

SIXTH RACE: The farther he goes the better he seems to like it, but **Why Him,** who beat most of these in the slop, has his work cut out here. **Hamish** switches riders and hits hard in this company. **Rush Call** may try to steal it but she's hardly a proven marathoner. **Flying Sea Spray** closed resolutely in her last and then hung. **Gay Bond** wasn't a runaway winner of his last two but his manner was impressive. If Marsh, who knows him well, can rate him the first part it looks as if he could be posing for the photographer . . . **GAY BOND (Why Him).**

SEVENTH RACE: There are few sophs who can go with **Rebel Hawk** from the gate and none of these qualifies. But much depends on how much Saturday's effort takes out of him. **Tommy Can** steps up after three facile victories—all sprinting—but he's never been better and can lay close to the pace and then come on, the sign of a good horse. **Joey Lark** has an age advantage and looks them in the eye in the stretch. **Peaceful Nite** and **Esperante** both come from out of it and will need strong finishes to get on the board. It should be barn-blazer . . . **TOMMY CAN (Joey Lark).**

EIGHTH RACE: Sunrise Gal outfigures these for us, although **Fifteen Freckles** rambled in high gear from off the pace and **Lady Flag** could be prominent from this post. Adios Afficionados! **SUNRISE GAL (Lady Flag).**

EXHIBITION RACE (no wagering)—1:30 p.m. Purse $650. Claiming. For three-year-olds and up. Six and one-half furlongs:

8629	Forall Speed (Cormack)	120
8635	Less Time (no boy)	109
8604	Miss Sierra (Ventrella)	117
8645	Cross Message (Broomfield)	118
8635	R. J. Lad (Trejos)	120
8645	Colinda (Troute)	120
8629	Totem Miss (Tierney)	*112
8635	Just Dream (Marsh)	*115
8635	Solid Beat (Howg)	*113
	Also eligible—	
8645	No Soap (Salas)	123
8635	Squirt High (Laidler)	120

FIRST RACE—Purse $650. Claiming. For three-year-olds and up foaled in Canada. Six and one-half furlongs:

8627	Mac Man (Marsh)	*118
8635	Mr. Spree (Cormack)	123
8612	Cor-Asia (Salas)	120
8643	Magic Eve (Tierney)	*115
8627	Slippin In (Trejos)	114
8643	Timely Tony (Parent)	117
8627	Rani Jhansi (Howg)	*115
8643	Avons Jr. (Broomfield)	117
8627	Morro Velko (Salas)	120
	Also eligible—	
8644	All Bay (Salas)	117

SECOND RACE—Purse $650. Claiming. For three-year-olds and up. Six and one-half furlongs:

8652	Some Royal Flush (Tierney)	*118
8646	In Advance (Ventrella)	117
8647	Kimboy (Troute)	120
8630	Rondocal (Broomfield)	117
(8650)	Commander Joe (Salas)	120
8653	Bossy Belle (Ulrich)	117
8636	Mr. Glendale (Marsh)	*118
8638	Postarb (Trejos)	120
8646	Orista (Cormack)	123
	Also eligible—	
(8634)	Bay Toe (Ventrella)	120

THIRD RACE—Invitational Handicap. Purse $700. For three-year-olds. Six and one-half furlongs:

8641	Sky Risky (Ulrich)	112
8655	Listo Librar (no boy)	119
8641	Golden Drake (Salas)	120
8179	Spudy Boy (Tierney)	112
8641	Whos Haydn (Cormack)	118
8641	Riada (Marsh)	113
8631	Chow Jung (Broomfield)	113

FOURTH RACE—Purse $650. Claiming. For three-year-olds and up. Six and one-half furlongs:

8646	Goad Stick (no boy)	*113
8648	Border Spy (Ventrella)	116
8647	Lovely Story (no boy)	*112
8623	Patricia Bam (Tierney)	*112
8649	Some Standard (Ulrich)	117
8649	Miss Quito (Cormack)	*118
8648	Brown Wheat (Marsh)	*115
8648	Dark Bug (Parent)	117
8608	Foxy Rover (Broomfield)	123
	Also eligible—	
8641	Highdorn (Cormack)	108
(8630)	Alice Kaput (Salas)	117
8633	Vic Valley (Tierney)	*115

FIFTH RACE—Purse $650. Claiming. For three-year-olds and up. Mile and one-sixteenth:

8632	Chekaj Chekaj (Troute)	123
8647	Top Bracket (Salas)	123
8654	Sir Lea (Ulrich)	118
8598	Count Spender (no boy)	112
8630	Mill Easy (Laidler)	117
(8637)	Whaang Leather (Broomfield)	118
8640	Melody Man (Phillips)	121
8639	Pepperoni (Cormack)	118
8643	Pascanna (no boy)	109
	Also eligible—	
8658	Baby Joe (Broomfield	116
8654	Miss Ky Lea (Trejos)	115
8632	Fighting Hawk (Troute)	118

SIXTH RACE—Purse $650. Claiming. For three-year-olds and up. Mile and five-eighths:

(8632)	Gay Bond (Marsh)	*118
8648	Hamish (Salas)	116
8632	Fraser Canyon (Ulrich)	106
(8624)	Why Him (Broomfield)	115
8632	Joe Pan (Phillips)	115
8640	Rush Call (Tierney)	*118
8640	Hawksboro (Cormack)	115
8632	Flying Sea Spray (Laidler)	118

SEVENTH RACE—Invitational Handicap. Purse $700. For three-year-olds and up. Mile and seventy yards:

8625	Track Record (Laidler)	116
(8641)	Tommy Can (Phillips)	117
8625	Peaceful Nite (Broomfield)	119
(8649)	Joey Lark (Marsh)	115
8625	Bells Shiela (Ulrich)	114
8625	Esperante (Troute)	117
8637	Rebel Hawk (Cormack)	121

EIGHTH RACE—Purse $650. Claiming. For three-year-olds and up. Six and one-half furlongs:

8650	Lady Flag (Salas)	117
8587	Quarter Time (Ventrella)	117
(8643)	Golden Empress (Marsh)	*112
8651	Assavador (Howg)	*113
8617	Sunrise Gal (Broomfield	120
8658	Mill B (Tierney)	*113
8658	Fifteen Freckles (Laidler)	120
8650	Ruberiou (Cormack)	120
8650	Tismine (Trejos)	117
	Also eligible—	
8658	Aarons Rod (no boy)	120
8658	Blue Wiso (Marsh)	*112
8658	Loodani (Salas)	120

Weather Cloudy Track Good
Post Parade, First Race, 1:45 P.M.
Exhibition Race at 1:30 P.M.

Ex-Premier Back

MOSCOW (Reuters) — Vladimir Shcherbitsky, a former Ukrainian premier who lost his post under Nikita Khrushchev, has been restored to his old position, the Communist party newspaper Pravda reported today. He had been relegated to the Communist party secretaryship in the Dnepropetrovsk region in 1963, apparently after clashing with the former Soviet leader.

. . . DIEFENBAKER

Continued from Page 1

Liberal leaders—recalling the Rivard affair, the admission of reputed Mafia leader Joseph Bonanos to Canada, the Harry Stonehill case and recent allegations of an arson-bankruptcy racket link to Quebec politics.

SILENCE AN ANSWER?

He also charged that his questions this week about allegations that bribes were offered to six Creditistes to support the Liberal minority have not been answered—promising to keep asking the questions until silence became an answer itself.

He said Prime Minister Pearson's attitude to the scandal allegations was "like the threee monkeys—see no evil, speak no evil and hear no evil—and if you do, then forget about it."

He said after the Creditiste allegations about "the mess the Liberals got into with deals with the splinter parties, one can only contemplate the result if he (Mr. Pearson) had been able to trample Parliament with a majority."

Mr. Diefenbaker said only the Conservatives and the Liberals had a chance of forming the next government.

"Vote for the Liberal candidates, give the prime minister a majority, and what's going to happen? Are they going to clean up the mess?"

PC'S "HONEST"

He said his administration even if it made mistakes, "at least was honest." But Mr. Diefenbaker said events had vindicated his stands on pegging the Canadian dollar, selling wheat to China, building northern roads for which the Liberals had ridiculed him

PACIFIC TRADE

Mr. Difeenbaker, in passing, gave approval to a recent policy statement by B.C. Conservative candidates, led by Davie Fulton, which promised to pursue a Pacific trade expansion beneficial to the whole country and especially this province.

"I'm not going to go into details but generally speaking what is stated in that policy statement is acceptable to the Conservative party in all parts of Canada," he said.

Referring to his plank for B.C. specifically, Mr. Diefenbaker said his administration spurred shipbuilding here with the 35 per cent federal subsidy and an allocation of government contracts that was fair to the west coast.

DITCH SUBSIDIES

"The Liberals came in and what did they do?—ditch the subsidies.

"We intend to restore that subsidy and we intend to ensure the west coast will expand by having its proper share of ship building in this nation," he said.

He also said that if old age pensioners wanted the $100 monthly pension in his program "you can't get that by voting for splinter parties and you won't get it if you elect the present government."

Mr. Diefenbaker said a Conservative government would implement the general outline of the Hall Royal Commission plan for medicare "but providing that there shall be freedom of choice and no regimentation."

He added that he would extend National Housing Act mortgages to older houses to assist elderly people on low incomes to improve and renovate their homes; remove the 11 per cent sales tax on building materials; and protect Canadians "from certain financial institutions which are charging high and exhorbitant interest rates."

The Tory chieftain also repeated accusations that the Liberals were intent on smashing Canadian traditions such as the monarchy and operated on a policy of creating racial dissension which would make citizens without an English or French background into second-class citizens.

BRITAIN GETS REPLY MONDAY

SALISBURY (Reuters)—Prime Minister Ian Smith said today Rhodesia will reply Monday to Britain's proposal to send a Commonwealth premiers' mission here to discuss the crucial issue of Rhodesian independence.

200 Attend School Opening In Langford

Some 200 persons Friday night attended the official opening of the new Savory Elementary School, Granger Road, Langford.

The opening was conducted by Dr. G. Neil Perry, newly-appointed deputy minister of education.

It was his first public appearance in that capacity.

The two-storey, six-room school has been occupied by 240 students in grades one to seven since the beginning of the school year.

It is named for the family of Miss Lily Savory, pioneer residents of the area.

Dropped Word Alters Meaning

An unfortunate typographical error in Friday's paper changed the meaning in the introduction to the Vatican City report of the ecumenical council's historic decision regarding the church's attitude toward Jewish people.

The word "anti-Semitism" was in advertently dropped.

The sentence should have read "The Vatican ecumenical council voted final endorsement today of a historic Roman Catholic declaration deploring anti-Semitism and declaring that the Jews as a whole cannot be blamed for the crucifixion of Christ."

90-Year Resident Here Dies In Hospital

A Victoria resident for all of her 90 years, Mrs. Mary A. Heritage died today in Royal Jubilee Hospital.

She was one of the oldest members of First United Church.

Her father, Alexander Wilson, was one of the founders of the church, formerly known as First Presbyterian Church.

She was predeceased by her husband, John Alexander (Chief) Heritage, a chief engineer on CPR Princess boats here for many years. He died in 1958.

Funeral services will be held Tuesday at 1:30 p.m. in McCall Bros. main chapel, followed by cremation.

She is survived by two daughters, Olive and Marion, both at home, 1438 Grant St.; a son, Wilfred in Powell River; sisters Mrs. Peter McKechnie and Miss Jessie Wilson, Victoria, Mrs. George McDonald, Burnaby, and a brother, Cleaver Wilson in California.

HMCS Malahat Inspection Set

Commodore Gordon C. Edwards of Hamilton will make an informal inspection on Monday of HMCS Malahat, Victoria's naval reserve division.

He is the newly-appointed commanding officer, naval divisions.

Commodore Edwards was formerly in charge of personnel on the Atlantic coast and a former commander of the naval air station, HMCS Shearwater.

He has had a lengthy career as a naval aviator.

Premier to Attend Annual CS Dinner

Premier Bennett and his cabinet will attend the annual civil servants' dinner in the Empress Hotel Dec. 14 honoring those with 25 years of continuous service.

The dinner is sponsored by the government and awards are presented. Premier Bennett usually announces the government's stand on the coming year's salary requests by civil servants.

TEETHING PAIN

New liquid ORA-JEL safely ends teething pain. Just apply, pain "flies away." Recommended by many pediatricians, works fast... results guaranteed or money back. Also available in jell.

COMMENDED by PARENTS' MAGAZINE

ora-jel®

FIRST CALL with Bowks

"What a lovely surprise. Come on in. Of course you're not interrupting anything."

WORKERS SUED

Strikers Suspended By Firm

TORONTO (CP) — Seventy-three strikers were suspended from their jobs and six others were sued for damages in major developments Friday of the wildcat strikes that broke out nearly two weeks ago, halting operations of 85 Ontario trucking companies.

Inter-City Truck Lines Ltd. of Toronto announced the suspensions of eight employees in Toronto and 65 others at its Windsor operations for refusing to obey union orders to return to work.

Inter-City was the first firm to be hit by the wildcatters, who are demanding an eight-hour reduction in the current 48-hour week without reduction in the basic $2 hourly wage rate. The companies refuse to negotiate until the men, members of the International Brotherhood of Teamsters (Ind.), return to work.

Estimates varied—600 to 2,000—of the number of strikers involved. But a spokesman for the Automotive Transport Association of Ontario, which represents 1,500 trucking firms, said Friday only companies in southwestern Ontario now are affected by the unauthorized walkouts. Many of the wildcat members have been voting through the week to return to work.

A Teamster official announced that six members of Toronto Local 938 are being sued by Direct Winters Transport Ltd. for $100,000 in damages arising from picketing activities at the company's premises.

Meanwhile, the Automotive Association announced a $20,000 reward fund to "stamp out acts of violence and malicious damage" in connection with the strike. It said rewards will be given for information leading to the arrest and conviction of those responsible for any acts of arson, assault, intimidation or obstruction.

'Turn From Brink' Rhodesia Urged

BRIGHTON (Reuters)—Edward Heath, Conservative opposition leader, today urged Rhodesian Prime Minister Ian Smith to "turn back from the brink" of a unilateral declaration of independence.

Heath, in a major speech at the final session of his party's annual conference here, declared:

"I would like to send this solemn message to Mr. Smith and his colleagues.

"We believe that a middle way must be found. If there are still thoughts of unilateral action, then turn back from the brink."

Heath clearly set out his party's position on Rhodesia less than 24 hours after the conference averted a major split by agreeing not to take any vote on the issue of possible sanctions against Rhodesia in the event of a unilateral declaration of independence by the white-ruled colony.

Heath said the British Labor government had followed the line of the previous Conservative administration, but the handling of negotiations was the responsibility of the government alone.

Heath stressed:

"It has not, and cannot have, a blank cheque from us on that. We are free to criticize the conduct of a negotiations."

PLEDGE EFFORT

He pledged his party to concentrate all its efforts on securing a negotiated solution in Rhodesia and added:

"Everyone here prays there will be no unilateral declaration of independence by Rhodesia. With all our hearts, we pray that."

Heath again underlined the party's new policy of directing all its efforts to a fresh bid to join the European Common Market. France vetoed British membership in 1963.

Debate Postponed

UNITED NATIONS (Reuters)—The United Nations General Assembly agreed Friday to defer for at least a week the start of its inevitably bitter debate on the question of Communist Chinese representation.

Work Week Reduced

MOSCOW (Reuters)—A steel plant in Volgograd has changed to a five-day working week, believed to be the first in the Soviet Union to change the usual six-day week. A brief report in Izvestia Friday night said, however, that there would be no cut in the number of hours worked.

It's DUTCH BULB time! Plant now..

Full Selection

SCOTT & PEDEN
506 Pandora Ave.

SELL YOUR MORTGAGE

OR AGREEMENT WHERE YOU WILL GET THE BEST CASH PRICE!!

Yes, Eric Charman still pays the highest cash prices for mortgages and agreements. Here is your opportunity to convert those monthly payments which you are receiving into immediate cash.

We have lots of mortgage money available.

Consultations without any obligation!

PHONE EV 5-9765

(including evenings and weekends) and ask for

ERIC CHARMAN
FAIRFIELD REALTY
835 Cook

A WEEK'S VACATION TO EUROPE FOR ONLY $2.40 EXTRA!

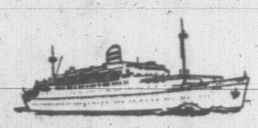

In thrift-season, jet economy air-fare from Montreal to Amsterdam is $233.60; sailing, you can relax your way, Montreal to Rotterdam, in an outside double cabin aboard the popular s.s. Ryndam for $236.00. (Some accommodations cost even less.) The difference of $2.40—or less—gives you, en route, the most fantastic week's vacation. Gourmet meals, first-run movies, deck sports, swimming pool, full air-conditioning, and a large 275 lb. free baggage allowance.

What's more, during Thrift Season you can enjoy additional round trip savings up to 25%. Whatever the season, whatever the ship, value is one big reason why you'll get more out of your trip when you ask your travel agent for Holland-America Line!

Pay later plan available.

From Montreal: s.s. RYNDAM, Oct. 30, Nov. 23.

From New York: s.s. ROTTERDAM, NIEUW AMSTERDAM and STATENDAM. Also regular departures of the popular MAASDAM and the one-class PRINSES MARGRIET.

SPECIAL HOLIDAY SAILINGS

You'll find a special Holiday atmosphere on the Ryndam, from Montreal Nov. 23 and the Nieuw Amsterdam, Statendam and Prinses Margriet from New York Nov. 24, Dec. 7 and Dec. 3 respectively.

Sail a "Happy Ship" from Montreal or New York to Ireland, England, France, Holland, Germany

Holland-America Line
540 Burrard Street, Suite 306, Vancouver 1, B.C.
Tel.: MU 1-5431

In Our 62nd Year

Saba Bros Limited
1130 DOUGLAS ST.
Phone EV 4-0561

Upkeep by Exquisite Form brassieres

Just fasten and forget this new bra that is made with miracle Vyrene Spandex

There's never a slip-up . . . or down with "Upkeep" Exquisite Form's newest, low-back strapless that knows its place . . . and stays there. Everything starts with the unique watch-band that sits low and never moves, no matter how much you do! Beautifully shaped cups are comfortably, carefully outlined with flat, flexible ribbon wire to give you that desired contour.

Illustrated—

Lovely lace over cotton with Vyrene Spandex side panels. 32-36; A, B and C cups 4.95

Also available in

Longline, in lovely lace over cotton with Vyrene Spandex side panels. 32-38; B and C cups 8.95

CHARGE IT!

New Accounts Opened in Minutes

dazzling Fall brilliance IN DIAMOND RINGS

There is a breath of Spring in our newest Autumn-style diamond rings. Famous ring makers have created these exciting rings for today's bride—treasured diamond quality—style and beauty for a lifetime of pleasure.

Rings priced from $50.00

This is National Business Woman's Week

• Convenient Terms • Free Parking

Little & Taylor Jewelers Ltd.

1209 Douglas Street 385-4431

WEATHER SYNOPSIS

A strong southerly flow of moist Pacific air over western B.C. ahead of an active Pacific disturbance will shift to westerly as the system crosses the coast. Rain accompanying the disturbance will become showers east of the coastal mountains as the disturbance weakens.

DOMINION PUBLIC WEATHER OFFICE 9 A.M. FORECASTS

Valid until midnight Sunday

Victoria: Mostly sunny on Sunday. Little change in temperature. Winds shifting to westerly 20 with gusts to 30 this evening. Low tonight and high Sunday, 45 and 55.

West Coast: Mostly cloudy with isolated showers tonight and Sunday. Little change in temperature. Winds shifting to westerly 20 by evening. Low tonight and high Sunday at Estevan Point, 45 and 55.

Vancouver - Georgia Strait: Cloudy with frequent sunny intervals Sunday. Little change in temperature. Winds shifting to westerly 20 this evening. Low tonight and high Sunday at Vancouver, 45 and 55; Nanaimo, 40 and 55.

TEMPERATURES YESTERDAY

	Min.	Max.	Prcp.
Victoria	44	55	Nil
Normal	46	57	--

ONE YEAR AGO

Victoria	44	51	.22

ACROSS THE CONTINENT

St. John's	38	48	Trace
Halifax	53	59	.69
Montreal	44	63	.48
Ottawa	43	64	.38
Toronto	34	64	.08
Port Arthur	27	49	--
Winnipeg	55	64	--
Regina	38	65	--
Saskatoon	34	61	--
Medicine Hat	34	59	--
Lethbridge	32	54	--
Calgary	26	56	--
Edmonton	27	57	.01
Kamloops	26	49	.01
Penticton	25	60	--
Vancouver	42	54	--
Nanaimo	35	55	.06
New Westminster	41	52	--
Kimberley	26	55	--
Prince Rupert	43	46	.56
Prince George	33	43	--
Fort St. John	33	40	.18
Whitehorse	29	34	Trace
Seattle	44	58	.01
Portland	37	58	.16
Chicago	56	74	--
San Francisco	50	62	--
Los Angeles	60	70	--
New York	59	73	.01

World temperatures (based on observations taken at midnight PDT): London 41, Paris 45, Berlin 50, Stockholm 45, Moscow 43, Tokyo 70.

U.S. weather (high-low temperatures for Friday): Anchorage 28, 22; Las Vegas 72, 54; Phoenix 85, 55; Washington 77, 57; Honolulu 86, 77; Miami 84, 72.

CITY'S WEATHER RECORD

Sunshine, October	70.8 hrs.
Last October	81.8 hrs.
Normal (30 yrs.)	77.9 hrs.
Sunshine, 1965	2,072.1 hrs.
Last year	1,753.1 hrs.
Normal (30 yrs.)	1,997.0 hrs.
Precip., October	1.03 ins.
Last October	1.06 ins.
Normal (30 yrs.)	1.11 ins.
Precip., 1965	15.65 ins.
Last year	18.40 ins.
Normal (30 yrs.)	16.66 ins.

Sunrise, Sunset Sunday
(Pacific Standard Time)
Sunrise 6:37 Sunset 17:20

Sunrise, Sunset Monday
Sunrise 6:39 Sunset 17:18

TIDES AT VICTORIA
(Pacific Standard Time)

	Time	Ht.	Time	Ht.	Time	Ht.	Time	Ht.
	H.M	Ft.	H.M	Ft.	H.M	Ft.	H.M.	Ft.
16	00.48	1.4	15.29	8.9				
17	01.46	1.6	16.08	8.7				
18	02.50	1.8	13.13	8.3				
19	03.56	2.2	13.27	8.2				
20	05.00	2.6	13.06	8.6	18.20	6.6	22.50	7.3
21	05.54	3.1	12.54	8.1	18.59	5.5		
22	00.12	7.2	06.44	3.8	13.12	8.2	19.39	4.4
23	01.22	7.1	07.28	4.6	13.34	8.5	20.20	3.4
24	02.31	7.2	08.10	5.4	13.59	8.7	21.01	2.5

TIDES AT FULFORD HARBOR
(Pacific Standard Time)

	Time	Ht.	Time	Ht.	Time	Ht.	Time	Ht.
	H.M	Ft.	H.M	Ft.	H M	Ft.	H M	Ft
16	02.16	2.0	11.09	11.0	16.17	9.7	18.13	9.8
17	03.15	2.2	12.23	11.1				
18	04.19	2.5	13.17	11.1				
19	05.28	3.0	13.59	11.1	20.29	8.1	23.31	8.5
20	06.33	3.4	14.50	11.0	20.48	7.2		
21	01.18	8.5	07.38	4.0	14.57	10.9	21.14	6.0
22	02.48	8.9	08.34	4.8	15.21	10.8	21.45	4.8
23	04.00	9.3	09.26	5.7	15.44	10.7	22.16	3.7
24	05.03	9.9	10.16	6.6	16.03	10.6	22.51	2.7

Dief, Hamilton Split On Exporting Water

★ ★ ★

'U.S. Very Anxious To Get Our Resource'

OTTAWA (CP) — Prime Minister Pearson said Friday night his government plans to discuss with the United States arrangements to export water south of the border.

"This can be as important as exporting wheat or oil or anything else — exporting water — and one day we'll find out how important this resource is," he said in a free-time CBC telecast.

Mr. Pearson added that Canada would have to be "awfully careful" to meet its own water needs before exporting water to the U.S.

"The U.S. is finding that water is one of its most valuable and becoming one of its scarcest resources, and we have, well, we have lots of water.

". . . We will be discussing this with the U.S. who are very anxious to work out arrangements by which some of our water resources are moved down south.

"This can be one of the most important developments in our history."

Mr. Pearson did not refer to recent charges by Conservative leader Diefenbaker that the government plans to "surrender" Canada's "vital" water resources to the U.S.

Opposition Leader John Diefenbaker and his former agricultural minister, Alvin Hamilton, split Friday on exporting water to the U.S.

Speaking in Victoria, Mr. Diefenbaker came out strongly against the plan.

In Nelson, Mr. Hamilton supported the idea.

Said Mr. Diefenbaker during a two-hour speech: "The proposed export of Canadian water is not in keeping with the constitutional rights of the provinces and forgets the demands of our young citizens in the next 30 years."

He said he would oppose any move to bring the plan into effect.

Meanwhile, Mr. Hamilton was taking the opposite stand.

He said Canada should agree to an American plan to syphon huge quantities of fresh water to the U.S.

However, he did add a proviso —that Canada obtain in return guaranteed markets for industrial products.

One compensation, he said, would be a guaranteed 15 per cent annual growth rate for the steel industry. This would mean Canadian mills could produce half the entire North American steel output.

Canada should also produce half the machinery and equipment required to produce steel in North America, he said in an interview.

He was referring to an American proposal known as the Parson Plan, which would cost $100,000,000, to build a series of canals to carry fresh water from Northern Canada to the parched areas of United States.

STRIDING TOWARDS what they hope is a Progressive Conservative victory on Nov. 8 are Rev. Clifford Waite, Victoria riding candidate, PC Leader John Diefenbaker and George Chatterton, Saanich - Esquimalt. The local candidates met Mr. Diefenbaker at the airport Friday afternoon prior to a rally that night at the Armory.

'Survey Sparked November Vote'

CAMROSE, Alta. (CP) — National Social Credit Leader Robert Thompson struck at the Liberal and Conservative parties in a speech here Friday.

He scored Prime Minister Pearson for calling the Nov. 8 election before redistribution of Commons seats could be completed.

Mr. Pearson called the election, "against the advice of much of his cabinet, and his party caucus, after a private organization took a poll and said he would get 165 seats," Mr. Thompson said.

"This is so ridiculous it is almost impossible to believe he took it seriously. The same poll said I wouldn't take Red Deer this time." (Red Deer is Mr. Thompson's home constituency.)

He said the Liberals' medical insurance scheme, offered in July to provincial premiers, was "drafted by socialists in the Liberal party-Kent (Tom Kent, a top Pearson aid)), Marchand, and Pelletier—who are not responsible to Parliament for their actions."

(Jean Marchand and Gerard Pelletier, both from Quebec, are running for the first time as Liberals in the coming election.)

He said a majority Liberal government "would put Canada into the arms of socialism as fast as the NDP would, if they were in office."

Outside the cafe where he addressed 100 persons, Mr. Thompson told a group of Bible College students they could blame the prime minister for the loss of their voting rights.

"If he had waited five days to call the election, most students would have been back on the campus and able to register as voters," he said.

One of the things of which he was "most ashamed" in the House of Commons, he said, was Conservative MPs from Alberta, "berating and misrepresenting the province and its government." They viewed Parliament as a political arena rather than a place to carry out their responsibilities.

"We get opposition instead of support when we protest unfair federal policies." Unlike most provinces, Alberta MPs had no provincial caucus.

"Why isn't Mr. Diefenbaker standing with us on things that ought to be mutually agreed between Conservatives and Social Credit?" he asked, referring to the federal medical insurance scheme.

. . . CAOUETTE SLUMPS

Continued from Page 1

tic to Liberalism. In fact, the latter is in the doubtful category, tending Liberal, even now.

Liberal strength across the province has all the earmarks of the majority style.

In 1963, the Liberals were strongest among the better-off, better-educated and over-45 voters, with the Creditistes, riding the crest of a lower status movement, trouncing them among the less skilled, young segments of the population.

Today, the Liberals dominate across the entire social spectrum, showing no group-specific weaknesses.

The motivations underlying this basic shift in the 1963 Creditiste vote are a product of the breakup in the ranks of the movement and the improved economic situation. It should never be forgotten that the depressed economic conditions of the late 1950s and early 1960s account for much of the success of Social Credit in this province. All recognize that things are much better now and this has taken much of the drive out of Caouette's present campaign.

These are obvious plus factors for the Liberals and the recent addition of Marchand, Pelletier and Trudeau to their ranks reinforce their advantage.

Caouette is also personally suffering a loss in popularity and by his recent attempts to capitalize on what there was of a nationalist ingredient in his movement, he has overplayed his hand.

What about the NDP? The New Democrats have taken over some of the protest elan of the Socreds and they can conceivably double their 1963 showing of 7 per cent of the popular vote this time.

However, it is highly unlikely that they will capture any seats.

The NDP has come along at least one election too late in this province. As they argue their doctrine of a better economic deal, they have been somewhat bypassed by events. The economic climate is much improved now and liberalism is experiencing a recovery.

As for the Conservatives, they are even lower than they were in 1963—if that is possible. Diefenbaker is simply no longer acceptable here.

●

Only the most hard-working and popular of local candidates can stand against this antipathy.

While there is no doubt that there is record indecision, the verdict ultimately seems to favor the Liberals. All agree that Pearson will be in office after Nov. 8. This contrasts sharply with the situation elsewhere in the country.

The only disagreement is over whether he will have a clear majority or be left in a minority position again.

At the same time, the consensus is that Caouette is on his way out. Even his staunchest supporters predict that, at best, the movement will hold its own.

This, in itself, signals a fantastic change. During the last two campaigns, it was the rare Socred who did not claim 50 seats in Quebec for his party at every opportunity.

Now Creditiste voters will settle for what they can get. And all the signs are that it won't be much.

●

Of course, something bizarre can happen between now and election day to alter some of these developments. While this does not appear likely, the voters in non-metropolitan Quebec have now become so accustomed to wild goings-on in the world of politics that they are waiting in anticipation of something extraordinary before making a final commitment. This accounts for some of that high indecision.

Once again it should be emphasized that reduced turnout is in the offing.

To sum up: the partisan pattern has now settled down to a situation in which the Liberals have a firm grip on over half of that support which is committed with the rest distributed among the three opposition parties, none of which has over 16 or 17 per cent of the vote at this juncture.

The Liberals are once again in their traditionally dominant position.

The seat prognosis: Liberals 60, Creditistes 6, Conservatives 2, doubtful 7.

The prime minister is one big leg up in his quest for a majority.

'Darabaner Not Liberal'

QUEBEC (CP)—The chief Quebec organizers for the federal and provincial Liberal parties said at a press conference Friday that Quebec businessman Moise Darabaner, awaiting trial here on fraud and arson charges, "has never been a member of the Liberal organization at any level whatsoever."

'Eldercare Not Enough Protection'

MONTREAL (CP) — Dean Charles I. Schottland of Brandeis University, Waltham, Mass., said Friday it is "a fiction to say all people in the United States get equal medical care."

Giving the second Dorothy King Memorial Lecture at McGill University, he said:

"Free medical care is not necessarily good medical care. Health is a public commodity like education and should be available for all persons, not just those who have the purchasing power."

Dean Schottland, who heads the Florence Heller graduate school for advanced social studies in social welfare at Brandeis, said recent passage of a bill in the U.S. providing medical care for the aged relieved much public pressure for a national health insurance plan.

He said, however, the situation still is "not completely adequate."

Although approximately 140,000,000 Americans had some form of health insurance the coverage was limited. Only 20,000,000 of these had "rather complete coverage" as a result of collective bargaining agreements or co-operative planning with employers.

MAJOR PARTIES UNDER FIRE

NDP Says Underworld Invading Government

★ ★ ★

PETERBOROUGH, Ont. (CP) — A self-imposed blackout on references to political scandal by New Democratic Leader T. C. Douglas was lifted momentarily here Friday night as he charged that the "tentacles of the underworld" were reaching up into the councils of the nation.

This was his only mention of crime in a 70-minute speech to an overflow rally in an 850-seat high school auditorium.

While Mr. Douglas, in his press conferences, has commented on questions such as the Quebec bankruptcies and the affair of six Social Credit MPs who pledged support to the Liberals, in his campaign speeches he has carefully avoided such issues.

But he lapsed from this policy Friday night as he was listing for his audience a number of reasons why he said voters are fed up and disillusioned with the old line parties — the Liberals and the Conservatives.

"You see the tentacles of the underworld reaching up into the councils of the nation, and the government doing nothing about it except trying to sweep it under the rug," he said.

It was his only word on the matter.

LIMIT INTEREST RATES

Mr. Douglas said an NDP government would put a ceiling on interest rates charged by finance companies and would force disclosure of true interest rates in instalment buying.

One of the first things an NDP government would do would be to present Parliament with a consumers' bill of rights, establishing a prices board to "prevent unjustified increases in the prices of goods and services which affect our cost of living."

"Our party believes that the Canadian consumer has the right to protection from the gyps and frauds and extravagances which are forcing up the cost of living, creating hardship for millions of Canadians on fixed incomes, pensions and annuities."

The New Democrats would establish a national industrial development corporation which would use personal savings for investment in the economy, stressing the processing of primary products at home.

Mr. Douglas also reiterated NDP promises to provide free university education at a cost of $85,000,000 a year, arguing that in the event of war the government would unhesitatingly spend hundreds of millions to train fighting men.

CLC Urges Support For NDP

OTTAWA (CP)—The Canadian Labor Congress Friday urged "the strongest possible support" for the New Democratic Party in the Nov. 8 federal election.

"It has been the view of the vast majority of delegates to Canadian Labor Congress conventions that the New Democratic Praty is the party which has a program in accord with the aims and aspirations of the Canadian labor movement," the congress said in a statement.

The party had been effective in the last Parliament in bringing in legislation of benefit to all Canadians.

"The forming of the government, or the strengthening of the NDP representation in the Commons is, in our view, the manner in which workers, in common with other voters, can best express their urgent desire for the adoption of such pending legislation as medicare and the introduction of collective bargaining for civil servants," the statement said.

Aid for Cubans

WASHINGTON (AP) — The state department plans to send Fidel Castro a note today aimed at setting up orderly evacuation of an estimated 30,000 to 50,000 Cubans to the United States.

DO YOU REQUIRE . . .

Sickroom Supplies
Invalid Aids
Diabetic Supplies
Colostomy and Ileostomy Supplies
Orthopedic and Therapeutic Supports
Elastic Stockings
First Aid Requisites
Trusses
Wheel Chairs (Everest and Jennings dealers)
Baby, Bathroom and Physicians' scales
Physicians' Equipment
Dr. Scholl's Foot Comforts
Bike Athletic Supports

Sales and Rentals, Experienced Fitters and many other aids for the invalid and convalescent.

FREE DELIVERY

(A division of McGill & Orme)

Surgical Supplies Ltd.

1012 Broad Street Phone EV 4-8433

Enjoy the Advantages of
Chromalox Electric Heat
● Clean ● Fast ● Safe
Free Estimates
HEARD ELECTRIC
2744 FORBES ST. EV 2-7633
B.C. Hydro Financed

CITY TRUST

FREE GIFTS !

Omega watches . . . Transistor Radios . . . Television Sets . . . wonderful G.E. appliances
— absolutely FREE when you open a new Savings Deposit (4¾%) or Chequing (4½%) account at City Savings and Trust.

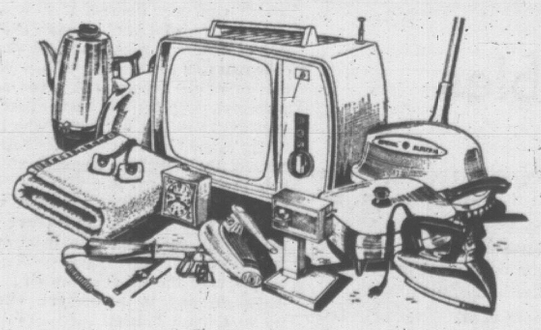

Deposit	Gift	Deposit	Gift
$ 100.00	Silver Dollar	$ 3,000.00	G.E. Slicing Knife, G.E. Floor Polisher, Elgin Wrist Watch
$ 200.00	Silver Dollar plus 1 dollar	$ 4,000.00	G.E. Blanket, Double Controls, Double Bed Size, G.E. Clock Radio, G.E. Toast-R-Oven
$ 300.00	Silver Dollar plus 2 dollars	$ 5,000.00	G.E. Multiband Transistor Radio, Gruen Wrist Watch, G.E. Vacuum Cleaner
$ 400.00	Silver Dollar plus 3 dollars	$10,000.00	G.E. Portable Stereo Phonograph, Omega Wrist Watch, G.E. Portable TV Set
$ 500.00	G.E. Electric Clock		
$ 1,000.00	G.E. Steam Iron, G.E. Portable Mixer, G.E. Can Opener		
$ 2,000.00	G.E. Coffeemaker, G.E. Automatic Toaster, G.E. Deluxe Fry Pan		

If you prefer, you may purchase Guaranteed Investment Certificates which earn 6% interest, and still take home your free gift.

Our branches are open longer for your convenience—
Monday to Thursday ------- 9:00 A.M. to 5:30 P.M. Friday ---------- 9:00 A.M. to 6:00 P.M.
But if you can't come in — write for full particulars! See YOUR free gift today or tomorrow on display at

CITY SAVINGS & TRUST COMPANY

1306 Douglas St., 383-4141

NEW

Inspired Values in DRAPERY IMPORTS

Great Savings on Newest Designs

Standard Furniture proudly presents the very NEWEST in fine fabric . . . helping you to create stunning new draperies and lively slipcovers. Direct buying brings these smart imports to you, at great savings!

From Switzerland

Two bold new patterns of quality Mercerized cotton, presenting exciting European colourings and beautiful designs. Direct Import Special

4.95 and 6.95 yd.

From New York

An eye-opening group of PRINTS . . . FLORALS, ABSTRACTS . . . all 48 inches wide, in a terrific selection of colors . . . Ideal for slip covers or long-lasting, lively draperies. Direct Import Special

4.95 yd.

"Montego"

A rich Slub damask in colors to suit any home. 48 inches wide, a Direct Import Special

5.95 yd.

"Gems"

A quality antique satin in many lovely pastel colors, ideal for warm, luxurious draperies. Direct Import Special.

2.95 yd.

"Striad Satin"

Direct from Italy, a truly luxury fabric at tremendous savings. It's 54 inches wide, ideal for slip covers or draperies. Direct Import Special

6.95 yd.

Standard FURNITURE DENNYS OF VICTORIA

737 Yates Street EV 2-5111

OPEN 'TIL 9 P.M. ON FRIDAYS—SURROUNDED BY FREE PARKING

Victoria Daily Times

Established 1884

Published every afternoon except Sunday by the Times Publishers Limited, 2631 Douglas Street, Victoria, B.C. Authorized as second class mail by the Post Office Department, Ottawa, and for payment of postage in cash. The Canadian Press is exclusively entitled to reprint the local news published herein.

BRIAN TOBIN, Editor | W. ARTHUR IRWIN, Publisher | LESLIE FOX, Managing Editor

SATURDAY, OCTOBER 16, 1965

Looking Ahead

ONE OF THE FIRST PROBlems facing a newly-elected prime minister is the choice of a cabinet. It is a problem which would cause Mr. Diefenbaker much more trouble than it will Mr. Pearson.

Mr. Diefenbaker gathered several able and energetic ministers about him while he was in office, although the Conservative Party had been in opposition so long it could not call on any cabinet material with experience in federal administration.

The trouble for the Conservative leader lay in the fact that he very soon found himself in conflict with some of his leading ministers. Their policies were not his policies, and this divergence of view led eventually to an open rebellion in Mr. Diefenbaker's cabinet ranks.

For the purposes of the election campaign, Mr. Diefenbaker now announces that the Party has been unified and that all is harmony and co-operation within the Tory organization. He says this even while Conservatives speculate on how long Mr. Diefenbaker would remain as leader whether or not he was able to win the election. But his problems would be only beginning, for some of the men he would have to call on for cabinet posts would be the same who two years ago questioned his leadership to the point of resignation.

Mr. Pearson is on much better ground. His return to office in Ottawa would find him with a much wider choice of ministerial timber — a width of choice of which he should take full advantage. The election of Mr. Marchand, Mr. Trudeau and Mr. Pelletier in Quebec — and political observers give them every hope of success—would provide valuable cabinet representation from the French-speaking province. The return of Mr. Winters, added to the continuing presence of such ministers as Mr. Pickersgill, Mr. Sharp, Mr. Laing, Mr. Martin, Mr. Hellyer and others, would provide the nucleas for a strong government.

But beyond that Mr. Pearson's choices might well enter upon new territory. This would be his opportunity, with a majority government carrying the people's wish, to drop those ministers who for one reason or another proved an embarrassment to him in the last parliament, and approach the national problems ahead with a strengthened team.

Teacher and Taxpayer

THIS YEAR THE MILL RATE for school purposes in the city rose about 3½ mills above 1964 and the amount allocated to public education up to and including the secondary levels represented approximately 40 cents of every municipal tax dollar collected in Victoria.

This, in simple form, is the budgetary background against which teachers have presented their request for 1966 salary increases averaging 10 per cent, by school board estimate, and representing nearly three mills.

At this point the request has been presented amicably by the teachers' representatives to the board and has been received amicably by the trustees. Next week the board is scheduled to reply to the request. Then the bargaining begins.

At present school board authorities report their minimum scale to be $3,150 a year. This is paid to the person who has successfully completed the university entrance course in high school and has taken one year of teacher training.

At the other extreme is the scale for those who hold professional advanced certificates, requiring a university arts degree and teacher training. For them the local rate is $9,750.

The highest paid principal — whose earnings include allowances for administrative duties—receives $14,907.

The average for all teachers is computed at $6,839.

Some teachers supplement their pay cheques with night school earnings, some with vacation employment that varies in length of time during July and August.

Local teachers' salary scales are rated by Victoria trustees among the highest in the province, along with those paid in Vancouver, New Westminster and Burnaby.

City taxpayers, with two-fifths of their civic taxes going to the schools, will watch with particular interest this year as negotiations proceed on a new basis. Under recent legislation, the board has been empowered to engage an expert negotiator. How he fares in the days ahead will determine to a substantial degree the depth to which the property owner will dig into his pocket to meet the educational bill.

Newspaperboy Day

TODAY THIS NEWSPAPER, with others on the continent, salutes the young men who form the last and vital link in the complicated chain which brings news to the readers from the points where it is made.

This is National Newspaperboy Day—an occasion on which to think with appreciation of the service performed, day in and day out, by the responsible corps of youths who convey the finished product to the porch of the subscriber.

These are boys who, at an early age, are learning sound principles of business, and recognizing the obligation placed upon them to see that their job is well done and that their patrons are satisfied with the service.

It is a task that calls for discipline and for a realization by the newspaperboy that failure on his part can render useless all the costly and painstaking labors which have gone into the production of an edition. That he recognizes the role he must play is attested by the fact that the appearance of the paper on the doorstep is taken almost for granted by the public.

As he performs his service, he learns valuable lessons in dependability, in perseverence and in courtesy. This is a year-round form of education recognized publicly today —his day.

The Shopper's Pass

THE BRITISH COLUMBIA Hydro's transportation department in Victoria does not suggest that its three-months' shopper's pass experiment, due to start November 1, is a major or significant move to reduce fares to the public.

It is an effort to determine if there are sufficient people in this community to justify low-cost shuttling privileges in a restricted downtown area between 9 in the morning and 3:30 in the afternoon. Provided they board a bus homeward bound before the latter hour, the unlimited shuttling in the specified area will cost them only five cents more than would trips to and from home.

In Vancouver, with a larger shopping area, the shopper's pass has proved to be a modified success.

The pass may be purchased here only in the area designated — the city blocks bounded by herald, Humboldt, Blanshard and Wharf Streets. It can be used for transportation only within that area, except for the final trip home before 3:30.

A significant advantage, if the plan works, would be its encouragement of shoppers to use the public transportation system in the off-hours. The service does not extend to shopping centres outside the downtown core, but it appears to meet in part a prevalent request from the public for a service similar to that in Vancouver.

". . . Went to see John last night . . . In my opinion he outclasses them all . . . Wayne, Shuster . . . Red Skelton . . . Jack Benny . . . Gleason . . . Frank Fontaine . . ."

TROUBLE FOR LEADERS — BY WALTER LIPPMAN

Waning Game of Power Politics

THE fog has lifted just enough to make it reasonably certain that Red China has suffered a sharp setback in Indonesia. Whether or not Sukarno connived at the rebellion it is fairly clear that, had the rebellion succeeded, Indonesia would have been even more aligned with Red China than it has been up to now. This confirms the general impression that Red China is finding much more opposition to its military foreign policy than it expected. Thus, it has had to fall back from intervention in the Pakistan-India conflict. There are some indications that its influence has declined somewhat in Hanoi because it is sending less military assistance to North Viet Nam than are Moscow and some of the other nations of the Soviet bloc.

Lippmann

In the struggle at the United Nations over the admission of Red China, the favorable votes are at present insufficient to overcome U.S. opposition, and among the missing votes are, significantly enough, some of the African states which once belonged to the French colonial empire.

Nevertheless, it would be a mistake to inflate this agreeable news into a daydream about the impending defeat or collapse of Red China. That daydream is an old chestnut. The daydreamers have been as wrong about it as were their forerunners in the 1920s who talked to a few emigres and refugees and then knew for sure that the Soviet Union was going to collapse.

The setbacks that Red China is experiencing abroad are not unique. One general experience in this age is that all the great powers are finding it increasingly difficult to influence and control events, especially when they are in distant places.

Thus, Great Britain is confronted in Southern Rhodesia with a dilemma from which she can extricate herself, it would seem, only with miraculous political skill. The Soviet Union has recently gained some influence in Southeast Asia. But it is a long way from being able to direct and control or influence decisively the policy of Hanoi. The United States is deeply entangled in Viet Nam. But only the reporters who swallow the official briefings raw are telling us that we are winning the war.

The decline of the external power and influence of the big nations is a significant phenomenon in human affairs. We are as yet in no position to appreciate it fully, much less to understand its consequences. But it is an obvious fact that as the great powers are losing their influence the turbulence in the world is increasing. All this needs to be looked at and pondered. As we do this, we shall do well to keep in mind what is happening among our principal allies in Western Europe.

Moral Support

Britain, for example, which has given us moral support in Viet Nam, is nonetheless compelled to take the path of military withdrawal — at least in Asia from Aden to Singapore and possibly also in Europe from the Rhine to Cyprus. The pressure for this withdrawal is no doubt lack of money. But if the British people believed that the remnants of the old empire were vital to their own survival and to the peace of the world, they would do what they have done before—they would put defence above affluence.

The Germans can be said to have no extra-European foreign policy. That may well be because the Germans long since lost their colonial empire and because they are still partitioned as a result of their defeat. But they are rich, and in their international actions they avoid any serious participation in world affairs or any adequate contribution to economic development.

Power Politics

Besides preferring to keep their money at home, it has probably occurred to them that the game of power politics, especially in other continents and distant places, shows signs of becoming out of date in addition to being very expensive, rather dangerous and increasingly ineffectual.

The experience of France throws an interesting light on this phenomenon. When Gen. Charles de Gaulle decided to liquidate the Algerian war, an act requiring supreme moral courage, he did not try to hang on to the bits and pieces, the shreds and tatters of the French empire.

The effect of the purge of French imperialism and colonialism is that French prestige in the world is higher than it has ever been since the wars of this century began, and the international influence of France is now felt in the mainstream of the world's politics.

Dated Globalism

I wish I could feel that United States globalism is not isolating us from the living realities of world affairs. But our globalism, so recently adopted, is becoming quickly out of date.

We are being isolated in the sense that, while we are enormously extended, we are compelled to rely more and more on military power and upon money rather than upon the influence of our example, which was once our greatest asset in human affairs. In this development of our attitudes we are in danger of being bedazzled with the illusion that the ultimate solution of the intractable issues of the world is enough bombing to pulverize the opposition.

Copyright 1965, Los Angeles Times

Copyright (c) 1965, The Washington Post Co.

FROM WASHINGTON — By JOSEPH ALSOP

A Hope for Victory

FROM air hostess to taxi driver to chance-met cabinet member, almost everyone asks a reporter newly returned from Viet Nam the same question: "How's it going out there?" This is an attempt to give a balanced answer.

Alsop

"It's just begun to go, so you'd better wait awhile and then ask again," would certainly be the most prudent answer. For the whole pattern of the war is being transformed by the constantly increasing commitment of American strength. And that commitment is by no means complete as yet.

By the beginning of December the last-planned increment will have reached Viet Nam. By that time the United States will have 200,000 troops on shore, plus the men of the Pacific fleet on Yankee station off the coast.

Enormous Gain

Some weeks are needed to acclimatize the newly-arrived troops, moreover. Hence, the full-scale offensive effort will not begin until about Christmas time. And it is not easy to predict the result of an offensive many weeks before the major action has even started.

Already, however, an enormous gain has been made. From autumn a year ago until late last spring, the situation in Viet Nam trembled on the naked brink of catastrophe. Today, in contrast, the dank menace of imminent catastrophe has been replaced by a bracing climate of well-founded hope.

This simple, basic change has in turn changed all sorts of other things. The morale of the Vietnamese Army has improved sharply, and the Viet Cong are now the people who have a grave morale problem. One side's desertion rate has dropped while the other is beginning to suffer from the first wave of defection that could later turn into a flood.

Intelligence is coming in much better. There are small sign—such as villagers rescuing a downed American pilot with VC cadres angrily but impotently looking on—that the people of the countryside are beginning to throw off their former passivity and to give positive support to the government. This is a very big step for Asians to take.

Political Change

Along with these militarily significant changes there has also been a perceptible though not easily definable political change. It is far too early to throw any hats in the air, but the government of Premier Nguyen Cao Ky at least gives more promise of stability than any of its predecessors since the fall of President Ngo Dinh Diem. In all the necessary ways, in sum, the requirements for eventual success are seemingly being fulfilled, albeit at varying rates and in varying degrees.

A convincing recipe for success has also been developed. Under this recipe the entire burden of pacifying the countryside is to be carried by the Vietnamese Army, while American troops are to carry the main burden of offensive action in the fortified base-areas in which, hitherto, the Viet Cong have always enjoyed immunity from serious attack.

This recipe for success, it should be noted, is squarely founded on the published works of Mao Tze-tung and his disciple, the Viet Cong's directing strategist, Gen. Vo Nguyen Giap. In "Guerrilla Warfare," Mao defined a base-area as an "area strategically located in which guerrillas can carry on" training and all the other normal, rear-area activities of an army.

Immune Areas

"Guerrillas," Mao went on, "cannot exist and function over a long period of time without . . . base-areas." Lacking such immune areas, he declared, a guerrilla movement must inevitably deteriorate to the status of a mere peasant revolt," of the sort that it was "fanciful to suppose could possibly avoid defeat."

Thus, the aim of the new recipe in Viet Nam is to destroy the immunity of the formerly immune VC base-areas, while simultaneously taking the countryside in hand. Neither of these objectives can be attained easily, or rapidly, or without cost.

People here should brace themselves for a long struggle, which will, alas, produce lengthening casualty lists. If miracles could ever be hoped for, the kind of men this country has now sent to Viet Nam would surely work miracles. But miracles are not to be hoped for, especially in such a war as this.

Yet victory in the end, by long, hard toil and courage and endurance, can certainly be hoped for. The means for winning in Viet Nam are now in place. That is the great difference to date.

Copyright 1965, The Washington Post Co.

Nature Rambles

By FREEMAN KING

AT THE north end of Langford Lake there is a peat bog surrounding a small lake where the lodge pole pine grows straight and tall. There is a profusion of bog Cranberry, with its tiny leaves and there are abundant supplies of berries still on the vine.

There are many examples of the insect-eating plant, the Sundew. Its sticky hairs on the leaves trap the unwary insect. These fascinating little plants grow on the sphagnum moss that shows a variety of colors.

Around the lake edge is a fringe of crabapple trees, while on the south side of the lake the high rocky ridge comes almost to the water's edge. Here the Douglas firs rise in splendid array.

There are many varieties of sedges and rushes at the edge of the bog, each one of the plants in its chosen environment. The ground is springy and there are many little open pools in which the water lily has established itself.

The little lake is like a mirror reflecting the surrounding trees in its twenty-foot depths. Around the margin the water lily and the pond shield plants are found, while in the water there are many plants that live just under the surface.

Here is a place where one can see and study the ecology of a small area, from the fresh water through the bog to the marsh and up a gradual slope to the highlands of the conifer growths.

Ancient Grudge

By TONY EMERY

DRIVING homeward across the United States last year, after a year and a half away, we knew we were on the last lap when we came down into Oregon and smelled the pinewoods. After the infinite vistas of the great central plain the green-clad hills and valleys rested the eyes and comforted the mind; the noon-day temperature dropped from three figures to two, and the evenings were refreshingly cool. We felt, from the moment we neared the Pacific coast, that we were as good as home.

Emery

I don't believe we are alone in feeling that the Pacific states and British Columbia belong together: that the inhabitants have more in common with one another than they do with their neighbors and compatriots across the mountains. There is a sort of mutual admiration society, with flowery compliments from Washington to B.C., and from B.C. to Oregon, and from Oregon to both—a society which must astound the dedicated plainsman by its complacent sympathy for those less fortunate people who cannot, through force of circumstances, live in this coastal paradise.

Note of Regret

I am interested to notice, though, that when the smug denizens I have mentioned are praising the beauties of the land across the border from their own, a perceptible note of regret creeps into their compliments, a hint of angry impatience with the politicians who made the great mistake of allowing the frontier to be drawn where it is today. Indeed from time to time voices have been heard suggesting that perhaps the line between the countries was drawn too firmly and too hastily: that B.C's "natural grouping" was with Washingotn and Oregon.

I don't have to tell you that a hundred years ago this question was by no means the fodder for idle academic speculation that it may seem to be today. If you need reminding, let me recommend to you a book that has just come into my hands. It is called "The Re-Annexation of British Columbia to the United States—Right, Proper and Desirable," and it contains the text of an address by the Hon. Elwood Evans to the Tacoma Library Association in Olympia in January, 1870.

The speaker seems to have been willing enough to speak on the question, when a committee approached him with the invitation. "Fix any evening next week, and if health and life are spared me, I am cheerfully at your service," he says genially in the letter pre-fixed to the text of his address. How different is this bluff acceptance of the orator's duty from the evasions, the shilly-shallying of speakers today. How easy the lot of program chairmen if all were so easy to persuade as Elwood Evans.

Rhetorical Traditions

He was a good speaker, if one may judge by the printed text, and if one makes allowances for the rhetorical traditions of his own time. His address has the sweep and thunder of one of William Jennings Bryan's more baroque monologues, but under the flourishes and orotund embellishments it is clear that he is powerfully persuaded of the justice of his cause and the sweet reasonableness of his claims.

It is interesting to compare the very literary devices of his speech, and his considerable command of the language, with the lame, tame balance-sheet banalities that most politicians are content to drop, half-formed, from their lips in the great parliaments of the English-speaking world today.

There is a reminder of old grievances in Evans's reference to "deep-seated feeling (between the U.S. and Britain), liable at any moment to rankle into hate, to burst into hostility, to bring a clash of arms," and a (prophetic?) reference to "a foreign war upon our hands, popular but not enthusiastically endorsed by the people. . ."

The address has been reprinted, with an introduction by R. D. Hilton Smith, by the Morriss Printing Company of Victoria, from the original pamphlet in the Provincial Archives. The name of Charles Morriss on the colophon of any printed book is a guarantee of press-work as distinguished as any to be found in Canada, but in this limited edition he has really surpassed himself. If you are looking for a handsome present for someone who cares for fine bookmaking, or is interested in the history of this province, I believe your problem is solved.

MARKED for READING

STIMULUS TO RESEARCH

I'm firmly of the opinion that research can only flourish if it is stimulated by frequent contact with students, and of course I regard myself and my colleagues as students as well. We find that often the research is given an unsuspected impetus by some particular question raised by a student who is just trying to understand the field. Secondly, we feel that teaching becomes sterile if it is provided by people who are relying solely on second-hand information. It can only flourish in an atmosphere where the student feels that the teacher himself is desperately, passionately, concerned with the question which is being discussed and is making an effort to try to solve it himself.

—Hans Kornberg, professor of biochemistry, University of Leicester.

THREE ESSENTIALS

Tht main characteristic of a scientist is curiosity. This is the real fundamental quality, and the other one is perseverance. Perhaps I ought to add a third—an extremely good memory—because the scientific process does depend a good deal on memory.

—Hans Kornberger, Scientist-in-Chief of the Reactor Group of the U.K. Atomic Energy Authority.

Can NATO Adjust to Prospect Of Total Break With France?

By WILLIAM R. FRYE
Times UN Correspondent

UNITED NATIONS — The foundation stone on which the North Atlantic community has built its defences over the past 50 years is in the process of being dislodged.

FRYE

That foundation stone is France.

For at least half a century, military planners have assumed that without French geography, the countries bordering on the eastern Atlantic could not successfully resist a land-based attack.

France has been regarded as essential whatever the enemy to the East—the Germany of Kaiser Wilhelm, the goose-stepping legions of Adolf Hitler, or the Russia of Joseph Stalin.

NATO was built on this hypothesis. France was its geographical and administrative core.

Now, in the light of policies and attitudes of Gen. Charles de Gaulle, the West—with the greatest reluctance—has set about adjusting itself to the prospect of a total or near-total break with France.

Treaty Expires

Every sign is that by 1969, when the original 20-year treaty expires — provided, of course, that de Gaulle is still President of France at that time — France will no longer be a member of NATO.

De Gaulle has not put his challenge in terms of withdrawal. What he is demanding is a sweeping reorientation of the alliance so that, in his words, "the subordination known as 'integration' . . . which hands our fate over to foreign authority shall cease. . . ."

This demand has not been spelled out in public, nor indeed in specific detail in private. The general's terms are due to be presented formally to the NATO Council next year.

A Minimum

Preliminary indications, however, suggest they will include, as a minimum:

- Dismantling of SACEUR, the integrated NATO command.
- Placing of American units on French soil under French command.
- An end to what Paris calls the "extraterritoriality" of NATO and its activities.

In effect, therefore, what de Gaulle seeks is to dismantle NATO as an integrated military and political institution, and make of it a loose 19th century coalition of nations.

These demands could be merely a bargaining manoeuvre, designed to produce agreement on something less—such as a French supreme commander. Some non-French members of NATO would be relieved if this turned out to be the case. But no one really believes it.

It is far more likely that de Gaulle's demands spring, not from a desire to bargain but from a very deep-seated conviction as to the proper role of the nation-state and from an utter abhorrence of all supernational institutions.

Faced, therefore, with a choice between reconstituting the alliance on the one hand and doing without France on the other, NATO has reluctantly opted for the latter.

With minimum publicity, the alliance has begun in recent weeks to plan the adjustments that will be necessary if and when it must do without its continental cornerstone.

It is not an easy task. Indeed, what is involved is a military, political and strategic convulsion.

Communications, transport, logistics, deployment — virtually every calculation bearing on the efficiency of an alliance—must be thought through anew.

It would be easier if NATO were to negotiate a bilateral treaty with France providing for France to be both in and out, as it were, simultaneously

Stall for Time

If the real truth were told, it is likely that many in NATO are groping for ways to stall until de Gaulle leaves the scene—are "sweating out the general," seeking to keep an integrated NATO intact for post-de Gaulle France to rejoin.

It is not a happy state of affairs. What western diplomats find particularly incredible is that de Gaulle, who obviously wants continuing protection from a possible German resurgence, cannot see that an integrated alliance is the safest and most effective way of accomplishing that result.

(Copyright, William R. Frye, 1965)

PEARSON

DIEFENBAKER

None of the vital questions are being debated.

Little Illumination On Great Issues

By PETER C. NEWMAN

Seldom, at this late date in any previous Canadian campaign, have the party leaders achieved so little toward illuminating the great issues of the day.

Newman

None of the vital questions on which the Canadian future hinges are being answered, or even debated. Discussion on the forces that threaten to overwhelm us as a nation has hardly protruded into the noisy realm of hustings rhetoric.

Instead, this election seems to be taking on some of the aspects of a dramatic stage play, with its two main characters revealing more and more about themselves as the plot unfolds.

Lester Pearson's attitude of leisurely part-time campaigning is confirming him in the public mind as a curiously disengaged politician who can not be brought to bay by the urgencies of the moment. His behavior, as the campaign progresses, marks him as a unique kind of politician: a gregarious, often persuasive figure, yet possessed by a profound sense of personal detachment which allows him to move through many worlds, without fully belonging to any but his own.

No Passion

He gives the clear impression in this campaign of having made a political and intellectual commitment to his policies, but at no point has passion clamored up to reveal the extent of his emotional commitment.

At the same time, Pearson seems to be making some remarkable breakthroughs in popular appeal. This may be largely due to a recognition of the Liberal leader by an increasing number of Canadians as the reasonable man, forever trying to make the best out of a bad situation.

There is something in our national character that clings to sweet reasonableness as the only possible posture in the face of our geographic, economic, social and military dilemmas.

Another area of identification that the prime minister is finding with the voters is in the sphere of international affairs. Many Canadians have a fine moral concept of how international relations on the planet should be run, and they readily espouse the kind of "honest broker" approach still epitomized by the Liberal leader.

John Diefenbaker is also achieving empathy with the voters, but the nature of his appeal is undergoing a subtle, though highly significant change.

Mystical Rapport

Just as he did in the past four elections, he is attempting to establish a mystical rapport with "the average Canadian." All of his speeches and most of his promises are aimed at multiplying this relationship.

The fact is, of course, that there is no such creature as "the average Canadian." There may be an average Newfoundland outport dweller," an "average Quebec farmer," an "average Toronto suburbanite," etc. But the country has too many regional, social and economic differences for there to be any national composite.

As this campaign develops, its becoming clear that when he talks of the needs and desires of "the average Canadian," the Conservative leader is actually thinking of a very special group of citizens: the elderly, economically underprivileged dwellers of the Prairies.

To place the federal power on the side of these people is a vital and valuable undertaking, but such an approach will not satisfy the nation's youthful, urban aspirations.

The new generation is inspired, not awed by technological advances. It is no longer fighting (or even particularly concerned with) the battle against second-class citizenship for those of mixed racial origins, which has been a motivating purpose of Diefenbaker's life in politics.

'Experts' Will Work Things Out Once Diefenbaker Is Elected

By GERALD WARING

Prithee, sire, the peasants complain,
What manner of men can these be—
Who plead for favor with speeches
That thresh so much chaff to the grain?

The English-speaking voters to whom John Diefenbaker is making his sales pitch are, largely, descendants of Europe's peasantry. They have in them a lot of the attributes of those hard-headed horse traders who never bought before examining the teeth, feeling the cloth, pinching the fruit, or having the village scribe read them the fine print.

Waring

And that, I think, is why Mr. Diefenbaker is having a hard time selling his wares, and why, if he wants to be prime minister again, as of course he does, he has to come to better grips with hard policy than he has done up to this writing.

★ ★ ★

Ever since he produced his plan for "home-owners' loans" in Halifax, he's been under pressure to spell it out, disclose details, tell how it'll work. He airily dismisses questions. "All in good time," or "I'm talking about policies; the experts can work out the details." And at one press conference he transfixed a newsman reproachfully.

"You asked that question in Halifax."

The reporter nodded.

"And you asked it in Saskatoon."

The reporter nodded.

That was at Moose Jaw. The reporter intends to ask again at Vancouver.

It's the same with many of Mr. Diefenbaker's other planks, such as his promise to take money out of the Canada Pension Fund to raise old age pensions to $100 a month, his plan for a Confederation conference, and his promise of "consumer loans" that would be comparable to government-guaranteed farm loans.

No one has yet been able to get much enlightenment from the Conservative leader on just how he would go about these things—or, for that matter, about where he stands on medicare.

These are all matters that "have to be worked out," by unidentified "experts" who, one gathers, are standing by impatiently waiting for the voters to give Dief the green light on Nov. 8 so that they can get at their challenging tasks.

★ ★ ★

While the Liberals don't have a "truth squad" with the Tory leader this time, their campaign chairman, Finance Minister Walter Gordon is filling in.

At his Monday conference Mr. Diefenbaker was hammering the Grits over the matter of the allegedly incriminating "secret report" on Quebec bankruptcies, with its juicy connotation of more political scandal.

"I also want to see the letter from Judge Macdonald asking for action to keep out international thugs," he thundered.

At his Tuesday press conference in Ottawa, Mr. Gordon smugly pointed out that the letters from Judge Macdonald had been tabled in the Commons last Dec. 17.

And at his Tuesday press conference, at the Swift Current railway station, Mr. Diefenbaker was asked how about this?

"You misunderstood me," he told reporters. "I knew the letter was published. I have a copy of the letter with me."

What he really wants to know, Mr. Diefenbaker explained, is "why the letter was not answered for five months."

But what Mr. Diefenbaker wants to know is almost inconsequential beside what the reporters, and the voters, want to know about Mr. Diefenbaker's promises.

All Mad But Thee and Me Behind the Steering Wheel

By ART STOTT

THE young man who taught me to operate a car many years ago completed his volunteer teaching with a short and impressive lecture on safety precautions.

Stott

"Just assume," he said, "that all the other drivers on the road are crazy. Do not expect them to do the normal thing. Be ready in case they do something irrational. They probably will. They're not all crazy, but you're better prepared if you think they are. And remember that they probably think you're nuts too."

Admittedly that's an unflattering concept of fellow travellers on the highway, but there have been occasions when I have been thankful for my friend's counsel.

I have driven frequently with him since he cautioned me. He has pointed out some of the crazy things other drivers do. We have, for instance, been four or five back in a line at a stop sign. "Look at the damfool at the head of this line," he has said. "Bet it's a woman. Why doesn't she move?"

She hasn't moved because the passing stream of cars has seemed too dense for her to penetrate. She has probably operated on the theory that all other drivers are crazy and she doesn't want to take a chance on their unpredictable behavior.

★ ★ ★

Also, when we have been caught in a slow flow, my friend has whipped out and passed—usually with great dexterity and with only a few cusses for the "damfools" ahead of him who seemed disinclined to make a hole for his return to the stream.

I certainly don't consider my mentor crazy when he drives a car. But, a little inconsiderately, I have thought that at times he has shown something less than absolute caution.

To the "crazy-man-at-the-wheel" principle of my teacher I have added a theory of my own. I believe that much of the danger could be removed from traffic if drivers practised the accepted courtesies of driving.

Two gestures of particular consideration appeal to me. When I'm trying to get through a steady line of traffic at a cross street, I remember that it is an accepted courtesy in a bumper-to-bumper procession for the third or fourth car to stop and let the driver, waiting to get through, cross.

I am immensely grateful when this happens to me—and it happens about once in 100 instances.

★ ★ ★

The other is a simple highway act of grace by a driver who cannot, or does not want to, make his car go faster and hence leads a parade. When such a person draws to the side, I applaud him silently, sometimes even toot a "thank-you" on my horn.

Never let it be said that I lack appreciation.

Oddly enough, though, when I happen to be a member of a long line of traffic and others at a cross street are waiting for a break, I'm always convinced that the man behind me wants to be the one who stops and earn a mark of grace. I'm not the one to deprive him of the opportunity.

On the other hand, when my car-top carrier has been heavy-laden, I have drawn onto the shoulder of the road, to let the procession go by. I just can't stand all that tooting behind me.

All of which probably helps to explain some of the bad temper which leads to unnecessary automobile habits.

Behind the wheel, most of us are prepared to accept the belief that other drivers on the road are idiots, crazy and incompetent. And all of us appreciate a courtesy when it is shown to us. Paying it back is another matter. We intend to, of course, but so often we don't get around to converting intention into action.

It's an interesting transformation that occurs when a person sits behind the steering wheel.

News Highlights of the Week

Rhodesia Independence Threat Endangering Peace in Africa

By PETER MURRAY
Times Wire News Editor

Despite a continuing series of threats, Prime Minister Ian Smith of Rhodesia held off from making a final break with Britain.

Smith met almost continually with his cabinet after returning from futile talks in London but did not set any deadline on his demand for complete independence.

He said only that the White-ruled colony would likely be on its own by Christmas.

In the meantime Prime Minister Harold Wilson of Britain marshalled other Commonwealth members behind him in his bid to prevent a rupture which would deprive the Rhodesian Negroes of their majority rights.

All but Malaysia backed Wilson's proposal that a mission of senior Commonwealth prime ministers attempt to find a solution.

Wilson coupled this suggestion with a threat of economic sanctions if Smith takes precipitate action.

He warned that the crisis posed a threat "not only for Rhodesia but for a far greater area of Africa."

Canada was quick to back the suggestion of economic pressure.

Prime Minister Pearson sent a message to Smith which said in part:

"You should know that Canada would join the other members of the Commonwealth in refusing to recognize a unilateral declaration of independence and would also join in certain practical measures that would inevitably follow."

The U.S. also issued a stiff warning.

In a rare action, the United Nations urged Britain to use force if necessary to block Smith.

By a vote of 107 to two (Portugal and South Africa) the General Assembly approved a resolution drawn up by the UN trusteeship committee.

African and Asian delegates formed a majority on the committee and found themselves in the unusual position of urging a "colonial power" to hang on to one of its possessions.

●

Leaders of Britain's Conservative party, meeting at their annual conference in Brighton, approved Wilson's Rhodesia policy over the objections of a right-wing faction which is backing the White settlers.

The party also unveiled a new policy aimed at cutting back Britain's commitments abroad.

Defence spokesman Enoch Powell said in effect that

EDWARD HEATH
. . . Leadership confirmed

British national interest lies today in Europe, not in Asia or Africa.

The new Tory leader, Edward Heath, was given an overwhelming vote of confidence at the conference, but he faces a formidable task in unseating Wilson despite Labor's narrow margin in Parliament.

Wilson is beginning his second year in office today and the latest polls show his popularity climbing steadily.

When Wilson dashed dramatically to Balmoral Castle to brief Queen Elizabeth on the Rhodesian crisis, it was assumed at first that he was preparing to call a snap election.

The Labor government also disclosed plans to set up an ombudsman to protect individuals against unjust government actions. The ombudsman system is already used by New Zealand and the Scandinavian countries.

●

Thousands of disenchanted Cubans were reported waiting for transportation to take them to the U.S.

There was still no explanation why Fidel Castro had decided to let them leave, but it was assumed he regarded them as a drag on the sluggish Cuban economy and a threat to the future stability of his regime.

Mostly older people, they gathered at the embarkation point designated by Castro while refugee groups in Florida rounded up all available small boats to speed the exodus.

●

The Congo was threatened with more turmoil as Premier Moise Tshombe was ousted by President Joseph Kasavubu.

The controversial Tshombe, former leader of the breakaway Katanga government, said he will challenge Kasavubu in the presidential election next February.

Kasavubu has served as head of state since Belgium granted independence to the Congo in 1960.

●

A significant victory was scored by the U.S. civil rights movement in Natchez, Miss.

After six months of sit-ins and demonstrations, city officials agreed to meet several of the Negroes' demands.

The mayor said six Negro policemen would be hired and complete desegregation of the local hospital was promised by the end of the year.

Stores in the Natchez area agreed to hire more Negroes and upgrade those already on their staffs.

THE GALLUP POLL

Diefenbaker's Popularity Continues to Decline

By the Canadian Institute of Public Opinion

Opposition Leader John Diefenbaker's popularity continues to decline before the court of public opinion. Today 29% of the voters say they are satisfied with his performance; 44% are dissatisfied.

Just after the 1962 election, when Mr. Diefenbaker was prime minister of a minority government, 37% approved of his leadership and 41% disapproved.

It is in the western provinces that the greatest number (36%) express satisfaction, although even in that part of the country more (45%) are dissatisfied than satisfied. Only 19% cannot offer an opinion on the Opposition leader's performance, whereas in Quebec and the Maritimes 35% are undecided at this stage in the election campaign.

Almost half the voters in Ontario claim they are not satisfied with Mr. Diefenbaker's leadership.

The question: "Are you satisfied or dissatisfied with Mr. Diefenbaker as leader of the Opposition?"

	National	Quebec	Ontario	Maritimes, West
Satisfied	29%	27%	27%	36%
Dissatisfied	44	38	49	45
No opinion	27	35	24	19
	100%	100%	100%	100%

(World Copyright Reserved)

Famous Last Words

Lady Mary Wortley Montague (1689-1762)

Daughter of a duke, wife of an ambassador, and mother of a prime minister, she was considered the most beautiful, witty woman of her day and her brilliant letters were treasured and published. As she died, she summed up her varied life appreciatively: "It has all been very interesting.

escape to Calypso Country

Jet South to the Caribbean Sun by Air Canada!

That's where the pace-setting people hide from winter—and *that's* where you belong! Soft, steel band music, exciting native dances, appetizingly different food — there's a whole new world of places to see and things to do under the brilliant southern Sun! Calypso Country awaits you, so make your AIR CANADA jet reservations early. It's *the* place to go this winter. Talk to your Travel Agent about an all-inclusive Package Vacation in the Sun, island-hopping opportunities and ask for details of our Fly Now—Pay Later Plan. Or call us at **EV 2-5141**

AIR CANADA OFFERS ONE-AIRLINE SERVICE TO:

BAHAMAS	$299 return	BARBADOS	$299 return
JAMAICA	$349 return	TRINIDAD & TOBAGO	$446 return
ANTIGUA	$410 return	FLORIDA (Tampa/St. Petersburg)	$468 return

All fares are 21-Day Economy Excursion Return effective December 16, 1965 — April 14, 1966.

AIR CANADA

LOOKING AROUND AT ART

Arresting Contrasts Noted at Gallery

By ROBIN SKELTON

Skelton

I had not the space last week to comment upon more than a fragment of the show at Victoria Art Gallery of prints from the permanent collection, and today I must not linger over it too long for there are other shows to mention. Nevertheless I cannot help confessing that I would, personally, give any one of the Barbizon School paintings exhibited in the gallery's largest room, for the feather-subtle little Chagall in the print collection.

For one thing, it seems to me that the Barbizon painters were almost all trying to prove something. There is an effortful earnestness about some of their works which I find mildly soporific.

The landscapes are all pleasant, but rarely surprising. They do not have the almost trenchant vision of Constable, and they lack the sensual boldness of de Wint, and the deceptively innocent charm of Cotman.

I am not, in a word, surprised, whereas I am always surprised by Chagall. His vision is, of course, essentially interior. He draws and paints transfigurations of reality, and there is an astonishment in the very unexpectedness of his line.

Zadkine, too, in his vivid lithograph, astonishes me with the sensuality of his vision, and the way in which the colors mingle and clash their way towards a previously unsuspected harmony.

★ ★ ★

Herbert Siebner's **Riders** I also find stimulating. It is so simply contrived; two horse and rider figures blocked out crudely against a blue blackground, each meshed with a network of lines that hint at some kind of articulation, stand stiffly before us, incontrovertible and solid as rock.

And yet it is not so simple; there is a distance between the two of them; they are poised in some relationship, and we cannot tell whether they are about to encounter or about to separate.

We do not know if they are waiting for a third, considering a joust, or simply meditating. They are enigmas, and as full of possibilities and histories as any myth. Whether they are human or not no one can say.

Consequently this print, like so many of Siebner's works, does not simply state a vision; it enquires of us how we wish to relate it to the vision we already possess. It is therefore a vital and life-enhancing thing.

In this it contrasts sharply with the majority of portraits from the Elizabeth Holz Fisher Collection on show in the next room.

EMMA, LADY HAMILTON, by George Romney. On show at Victoria Art Gallery.

The Raeburn is vital enough, and the personality of the lady portrayed is as much a quality of the painting as the delicate handling of the rather thin paint.

The **Canova** attributed to Sir Thomas Lawrence has a splendid head and a goodish pair of lapels on the coat, but the rest is skimped, and one wonders if Sir Thomas was completely responsible.

I'd hazard a guess that Thomas Hudson was certainly not responsible for the background of his portrait of Peg Woffington; something has been painted out here, I think, and this probably accounts for the stiff discomfort of the actress' back.

The portrait of Emma, Lady Hamilton, also arouses doubts in my mind, for surely, Romney was never quite as casual as that in his handling of paint?

My doubt becomes something approaching certainty with the picture attributed to Sir Peter Lely, however. I'm no expert, but isn't it the most un-Lely-like Lely you've ever seen? And the most recent?

These are, however, the dross one must accept in order to get the gold.

★ ★ ★

I would class the Zoffany family portrait as golden. Delicately whimsical, it poses its subjects elegantly beside a river which is so charmed by their pastoral affectation that it allows them to catch several splendid fish without making the slightest effort, or in anyway discomposing themselves.

It is a tribute to the simple good nature and careless comfortableness of the family that, like the good fairy in the pantomime, they transform everything about them into simple-minded serenity.

Zoffany was a master of the delicate compliment, and this picture is, as usual, saved from sentimentality by wit, and by the sheer dexterity of some of the brushwork. Another portrait I am drawn to is that of Arthur Maiser of Hull. It is no more than a competent piece of portraiture, but as a small boy I used to visit his grand-daughter, so it pleases me.

Perhaps, come to think of it, we ought not to be too critical of other peoples' portraits? after all, how many of our friends really relish our own family albums?

Important Facts Well Marshalled But Book Lacks Depth and Fluency

GERMANY 1918 - 1945, by Richard Grunberger. The Copp Clark Publishing Co. Ltd. 208 pp. $4.60.

Reviewed by Frederick Kriegel, University of Victoria

The German philosopher Theodor Lessing (assassinated by the Nazis in the year 1933) once defined the essence and aim of history as "die Sinngebung des Sinnlosen," i.e., making sense out of a course of events that, regarded singly, are senseless.

In other words, the task of the historian is not only to establish facts beyond doubt, but also to interrelate and assess them in such a manner that their inherent significance is brought to the fore, that light is made to shine where otherwise darkness would prevail.

No wonder, then, that the years since 1914 with their wars, social upheavals, and ensuing chaotic conditions should introgue historians and entice them to probe again and again into the turmoil of this time.

Richard Grunberger's **Germany 1918-1945** is one of the innumerable books that have been written to this purpose. The author obviously strove for completeness; within the limits of 200 pages he has assembled most of the important facts as far as they are known today. Therein lies the principal merit of his work.

It is astonishing, however, that he has foregone the opportunity to describe and assess the leading personalities of this period; the book lacks any coherent characterization and evaluation of men like Churchill, Roosevelt, Stalin, Hitler or Mussolini, to name only some protagonists of this world-wide drama of history.

This omission constitutes a great, perhaps the greatest shortcomng of Grunberger's work because in the years from 1930 on—far more than during the preceding three decades — men of an almost superhuman stature dominated and shaped the historical scene.

The book also contains a number of poorly worded statements and over-simplifications that could easily mislead an uninformed reader.

Only three of these will be mentioned here: Francis II, the last emperor of the Holy Roman Empire, was not "deposed"; in 1806 he renounced the crown which had lost all power. And the first president of the Weimar Republic, Friedich Ebert, did not "arrest the incipient revolution" of 1918 because "he hated it like sin," but because there was no other way of action open to him.

In the last chapter on "the Third Reich" the author tries quite successfully — considering the space at his disposal — to lay bare the intellectual roots of the national-socialist state.

However, in speaking of a Nazi philosophy he gives too much honor to Hitler and his followers.

A philosophy needs a well integrated system; what the Nazis called their philosophy was nothing but a hodgepodge of propaganda slogans to be used and discarded according to the exigencies of the changing political situation.

This is true even of Hitler's conception of race, the alleged foundation of all national-socialist thinking.

MADE DEALS

It was put into effect for political and economic reasons against helpless and hapless minorities like Jews and Gypsies, but this race-theory never prevented Hitler from making deals with the obviously non-Aryan" Hungarians and Japanese and also with the French who according to the Fuhrer had become a bastardized "negroid" people.

The style of the book is rather dry, in places almost pedestrian. The author obviously shuns big words; he neither gives praise nor does he lay blame.

Perhaps he rightly thinks that the unprecedented facts of tragic folly and depraved barbarism he relates do not need a historian's indignation; they carry their own indictment as well as their own condemnation.

OPEN SHELF

By John Mika

I am stunned.

Having just put down a 341-page book by Charles Rivett-Carnac, astonishment and admiration fill me.

He lives in Victoria now but a long time ago he came to this country as a next-to-destitute young immigrant with a vague idea of joining the Northwest Mounted Police—he didn't even know the name had changed to the RCMP—and became the first man to rise from raw recruit to commissioner of the force.

His book is entitled **Pursuit in the Wilderness** and it has just been brought out by Little, Brown and Company.

Reading the dust jacket's blurb about his experiences as a 16-year-old ambulance driver at the front in First World War France, as a jungle manager of elephant camps in India before he reached voting age, his service in the bleak snowscape of Canada's Arctic, I expected a story of adventure.

I even expected a story adequately recounted by a man who had had the talent to propel himself so far upward.

I did not expect a literary gem—but that's what I found.

"Hazarika grinned, a nasty smirk that fell down each side of his mouth behind the long black moustache."

★ ★ ★

That's not the language employed by a policeman in the field or behind a command desk. It's just one of the brush strokes of an artist painting the picture he saw of the world.

"The convoy rushed on and on, threatening never to end, until incredibly the night swallowed its tail and the noise of its passing grew fainter and at last, fading to a whisper, was gone."

I can almost see this column of ammunition carriers hurtling desperately towards the front as it passed the 16-year-old boy "until incredibly the night swallowed its tail and the noise of its passing . . ." — can't you?

"The sun moved across the sky, delicate pink in the first light of dawn but quickly changing to a blowtorch of red as it crept slowly upward. Then, the shadows of the buildings and the long dark shadow of the kilns gathered themselves slowly together and retreated step by step until they disappeared like children hiding in their mother's skirts. The land lay flat and bare . . . Farther out, the country went to the horizon in soft, rolling hills in the sweltering haze. They did not even break the sense of the land's immensity."

★ ★ ★

That's heat in India.

"The snow fell, a thick, shadowy curtain of flakes, enveloping everything. The river was now a silvery desert, its snow dunes towering, clouding the air as the frigid wind breathed and tore them in pieces."

That's Arctic cold all right.

Just one more, the jungle this time.

"So thick was the jungle that one seldom saw the sun. And yet there was life there; monkeys swung chattering through the trees; wild beasts moved silently on their excursions, slowly, almost hesitantly, a paw raised from time to time in question, a head turned to peer suspiciously around a bamboo clump or tangled growth of vines, ready at an instant's notice either to attack the prey they stalked or vanish in a streaking, jumbled flash of color when danger threatened. Snakes, coiled, winding through the labyrinth, their forked tongues licking the air as they slid noiselessly past the mounds and depressions of the ground and thrust their blunt, triangular noses inquiringly before them, searching every dip or hillock, hole or corner, with hard, diamond eyes."

★ ★ ★

Commissioner Rivett-Carnac doesn't write about landscapes all the time—I chose these passages because they are easily excerpted for a column as short as this—but he does write well almost all of the time, exceedingly well.

His life has been full of adventure—far beyond the usual measure for a single man—and significance for Canada. He was the man who handled the Igor Gouzenko case, who helped solidify the RCMP's reputation in the North, who supervised the difficult transition of police duties in B.C. from a provincial force to the hands of the RCMP in the 1950s.

I'm sure you'll find the story absorbing.

As for myself, I would say that if he keeps writing, he may achieve an even greater fame than that he already possesses as one of the chiefs of a world-renowned force of MEN spelled with capital letters.

Bird Lore of Britain Richly Represented

THE OXFORD BOOK OF BIRDS, by Donald Watson and Bruce Campbell. Oxford University Press, Toronto. Pp. XVI plus 207. $7.75.

Reviewed by A. R. Fontaine.

The **Oxford Book of Birds** carries on in the tradition of its earlier companion volumes, **The Oxford Books of Wild Flowers** and **Garden Flowers,** in providing lovers of natural history with a set of magnificent colored plates coordinated with an informative and lively text.

Every bird ever recorded from the British Isles is figured against a background of its natural habitat and is discussed at length.

Nevertheless, the work remains more suited for the study rather than the field because of its size, which is bulky, and because the illustrations emphasize the natural appearance of the birds at close view rather than their salient field characters at a distance.

The authors provide more behavioral observations than is usual and this helps to bring the birds alive to the reader. They have also employed a simple but elegant graphic device to make obvious at a glance the most important aspects of the annual life cycle of each bird during its residence in Britain.

The book is rounded out by a sequence of chapters dealing with various special features of bird biology, such as anatomy, flight, migration, breeding behavior, etc.

The authors have succeeded in putting together a beautifully illustrated compendium of the bird lore of the British Isles which, despite its geographic limitations, should have wide appeal to both amateur and professional ornithologists throughout the world.

Unique Display Of Arts, Crafts Starts Oct. 22

The mother and wife of internationally-known bird painter Fenwick Lansdowne will hold a two-week arts and craft exhibition at Ego Interiors, starting on Oct. 22.

Mrs. Edith Lansdowne, who like her son is an artist, will exhibit small terra-cotta and glazed oriental figurines.

Mrs. J. Fenwick Lansdowne will have on display enamelled jewellery.

An additional and unusual attraction will be a display of Venetian hand-blown glass door handles owned by Mr. Lansdowne's wife.

GRIPPING TALE

THE THOUSAND PLAN, by Ralph Barker. Clarke, Irwin & Co. Ltd. $7.25.

Reviewed by A. F. Greenwood

This is the story of the first thousand bomber raid on Cologne in 1942.

It will be news to many that before the raid less than one bomb in 10 dropped from aircraft was falling within five miles of major targets.

The thousand bomber raid was conceived by Air Marshal Harris to prove his profound conviction that the heavy bomber, properly used, could change the course of the war.

Ralph Barker writes a lucid, and at times gripping account of this raid from conception to assessment; from the motivation and high-level planning to the political and inter-service feuds which nearly killed Bomber Command.

The author adds the personal and frequently poignant touch by following individuals from the warm embrace of young wives who could not be told of events, over the target to their flaming deaths, miraculous escapes or deeds of everyday heroism.

A good book. Although expensive, well worth every cent. All old bomber boys deserve one for Christmas.

Books + Art

Paperback Parade

THE FINAL CHALLENGE, THE AMERICAN FRONTIER, 1804-1845, Dale Van Every (Mentor, MT 638). 384 pp., index, bibiliography, maps, 95 cents.

RELIGIONS AND THE PROMISE OF THE TWENTIETH CENTURY, Guy S. Metraux and Francois Crouzet. (A Mentor original, MQ 651) 277 pp., index, 95 cents.

THE ETERNAL MESSAGE OF MOHAMMED, Abd-Al-Rahman Azzam. (Mentor, MT 634) 254 pp., index, 95 cents.

THE PHILOSOPHY OF NIETZSCHE, Geoffrey Clive, Editor. 640 pp. (Mentor, MQ 657), 95 cents.

INSIDE ELECTRONICS Monroe Upton. (Signet Science Library), 222 pp., index, illustrated, 60 cents.

Save the Children Fund
CHRISTMAS CARDS
Available at
McGill & Orme, Douglas at View, Surgical Supply Store, Broad St., 2 - 4 Daily
Courtesy of the above.

EATON'S Will Obtain
ANY BOOK Mentioned on this Page
Phone EV2-7141 or call at Book Department Main Floor

STAMP COLLECTORS!
50% PROFIT BY RETURN
If not delighted with our VALUE PARADE. Look at what you get: No. 1. YEMEN AIRMAIL PRESIDENT KENNEDY superb DIAMOND-Shaped COMMEMORATIVES. No. 2. MONACO diamond-shaped Football commem. and other EUROPEAN pictorials, etc., in colorful general collection of 300 diff. Cats. about $10.00. No. 3. PARAGUAY: Astronaut COOPER commem. showing his Space Ship—CANADA beautiful ROYAL VISIT cpl. NEW ZEALAND Provs. No. 4. INDIA: Exotic commems.—Rupee values, etc. 100 diff. No. 5. QUEEN ELIZABETH'S VISIT to ETHIOPIA, beautiful, multi-colored mint commem. MALAGASY butterflies. WILD ANIMALS collection from OCEANIA. No. 6. Excellent CZECHOSLOVAKIAN collection of 100 diff. commems. $3.00 RETAIL! No. 7. GERMANY: Good 100 diff. No. 8. SPACE AGE: Beautiful cpl. Space Issue. ANCIENT GALLEONS Commem.: Phoenician - Egyptian Ship "Gokstad" etc. No. 9. MICHELANGELO'S designs from SISTINE CHAPEL — OLYMPIC Commems. — "EUROPA"—etc. in beautiful Italian collection. 100 diff.-No. 10. BRITISH EMPIRE: Colonies and Dominions, 100 diff. No. 11. HUNGARY: Interesting collection. 100 diff. No. 12. TOKYO OLYMPIC GAMES COMMEMORATIVES from: JORDAN — CZECHOSLOVAKIA — DUBAI — SAN MARINO — MONGOLIA — HUNGARY and YEMEN. Outstandingly beautiful GIANT pictorials. No. 13. WILD BIRDS issue: Eagle — Cormorant — Black Stork — White-tailed Eagle — Owl. Giant sized. No. 14. Bhutan—Magnificent Native Dancers. Commem. 3 vars. PERSIAN GULF: New SHARJAH Boy Scouts Commem. ALL the above — as a "get acquainted" special—
FOR ONLY $1.00
Offer to ADULTS ONLY. An interesting selection of stamps for your inspection will also be enclosed SATISFACTION GUARANTEED or return our special intact and we will send you $1.50 for your $1.00.
FRASEK CO. VC, White Plains, N.Y.

OPEN HOUSE SUNDAY
9 a.m. to 7 p.m.
$750,000 EXPANSION SPECIAL
Enroll Now For Just
1/2 OUR NATIONAL RATE
In celebration of the opening of 3 additional new Spas in Western Canada
● Facilities for Men ● Facilities for Women

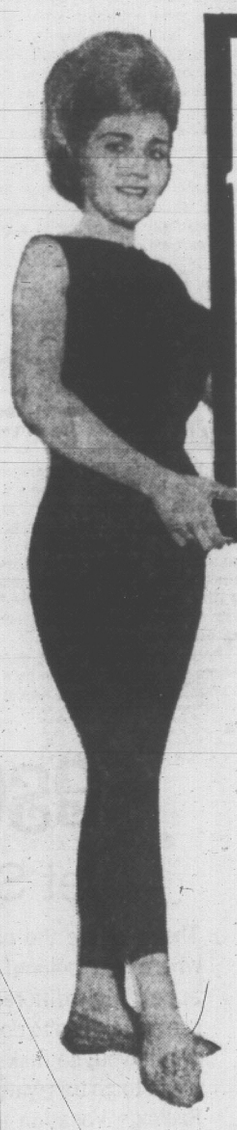

HERE'S HOW A PALM SPRINGS FITNESS PROGRAM WORKS

1. Flatten your tummy . . . the sagging abdominal muscles are returned to their youthful firmness through treatment recommended by your trained supervisor.
2. Slim hips and thighs . . . specially designed equipment trims inches off hips . . . slims down thighs proportionately.
3. Develop firm muscles . . . with special emphasis on bust development . . . and what a wonderful thrill you experience after only a few weeks treatment.

4. Shape calves and ankles . . . our wonderful equipment trims thick calves . . . gives underdeveloped calves perfect contour.

5. Correct flabby upper arms . . . firm and slender flabby tissues . . . keeps it active and proportioned.

Palm Springs Health Spa's Scientifically Planned, Corrective Treatments Solve Even the Most Difficult Figure Problems!
$100,000 Worth of Facilities Include:
● Ultra-modern Health Club for men
● Patented electric reducing machine
● Figure contouring and firming machine
● Magic profile facial machine
● Hydro swirl-pool treatments
● Finnish Sauna steam room
● Oil of eucalyptus inhalation room
● Private, thermostatically-controlled showers
● Private clothes lockers
● Personal Extraordinary Service
● Luxurious figure-contouring salon for women
● Mechnaical body reproportioning machine
● Mild, progressive resistance exercising apparatus
● Completely air-conditioned
● Hot mineral baths
● Private ultra-violet beauty ray sun booths
● Mechanical massage and spot reducing
● Private dressing booths
● Individual programs and complete supervision

Palm Springs & European
HEALTH SPA
1315 Government Street

Palm Springs Health Spas have five Vancouver clubs; in Calgary at 501—18th Avenue S.W.; in Edmonton at 4126—82nd Avenue. Now under construction in Winnipeg, Toronto, Montreal. Affiliated prestige clubs in major cities throughout the U.S., Latin America, Europe.

Movies ★ Music ★ Drama

MUSETTA'S WALTZ, a well-loved aria in La Boheme, occurs in opera's gayest scene, is sung in Warner film by La Scala's Adriana Martino.

VON KARAJAN CONDUCTS

Boheme in la Scala—At Royal

How many opera lovers have dreamed that some day they might attend a performance at the world's most famous and beautiful opera house—Milan's La Scala.

For these, and they must be the majority, the film coming to the Royal theatre for two days only, next Wednesday and Thursday, is a once-in-a-lifetime opportunity to revel in the very best the operatic world has to offer.

The Warner Brothers presentation of Puccini's La Boheme is an exact photographic reproduction of a brilliant performance by the La Scala opera company conducted by the great German maestro, Herbert von Karajan.

Utilizing newly developed sound techniques, the complete musical range of the opera has been captured on technicolor film for the first time.

Stage director and set designer for the production is Franco Zeffirelli.

The cast of singers is headed by Mirelli Freni as Mimi and Gianni Raimondi as Rudolfo.

There will be four performances on the two days, beginning at 2 and 8 p.m. Seats will not be reserved but the number of seats sold for each performance will not exceed the capacity of the theatre, thereby guaranteeing a seat to each ticket holder.

ENTERTAINMENT CALENDAR

Sunday, Oct. 24, 3 p.m. McPherson Playhouse: Victoria Musical Art Society presents in recital, Elfreda Sewell, violinist, assisted by Robert Rogers at the piano. Reception in the foyer following concert.

Tuesday, Oct. 26 through Saturday, Oct. 30, 8:30 p.m., McPherson Playhouse: Bastion Theatre presents Sound of Murder, directed by Peter Mannering.

First Time in North America
THE GREAT
MOSCOW MUSIC HALL

50 Sensational performers from Soviet Russia in an exciting and colorful two and a half hour variety show. Entertainment for all the family.

See 12 thrilling variety acts. The 26 beautiful Radouga Girls. Six lavish production numbers. Full 40-piece orchestra.

DON'T MISS IT!
Reserve Tickets Now
$3.50, $4.50 and $5.50
MAIL ORDERS
Address with cheque payable to:
Vancouver Ticket Centre Ltd.,
630 Hamilton Street,
Vancouver, B.C.
Enclose stamped return envelope.
PNE AGRODOME
Oct. 19, 20, 21, 22, 23, 24 at 8:30 p.m.
Matinees: Oct. 23, 24 at 2:30 p.m.

CRYSTAL
PUBLIC SWIMMING
SUNDAY
2:00 - 5 p.m.
7:00 - 10 p.m.
MONDAY
12:30 - 3:10
3:30 - 5:30

GARDEN
ESQUIMALT SPORTS CENTRE
FALL and WINTER
ICE SKATING
PROGRAM
SUNDAY
FAMILY SKATING
2:00 to 4:00 p.m.
PUBLIC SKATING
8:00 to 10:00 p.m.

ARENA
SUNDAY
Skating
2:30 p.m.—PUBLIC
8:15 p.m.—PUBLIC

ESQUIMALT SPORTS CENTRE
NOW IN SESSION
FALL and WINTER
ICE SKATING
PROGRAM
TODAY
TINY TOTS
10:30 a.m. to 12 noon
PUBLIC SKATING
2:00 to 4:00 p.m.
and
8:00 to 10:00 p.m.

10TH WEEK!
WINNER OF 8 ACADEMY AWARDS
including
BEST PICTURE OF THE YEAR!
My Fair Lady
AUDREY HEPBURN
REX HARRISON

EVENINGS 8 P.M.
MATINEES Wed., Sat., and Holidays at 2 p.m.
Advance Reserved Seat Box Office Odeon 12 Noon to 8 p.m.
Phone EV 3-0513
ODEON
780 Yates

THE SECRET OF MY SUCCESS OR:
HOW THREE BEAUTIFUL GIRLS LOVE FOR FUN AND MURDER FOR PROFIT

STARRING
SHIRLEY JONES · STELLA STEVENS · HONOR BLACKMAN
JAMES BOOTH · LIONEL JEFFRIES
in PANAVISION and METROCOLOR
Feature Starts at 1:05, 3:05, 5:05, 7:05, 9:15
Last Complete Show 9 p.m.
Royal

PREMIERE ENGAGEMENT
TWO DAYS ONLY OCT. 20 & 21
WITH TWO PERFORMANCES EACH DAY
Tickets now on sale at box-office!
ROYAL THEATRE
LA SCALA presenting Puccini's immortal LA BOHEME
TECHNICOLOR FROM WARNER BROS.

The year's big dramatic surprise!

Dave Clark 5 Having a WILD WEEKEND
Weekend at 1:15, 3:55, 6:40, 9:25
Go Go at 2:45, 5:25, 8:10
MATT MONRO
SUSAN MAUGHAN
THE ANIMALS PLUS 12 TOP ACTS AND THE BEATLES
IN AMERICAN INTERNATIONAL'S
go go MANIA!
TECHNICOLOR
CAPITOL
ENDS TODAY

MONDAY NEXT
COLOR
"RITUAL OF LOVE"
PLUS
ORIENT BY NIGHT
RESTRICTED
No Admittance to Persons under 18

HURRY! ENDS TONIGHT!
HILARIOUS BRITISH COMEDY
"CARRY ON CABBY"
STARRING
Sidney James — Kenneth Connor
Hattie Jacques — Charles Hawtrey
For a feast of fun don't miss this bang-up British comedy —it will tax your laughline to the limit.
PLUS NEWS AND GOOD SHORT
"FROM GLASGOW TO BENDIGO"
Doors 6:45 Complete Shows 7:00, 9:05
Feature 7:30, 9:35
Adults 75c, Students 50c, Children 25c
Members Senior Citizen Clubs (with cards) 60c
OAK BAY
2184 OAK BAY AVENUE

ACADEMY AWARD NOMINATION
"BEST ACTRESS"
Sophia Loren
4th BIG WEEK!

Marcello Mastroianni
Joseph E. Levine presents 'Marriage Italian Style'
Color
Adult Entertainment
Box Office Opens at 6:45
Better than "Divorce Italian Style" or "Yesterday, Today and Tomorrow"
2 Shows at 7 and 9 p.m.
Feature at 7:20 and 9:20
FAX Cinema

3 Performances Only! Monday at 8 p.m. Tuesday at 4 and 8 p.m.
MAURICE EVANS JUDITH ANDERSON

in the GEORGE SCHAEFER production of WILLIAM SHAKESPEARE'S
macbeth
ON THE GIANT SCREEN IN TECHNICOLOR!
(Regular Prices)
Atlas

ENDS TODAY! At 12:50 4:50 7:15 9:15

CINEMASCOPE TECHNICOLOR
Atlas

GEM THEATRE SIDNEY
"SEX AND THE SINGLE GIRL"
in color
NATALIE WOOD - TONY CURTIS
The nations best seller becomes the screens best comedy.
TONIGHT AT 6:50 AND 9:00

TILLICUM OUTDOOR
BURNSIDE AT TILLICUM — EV 2-7331
BOX OFFICE OPENS 7:30
TONIGHT — CARTOON 8 P.M.
WHAT IS THE BLOOD FREEZING SECRET OF THE-
Night Creatures
AT 8:07
Eastman COLOR

KISS OF THE VAMPIRE
COLOR
ADULT AT 9:43
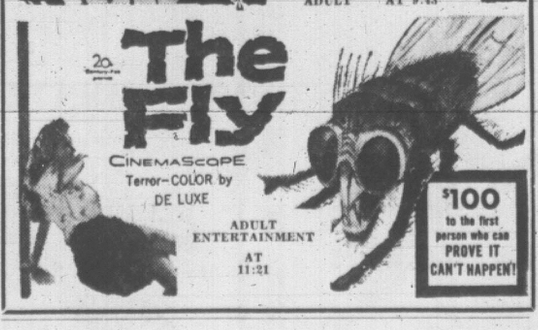
The Fly
CinemaScope
Terror-COLOR by DE LUXE
ADULT ENTERTAINMENT AT 11:21
$100 to the first person who can PROVE IT CAN'T HAPPEN!

Woodward's
149
DAY
Tuesday
At All Woodward Stores in B.C.
OFTEN COPIED - NEVER EQUALLED....
WOODWARD'S, THE ORIGINAL 1.49 DAY

'Unrehearsed Garbage' But Director Likes It

By NICK FILLMORE

WOLFVILLE, N.S. (CP)—The controversial Acadia Summer Playhouse ended its fifth annual summer season amid criticism that it was a disgrace to staid Acadia University, but the man in charge says it will be back next year.

Jack Sheriff, youthful, bearded professor of English, says this summer's eight productions were of high amateur quality. What's more, they provided the only live theatre for tourists and residents in the Annapolis Valley.

"We're here to provide entertainment," says Sheriff. "You have to expect criticism. Many of the persons in the show are teen-agers just learning theatre. We're not professionals.

"Five seasons isn't very long to try to build a good summer theatre. We like what we're doing and we'll be back in '66."

But critics, some of them connected with the university, say the production should be much better.

"It's nothing but unrehearsed garbage," said Duncan Fraser, professor of political science. "A bunch of school kids could do a better job. The whole thing is a disgrace to the university. Imagine short little Tommy Common playing Lancelot!"

Common, who appeared in the musical Camelot, was one of two professionals at the Playhouse. Pam Hyatt of Toronto, one-time Spring Thaw regular, had the lead in Sound of Music.

The Playhouse, which performs at the white-domed University Hall, runs a new show each week. This summer, along with Camelot and Sound of Music, it put on Guys and Dolls, Five Finger Exercise, Critic's Chofee, Dark of the Moon, Death Takes a Holiday and Blithe Spirit.

"We like to have a new show each week because we're operating in an area that hasn't the vast population of Toronto, Montreal or even Halifax," Sheriff says. "The kids usually have three or four months to prepare for their parts and we don't use professionals unless there is a definite need—as in the case of Tommy Common playing Lancelot."

The university sponsors the Playhouse and "we don't usually go very deep in debt," he adds. The hall seats 1,200 but only 800 tickets are offered for sale and the musicals, which "get the best response," usually play before a house of 400.

SOME TURN PRO

Members of the cast of 30 came from various parts of Canada and the Eastern United States, and some have gone on to professional theatre.

The senior member of this summer's company, Conrad Wright, a retired university professor from Ottawa, said Camelot hadn't been properly prepared for production.

"Jack didn't study Camelot in detail before we started rehearsals. The music and choreography weren't up to par in this one."

But Wright, who appeared as King Pellinore, added that four other shows in which he had roles in the last three years were good amateur standards.

While the argument goes on, Sheriff is preparing for next season. He has scheduled The Fantastics, South Pacific, Ten Little Indians, Girl Crazy, Enter Laughing, 110 in the Shade, Barefoot in the Park and The King and I.

TOUGH ACTOR SHUNS GLAMOR

HOLLYWOOD (UPI) — No two movie stars are alike, and maybe it's a good thing.

Perhaps the most distinctive personality off-screen today belongs to Steve McQueen. He's his own man in the sense that the late Humphrey Bogart ascribed to no particular code but his own.

Like Bogart, too, McQueen could not be described as handsome.

He has a mop of unruly blond hair. His face is lumpy and scarred. He has a speech impediment and his language would impress a bosun's mate. The actor is hard-muscled and hard-living and the kind of man who enjoys the prospect of a fist fight.

NOT DULL

McQueen stands out, too, among his peers for having no intellectual pretensions. Which is not to say that he's dull-witted.

He's simply a tough-minded individualist who scrapped his way out of youthful trouble with authority to gain stardom, wealth and a measure of respectability — that latter through no design of his own.

Actually, he's something of a roughneck who sets great store by the obvious manifestations of "manhood."

Anything dangerous—motorcycle and car racing, brawls or drinking bouts—appeal to him. Yet he is gentle with his young son and daughter. He adores his wife, Neile.

During the filming of his new picture, "Nevada Smith," Steve lived in a self-contained trailer bus. You know, one of those off-beat contraptions that has sleeping, cooking and toilet facilities back of the driver's compartment.

EXTRA SLEEP

The vehicle was parked on location at about 8,000 feet in the rugged mountains near Bishop, Calif. The rest of the cast and crew lived in semi-luxury at a resort 50 miles away.

"I stayed in the trailer near the location site so I could get 45 minutes extra sleep," he explained. "I hate to get up in the mornings. I'd lie there at night reading sports magazines, and sometimes I'd do a little hunting and fishing."

One night he was flushed out by a lightning storm that scared him out of his wits. Jagged bolts of lightning rocked his trailer after striking nearby trees.

"I pulled on my pants, jumped on my motorcycle and got the hell out of there," he grinned.

McQueen has developed a father-son relationship with director Henry Hathaway, a tough old codger himself. McQueen admires Hathaway for his willingness — at an age near 70—to do anything his young star attempts in the picture.

"I complained one day that I was freezing to death during a scene in an ice cold stream," McQueen recalled. "I told Mr. Hathaway he had it easy on dry land. So he marched right into that icy water with his clothes on. Now that's what I call a real man.

"He always keeps his word, and he knows it all. He's a great director and I think he's also part mountain goat."

McQueen has his own set of values. He lives by them, and if the esthetic sophisticates in Hollywood don't like it, McQueen couldn't care less. And if they want to do something about it, McQueen would as soon "punch them out," as he puts it.

Production Mill Speeding Up For 'Red Mill'

With six more weeks to go before production date, preparation is going ahead rapidly for the Victoria Operatic Society fall presentation of Victor Herbert's The Red Mill.

Stage rehearsals occupy a big cast under directors Howard Denike and Alan Purdy; Wynne Shaw is busy with choreography and off-stage committees are concerned with costume and scene design execution.

Principals in the cast are Tony Wilkins, Leona Hanley, Roy Silver, Robert Orr, Bernice Irwin, Harry Elsdon, Clive Yoxall, Mimi Robertson, Gerry Guest, Barry Grimshaw, Bill Broadhead and Janet Senior.

Red Mill will be presented at McPherson Playhouse Nov. 30 to Dec. 4.

FOLLOW THIS VICTORIA ENTERTAINMENT GUIDE

BUTCHART GARDENS—Open daily 9 a.m. to dusk. Ever changing, always lovely as the seasons come and go. Particularly beautiful this autumn. Be sure to see them now! Continuous coffee bar service. Should it shower, don't worry. Free use of umbrellas. Sheltered by the surrounding hills, the gardens are delightfully pleasant.

COWICHAN VALLEY FOREST MUSEUM — Ride the Narrow Gauge Steam Railway and see the valuable collection of historic locomotives, equipment and vehicles all in 20 acres of parkland. One mile north of the city of Duncan on the Trans-Canada Highway. Open weekends only until further notice.

"DOUGLAS" GOLF DRIVING RANGE—9-Hole Pitch and Putt, and Archery Range. Every day till 10 p.m.

DOUGLAS PUTT PUTT—Miniature golf on Canada's quality course. Fun and amusement for the family.

ROYAL LONDON WAX MUSEUM in the Crystal Garden. A must in Victoria. And now the "Pieta"—after Michalangelo's famous sculpture re-created life-size in wax. Over 100 Josephine Tussaud wax figures. They seem alive. See the Hall of Famous People! Animated Enchanted Fairyland; The Chamber of Horrors. See famous agent 007 James Bond. Open daily 9 a.m. to 10:30 p.m.; Sundays, 12 noon to 10:30 p.m. Operated by London Wax Museum Ltd., call 388-4461.

SOOKE HARBOUR HOUSE—By the sea overlooking the snow-capped Olympics, 24 miles southwest of Victoria on Whiffen Spit Road off Sooke Road. Open all year. Gourmet dinners served in dining lounge. Teas and lunches. Visitors welcome to enjoy the gardens, beach area and boat launch. Reservations, 472-5613.

SPENCER CASTLE AND ROCK GARDENS—Located at 2906 Cook St., just 2 blocks north of Hillside Ave. Rain or shine you'll enjoy the conducted tour through Spencer Castle from the rich panelling and exquisite crystal chandeliers to the spectacular view from the top of the tower. Open daily 9 a.m. to 7 p.m. 384-1243.

UNDERSEA GARDEN! Descend under the sea itself! Beautiful sea plumes anemones flowers of the sea! Octopuses, sharks, wolf eel, skin-divers! An ideal birthday treat. 10 a.m. to 6 p.m. daily, except Saturday 10 a.m. to 9 p.m.

Newspaper Advertising Stimulates Buying

SWEET AND SAVORY . . .

If Critics Can't Agree What Price Criticism?

. . . WITH ASPIRIN ON THE SIDE

By JOAN MASON HURLEY

What is the function of a critic? How critical should he be? What terms of reference should he use, his own presumably more informed standards, or those of the average person in the audience?

As I see it a critic has two loyalties. One is to the public who will read him, the other to his own integrity. These should be synonymous. His pure and simple business is to tell the truth.

Ah, but there's a catch. As Oscar Wilde says, the truth is seldom pure and never siniple. Indeed what precisely is the truth?

Here are two opinions on Stratford's production this summer of The Cherry Orchard:

Nathan Cohen in The Toronto Star says, "the play is denuded of its . . . vitality . . . and rich human quality."

Ronald Evans in The Toronto Telegram writes, "one of the special attractions of (the) production: the vitality about it . . . life is very tender and tangible . . ."

One would almost think they had agreed to differ, wouldn't one?

And who is to say which opinion is right? If the case comes to be tried, the court of final opinion is the public, and the judgment must come not from the critics but from the grand jury of average play-goers.

Ernest Newman, the music critic of The Sunday Times for 50 years, said "the public quite rightly mistrusts the critics, because they all say different things about the same work."

George Jean Nathan wrote that there was no such thing as an impersonal critic because there is no such thing as an impersonal person.

So it is a matter of taste after all, and G.B.S. cites the undiscriminating pundits of his youth who disparaged the works of Ibsen and Wagner.

Ken Winters, music critic of the Winnipeg Free Press and one of Canada's best, said over the CBC that the function of the critic is to make people think.

This seems to me nearer the mark. If a critic can't do any better himself, and how many can compose symphonies or write plays, what more useful purpose can he serve than stirring up the brain cells of his readers.

Mr. Winters in his review of the National Youth Orchestra when it came to Winnipeg, instead of treading the flowery path of extravagant praise walked by everyone else (myself included), and went boldly out into the rough.

He said he was not thrilled by the orchestra, but he was satisfied that musical education was taking place. The orchestra was "certainly competent, it also jolly well ought to be." Here is food for thought.

The criterion for reviewing amateur or professional productions is always a thorny problem. The same will not do for both. But if amateurs are charging for tickets they must take the consequences.

The alternative is to invite their friends to suffer in the cause for free.

Two essentials, I believe, are necessary for criticism. One is the courage of conviction and the other an innate enthusiasm.

For the critic every play or every concert should begin as a banquet, even if it ends with aspirin. The cynical critic without enthusiasm, who goes to the table preparing to take a dose cannot view with the same eyes or hear with the same ears as the more unsophisticated diners, who outnumber him.

From surfeit his tastes may change. While he prefers savory he should be aware that many like sweet, and in taking this into account, his appetite for either should never diminish.

A FINE CANADIAN pianist who is also a native Victorian, and who recently left a full musical career in London, England, to accept the role of assistant to Victoria School of Music director, Otto-Werner Mueller, appears as soloist with the Symphony Orchestra under Mueller's baton, Sunday and Monday. Robin Wood, who rejected a senior post with the Royal Academy in favor of his native city, will perform with the orchestra, Brahms' Concerto No. 1 in D minor. Rimsky-Korsakoff's Scheherazade Suite and Weber's Oberon Overture complete the program.

MARY, MARY OPENS TONIGHT; GUILD GOES TO McPHERSON

One of the most up-to-date comedies of the season opens tonight at Langham Court Theatre.

Curtain goes up at 8:15 on Victoria Theatre Guild's production of the Jean Kerr New York hit, Mary, Mary. The comedy will run through next week to Oct. 23.

Director is Nora Kellie.

The Theatre Guild also announces that the first week of its Christmas pantomime, Aladdin and His Wonderful Lamp, will run in the McPherson Playhouse, starting Dec. 6.

Guild members are no strangers to the McPherson stage but this will be the first occasion upon which they will appear under the banner of their own organization, which is, incidentally, the oldest theatre group in the city.

Preliminary View Sets DDF Entry

Two decisions affecting groups to enter the Regional Festival of the Dominion Drama Festival in Vancouver, March 21 - 26, were made at an executive meeting of the B.C. Drama Association held in Kamloops recently.

The first was a move to encourage drama groups to enter a new Canadian play for special contest prizes offered this year.

To this end an extension of deadline for entries has been made for this year only, to Dec. 1.

Secondly, a festival regulation in the Constitution and By-Laws has been amended as follows: Preliminary adjudications must be made at a regular performance of any production applying for entry.

These must becompleted not less than five weeks prior to the opening of the festival.

These adjudication reports are submitted to the regional committee, who in consultation with the advisory committee and the preliminary judge, determines the productions that shall be invited to compete in the regional festival.

SPECIAL HORSES FOR 'CUSTER'

HOLLYWOOD (UPI) — Producer David Weisbart is searching the country for 65 horses trained to fall down on cue for battle scenes in "The Day Custer Fell."

YOUNG SEATTLE OBOIST JOINS CITY SYMPHONY

There can't be too many 18-year-olds under professional contract with a "foreign" symphony orchestra.

But John de Jarnatt is one. He is new first oboist with the Victoria Symphony this season.

Besides being only 18, John is also an American whose home is in Seattle. This summer Otto-Werner Mueller heard him play and invited him to join the orchestra.

So John left his family, which includes two sisters and a brother, and found himself a place to stay in Victoria. He enrolled at Oak Bay High School for pre-college courses and began rehearsals with the Symphony.

John, an attractive, friendly young man, intends to make music his career. He is enthusiastic about the invaluable experience he will get playing the extensive repertoire of our orchestra.

He expects to commute to Seattle to continue his studies with Bernard Shapiro. Mr. Shapiro, who is one of the finest oboists on the continent, is leader of his section in the Seattle Symphony, and was invited to play in the two Stravinsky concerts this summer in Vancouver.

John has been playing for six years, three of them as first oboe with the Seattle Youth Symphony. He is greatly looking forward to his year in Victoria.

ENTERTAINMENT CALENDAR

TONIGHT through Saturday, Oct. 23, 8:15, Langham Court Theatre: Victoria Theatre Guild presents Mary, Mary. Comedy. Tickets on sale starting Monday, Eaton's ticket bureau, 10 a.m. to 4 p.m.

★ ★ ★

Sunday, Oct. 17, 3 p.m., Monday, Oct. 18, 8:30, Royal Theatre: Victoria Symphony Orchestra. Conductor, Otto-Werner Mueller. Guest artist, Robin Wood, pianist — Brahms: Concerto No. 1, D minor. Box office, Eaton's ticket bureau.

★ ★ ★

Wednesday, Oct. 20, 8 p.m., Christ Church Cathedral: Organ recital by Simon Preston, sub-organist, Westminster Abbey.

★ ★ ★

Tuesday, Oct. 26, through Saturday, Oct. 30, 8:30, McPherson Playhouse: Bastion Theatre presents Sound of Murder, English thriller.

Role for Cinderella

NEW YORK — A change in plans has brought 18-year-old Lesley Ann Warren into the leading role of "Drat! The Cat!" the fourthcoming musical comedy for which Joey Heatherton originally was signed.

Miss Warren will be remembered by television viewers as the girl in the title role of the Rodgers - Hammerstein video "Cinderella" of the past season. She appeared on Broadway as ingenue in "110 in the Shade" two seasons ago.

Director-Set Designer Fine All-in-One Role

As a change of pace, Peter Mannering, Bastion's Artistic Director, who is directing the next production 'Sound of Murder', is also responsible for the set design.

Sets he has designed during his theatrical career include a touring set for Manitoba Theatre Centre, with three plays on the program, using one basic set. The concept of the sets used for Lights Up at McPherson Playhouse, was also Peter Mannering's.

He points out certain obvious advantages when a director designs his own set, with ideas which can then be expanded by a talented design man such as Bastion's Art Penson, whose bachelor penthouse set for 'Come Blow Your Horn' was so highly praised.

In studying a play in conjunction with a set, ideas occur to a director as to how he wants to direct the play. If he has to work without visualizing a set, he sometimes misses ideas which might otherwise have been inspired.

In large theatre centres, where different and widely separated departments sometimes take care of set design and construction, such unfortunate circumstances have actually arisen as the director directing the entire action with doors, steps, etc. on one side, and the set arriving completely reversed.

PETER MANNERING
. . . knows what he wants

And then there was the case of the director who disliked everything about the set designed and constructed for his play, and had it removed and a new one built 24 hours before the production was staged.

Nothing so critical is likely to take place with Bastion's closely integrated operation, where actors, director designer, production and construction crews work together, each aspect complementing the other for maximum achievement and effectiveness.

MUSIC
MOVIES
DRAMA

DINGLE HOUSE
Excellent Dining
in an elegant Victorian atmosphere, featuring
Prime Ribs of Beef
Steak and Sea Foods
Open 5-10 p.m. Clsd. Mon.
Reservations EV 2-9171
141 Gorge Rd. East

HOLYROOD HOUSE
Excellent cuisine in the truly Scottish atmosphere of the
"SCOTIA" DINING ROOM
Featuring Scottish Steak Pie, Baron of Beef and sea foods
OPEN DAILY: Luncheon 12-2 p.m. Smorgasbord 5-8 p.m.
Reservations Phone 382-8833 2315 McBride Ave.
Two Minutes Drive up Douglas from Centennial Square

For weddings, banquets, and private dances
THE CONTINENTALS
POPULAR DANCE MUSIC
Served Victoria for over 5 years, are pleased to announce engagements will be accepted for the winter season.
385-5036 — 382-3017
— BOOK EARLY —

THE COLONY
FLORA-DORA
SING-ALONG
with the
HONKY-TONK
PIANO
$2 Best Meal and Fun in Victoria
TONIGHT
7 P.M.
THE COLONY
FLORA-DORA

VISITORS SAY:
Mr. and Mrs. Bruce E. Richards, Portland, Oregon—
. . . "Sap Yat Ho" (Number One!)
Mr. W. A. (Bill) Scott, Victoria,
. . . "A charming collection . . . original presentation."
Special discounts to Club, Convention or Family Groups
OPEN: Saturday—10 a.m. to 10 p.m.
Sunday 12 noon to 10 p.m.
Weekdays by appointment for groups
Phone 382-6812
Government at Herald
SEE CHINATOWN'S ORIENTAL MUSEUM

ROBIN WOOD STARS WITH VICTORIA SYMPHONY ROYAL, THIS SUN., 3 P.M.
MON., 8:30 P.M.
Get tickets as you enter theatre or Eaton's box office.
1:75, 2:50, 3:00, 3:50

WORLD Adventure Tours
McPHERSON
MONDAY, 8:30 P.M.
HJORDIS KITTEL PARKER (in person)
with her Beautiful Travel-Tale Film in Color
"LOOK TO FINLAND"
See Helsinki, the nation's thriving capital . . . Wander through the Aland Islands . . . Wonder at Lapland and The Midnight Sun . . . Celebrate with a farm family at Christmas . . . Examine the skills of the rug weavers and the modern ceramic artists . . . Visit a ski factory, then watch the ski jumpers in Lahti . . . Admire the famed girl gymnasts . . . etc., etc., etc.
ALL SEATS RESERVED! NOW ON SALE! $1.95, $1.65.
At McPherson Box Office. Hours: 10 a.m.-9:30 p.m. Phone 386-6121

The McPherson Playhouse
COMING EVENTS
Oct. 18
"LOOK TO FINLAND"
Traveltale
Oct. 24
VICTORIA MUSICAL ARTS SOCIETY
Oct. 26 to 30
"SOUND OF MURDER"
Nov. 5 and 6
NADEN BAND CONCERT
Nov. 20 to 26
YOU NEVER CAN TELL
Sunday, Nov. 21
VICTORIA MUSICAL ARTS SOCIETY
Nov. 27
Matinee
PINOCCHIO
8:30 p.m.
PARIS
Travel Tale

Presented by BASTION THEATRE
SOUND OF MURDER
McPHERSON PLAYHOUSE
TUESDAY, OCT. 26 to SATURDAY, OCT. 30
Box Office now open, 386-6121

NORTH BREEZES
A nice couple from the mainland gazed from our poolside dining room during one of our murkier days.
"Sure rains here a lot—I guess," says the man.
We took the positive approach:
"Average hours of bright sunshine in Victoria, 2,207. Average in Fort St. John is 2,055. In Kamloops it's 2,039. In Vancouver, it's 1,925 and Oliver, in the sunny Okanagan has an average of 1,950."
"By golly. Victoria sort of sets the pace for B.C.," said the man.
We just smiled as we tucked away the booklet we got from the B.C. department of agriculture.
The customer is always right when he comes to IMPERIAL for dining.
★ ★ ★
IMPERIAL salutes to retiring Oak Bay police chief Bob Smith; to city constable Ted Hamer, leaving to be a farmer; to T. A. Mitchell, new president Camosun Boy Scout Council and to Mrs. Herman Robertson on her 90th birthday.
Your host,
Nick North
Imperial Inn
Fine Dining in Victoria
Douglas and Discovery Streets
WESTERN INTERNATIONAL HOTELS CANADA

LULU - BELLE
Nightly
at the
Gay Nineties Spare Rib House
World Famous Spare Ribs
CHERRY BANK HOTEL
825 Burdett 385-5380

AT THE GALLERY
1040 Moss Street EV 4-8123
EXHIBITIONS
Sunday and Tuesday through Saturday:
1. 18th Century British portraits (Lawrence, Raeburn, Hopper, etc.)
2. French Barbizon Landscapes (Corot, Millet, Daubigny, etc.
3. New Gallery Graphics Accessions.
ACTIVITIES
Monday at 1 p.m. Dessert Party Fashion Show. Tickets at Gallery, $1.25.
Tuesday at 8:30—Art Film Evening. French and German art: Courbet, Marquet, Kollwitz, Munich Treasure Chamber, Christian Art of Europe and others. Admission 25c. Members free.
Library and Tea Room open Sunday afternoons.
GALLERY HOURS
Tuesday through Saturday, 11 a.m. to 5 p.m.; Sundays, 2 to 5 p.m.; Thursday evenings 7:30 to 9:30. (Closed Mondays.)
ADMISSION, 25c
Students Free

World Wide Films Presents
The Restless Ones
An Exceptional Message for Young People
CENTRAL JUNIOR HIGH SCHOOL
Oct. 18, 19 and 20, at 7:30 p.m.
A separate ticket for each performance available
● Eaton's, 9-11 a.m. daily; Fri. eve. 5-9 p.m.; all day Sat.
● CHRISTIAN BOOK ROOM, 612 Fort St.
● LOCAL CHURCHES
● THE RESTLESS ONES OFFICE
Tickets: $1.00 donation
A "Must" for Every Live-Wire Teen-ager

More than 100 Josephine Tussaud Wax Figures "They Seem Alive"
SPECIAL group rates for children's birthday parties and other organizations.
A color portrait, size 3½x5, beautifully mounted will be presented to the child celebrating his or her birthday or to a member of a group. Compliments of Royal London Wax Museum. Photograph will be taken by one of Victoria's most outstanding photographers, Mr. Jorgen Svendsen, by appointment.
For Group Tours with a Guide in Attendance.
PHONE 388-4461
ROYAL LONDON WAX MUSEUM
IN THE CRYSTAL GARDEN
9 a.m. - 10:30 p.m. weekdays, 12 Noon - 10:30 p.m. Sundays
Operated by: London Wax Museum Ltd.

ARMED SERVICE CENTRE
presents
HMCS NADEN BAND
in Concert
● Soloist—NORMA McCURDY
Performances Will Be Held at
McPHERSON PLAYHOUSE
Thursday, Nov. 4 and Friday, Nov. 5
8:30 p.m.
TICKETS
AT EATON'S MUSIC CENTRE
Price $1.00 to $2.50

VANCOUVER OPERA ASSOCIATION
Queen Elizabeth Theatre
5 PERFS. ONLY!
October 28, 30 Nov. 2, 4, 6
MADAMA BUTTERFLY
STARRING
MIETTA SIGHELE
Italy's Sensational Young Soprano
WILLIAM McALPINE (Covent Garden)
RICHARD TORIGI (New York)
MAIL ORDERS: 856 Seymour, Vancouver 2, B.C. Phone 684-4464.
Opening Night and Saturdays: $2.50, $3.50, $4.50, $5.50, $6.50.
Other Nights: $2, $3, $4, $5, $6.
Charge it to your EATON'S Account!

FAMOUS ARTISTS
1965-1966 CONCERT SERIES
5 OUTSTANDING ATTRACTIONS
Plus Exciting "Extra" Events
★ LES GRANDS BALLETS CANADIENS—Direct from triumphs in Kirov and Leningrad. Full corps de ballet—Company of 60, Orchestra of 25.
★ NICOLAI PETROV — brilliant 19-year-old Russian prodigy! Winner of the Van Cliburn Award last year. He is destined to be one of the world's most renowned pianists.
★ VIENNA CHOIR BOYS—the most beloved choir ever to tour North America. They need no introduction to the audiences in Victoria who love them.
★ BETTY PHILLIPS—popular Canadian soprano; star of the Vancouver Opera Association, C.B.C. Television; in a program from her varied repertoire of opera, classics and folk music.
★ BORIS GUTNIKOV—the great Russian violinist was a fabulous success in Montreal where he made his Canadian debut.
SAVE UP TO 40% BY PURCHASING SEASON TICKETS
Prices for the Entire Season
$13.75, $12.00, $9.50, $7.50, $5.75
A Small Deposit Reserves Your Season Ticket
Seats $9.50 and under, $2.00 deposit. Seats over $9.50, $3.00 deposit.
Balance in three equal installments — November 1, December 1, February 1.
In addition to the tremendous savings, Series Subscribers will also receive advance notice of any "extra" events booked during the season —thereby securing choice locations before the tickets go on public sale.
Two events already booked for which Series people may order tickets before general public sale.
GRACIE FIELDS and SPRING THAW
Tickets: Kent's Ltd., 742 Fort Street
EV 4-2941

STERLING PACIFIC
MORTGAGE CERTIFICATES
NOW EARN PROFITS ON $3 MILLIONS IN MORTGAGES
$1000 Earns $ 80 yearly
$5000 Earns $400 yearly
MAY BE ACQUIRED without acquisition or management fee in amounts of $500 and more.
STERLING PACIFIC
MORTGAGE CORPORATION LTD.
591 Burrard St., Vancouver. Phone 682-6635
8% INTEREST
T-C-16-17-10-65

Century INN

The Inn on Centennial Square

Featuring

THE PERSIAN ROOM

Exquisite Cuisine for Every Taste

Song Stylings by Muriel Bertrand

Reservations 383-1151

TEEN-AGERS packed Vancouver's Elizabeth Theatre early this week for the appearance of folk-rock-'n'-roll stars, Sunny and Sher. Girls screaming "Sunny!" had to be forcibly restrained from mobbing the entertainer on stage when he began singing his big hit song, "Laugh at Me."

Violinist to Play Original Works

A composition entitled Poem, by Vancouver composer Jean Coulthard, is included in a program of four items that will mark the opening of Victoria Musical Art Society season, Sunday afternoon, Oct. 24.

Well-known West Coast violinist, Elfreda Sewell, is the guest artist. She will be assisted by Vancouver pianist Robert Rogers.

Mrs. Sewell will also play the Brahms Violin Sonata in D minor, Op. 108, and Sonata in C by Hindemith. Ballad by Keith Bissell completes the program.

Miss Coulthard has studied composition under the late Vaughan Williams, the noted Australian composer-pianist, Arthur Benjamin; Nadia Boulanger in Paris and Bernard Wagenaar in New York.

On the staff of the Department of Music at University of British Columbia, Miss Coulthard plans to take a year's leave of absence shortly to continue her work as a composer in London.

Her music is published by BMI Canada Ltd.; she has a cello and piano sonata recorded on Columbia by Ernst Friedlander and two piano Etudes played by Maria Varro on Baroque Records.

ELFREDA SEWELL

Concerning her personal concept of the composer's art, Miss Coulthard has said: ". . . unless music is able to reach the heart in some way, it loses its compelling power to minister to human welfare.

"I also think that a composer's musical language should be instinctive, personal and natural to him and not forced in any way as to specific style or technique of the moment. For if one becomes over-involved in the mechanics of one's musical thoughts, inspiration is easily lost."

Movies ★ Drama ★ Music

Abbey Organist At Cathedral

Christ Church Cathedral, source of much excellent and inspirational music in Victoria, brings next Wednesday, Simon Preston, brilliant young organist, for his only appearance in British Columbia.

Mr. Preston, who is touring North America is sub-organist at Westminster Abbey. He played at Princess Alexandra's wedding and at the Consecration of Guildford Cathedral.

"At 27 he is considered one of the most phenomenal organists of our generation. At Hamilton recently, his performance was described as electrifying the audience, who were themselves all organists.

He has recorded organ recitals on London label from King's College Cambridge and from Westminster Abbey.

His program on Wednesday is representative of many great works for the organ with both modern and classical composers.

Included are Prelude and Fugue in E minor, "The Wedge" by Bach, works by Hindemith, Britten, Tippett, Frescobaldi, Blow and Purcell.

Admission is free, but a collection will be taken.

Fall Musical Festival Planned In Citadel

A Fall Festival of Music will be presented in the Salvation Army Citadel, 769 Pandora Avenue, tonight at 8.

It will be given by the 40-piece Salvation Army band from Portland, Ore.; The Juibilaires, a tambourine precision band; the men's chorus and Major J. Ellis, organ soloist.

The visiting musicians will also be heard at the 11 a.m. Sunday service in the citadel.

COACH AND FOUR RESTAURANT

Victoria's Finest Steak House

Featuring at the Piano Keyboard

★ BRUCE DUTTON ★

Bastion Square
Open 11:30 - 10 p.m. daily
4:30 - 10 p.m. Sunday
388-5832

BRITISH and FRENCH MASTERS

Lawrence, Romney, Raeburn, Corot, Millet, Daubigny and others.

On View at

THE ART GALLERY OF GREATER VICTORIA

Through October 24

Defiance Pays Off

MEXICO CITY (Reuters) — Three semi-clandestine showings of the Beatles' film, A Hard Day's Night, drew more than 6,000 fans to the National University campus recently in defiance of a city ban.

Since its release in Mexico last autumn, the film has had a checkered career.

Banned at first by the federal cinema department, it won a reprieve last December but was promptly excluded from the capital's movie houses by the mayor of Mexico City.

No lover of modern rhythm and pop singers, the mayor declared that the film "would probably provoke scandals among our young folk and set them a bad example."

But, like many Latin American university campuses, Mexico's National University is autonomous and therefore out of reach of local bylaws.

Art Gallery Offers Films

The Art Gallery of Greater Victoria, 1040 Moss Street, will feature the first program in its winter season of art films Tuesday at 8:30 p.m.

Among the films to be shown are Rodin's Gates Of Hell, Albert Marquet, Courbet, Christian Art Of Europe, Kathe Kollwitz and The Treasure of The Munich Residence.

Admission is 25c.

ORGAN RECITAL
SIMON PRESTON
Sub-Organist
Westminster Abbey
Wed., Oct. 20, 8 p.m.
CHRIST CHURCH CATHEDRAL
Works by Bach, Liszt, Purcell, Britten.
No tickets Collection

SURGE TO FILL VACUUM

Britain's Suburban Theatres Proliferating With Vigor

By RICHARD L. COE
The Washington Post

LONDON—As in the United States, the theatre is striving to decentralize in Britain.

Though still infinitely less throttled economically than New York, the British theatre capital is contending with the same virus. There is a great gulf between the Thinking Man's theatre and what the theatre public will pay to see.

But the striking fact is that some of the same solutions are being explored for the same reasons.

As in the United States, far fewer productions are touring, leaving vacuums where there were once fairly healthy audiences. The London suburbs are getting their new theatres and companies, so are the grimy Midland cities.

Typical of suburbia but far lovelier than most is Guildford in Surrey, one of London's bedroom counties. Its residents are typical of Cleveland Park or Westport, Conn., youngish, intellectual, well-heeled.

After the usual arduous fund-raising and dedicated to the memory of a French star who spent most of her life being adored by the British, the new Yvonne Arnaud Theatre has opened on a tiny swan-guarded island in the river Wey.

While the opening was singularly glamorous—Ingrid Bergman and Sir Michael Redgrave in A Month In The Country—the test will come through a resident company's 48-week season.

The succeeding productions have been daringly chosen, Samsan Agonistes, which Milton could hardly have expected to be acted, and Lionel and Clarissa, a musical play of 1768 by Charles Dibdin and Isaac Bickerstaff.

Seating but 574, the Yvonne Arnaud has a large proscenium stage which can also be thrust forward into the well-raked orchestra floor and very steep circle.

That the Yvonne Arnaud's price scale ranges, once the opening hoop-la is over, from 56 cents to $2.10 reflects the smaller scale of theatre on an island so unlike the vast American continent. Salaries, incomes and union demands are much less.

A recent conference on expanding theatre activities accented the same problems faced in the United States with the all-purpose hall as a chief villain.

Artistically, the all-purpose hall can be deplorable but economic facts lead to compromise. The plays of the absurd, for instance, are wholly unsuitable for big musical stages. Those desirable raked orchestra floors are not easily transformed into dance halls for village functions.

But bars, picture galleries, restaurants and shops appeal to the British dreamers just as they do to their American counterparts.

Arts centres are definitely in. Bristol's Theatre Royal (built in 1766) became the Bristol Old Vic in '46, has now burgeoned into two theatres with a modest subsidy from the city. And the new Bristol Arts Centre has grown, in two and a half years, into a building with a theatre, art gallery, restaurant and cinema program.

Industrial Birmingham's background of theatrical distinction has spawned the most ambitious program, not to be completed for another 10 years. In that time its 14-acre centre is planned to cater to 7,000 young people at a time, offering several theatres, music, dance and swimming facilities and, its planners declare, a self-supporting budget.

This immensely ambitious undertaking stems from all the effort and money poured in by rich Sir Barry Jackson, whose Birmingham Rep introduced a whole generation of players, writers and directors.

Now the Rep is planning a new 900-seat theatre to replace the 460-seat building Sir Barry built in 1913.

Birmingham's amateur Crescent Company, one of several, also has built its own new building out of the savings of 30 years' profits. And, after a hiatus of some years, Sir Barry's Malvern Festival has just resumed for a four-month season.

John Neville of the Old Vic has been creating his own theatre in Nottingham, and if Liverpool is most famous for its Mersey sound, it also is getting on the provincial map with its Everyman Theatre, operating in a 650-seat auditorium.

The Welsh Theatre Company is in its seventh season in a temporary Cardiff theatre.

All these have help, some way or another, through the Arts Council and municipal agencies. But all the ventures seem to have a few determined sparkplugs.

What is most striking about the movement is how like it all is to what has been going on in Washington, Houston, Minneapolis, Princeton, Seattle, Palo Alto, Atlanta and Baltimore. Vacuums are being filled.

BARE FACT

HOLLYWOOD (UPI) — On the Paris location of "Contempt" Brigitte Bardot demanded a "strip-in", a professional strip teaser to stand-in for her during rehearsals.

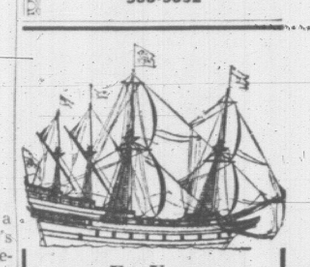

For Your DINING PLEASURE

ENJOY THE MUSIC OF

Beven Gore-Langton

at the

"Captain's Table"

Marina Restaurant—dining and dancing by the sea!

Reserve NOW!

Luncheons 12:30 to 2:30
Dinners 5:30 to midnight

OAK BAY MARINA RESTAURANT

Beach Drive
Res. 386-7222

a word in your ear...

THE BAY'S HEARING DEPARTMENT PROVIDES:

- Free examination in home or office by qualified audiologist
- Choice of over 40 aids from six brand names
- Two-month trial period—more if necessary
- Custom earmold with every hearing aid
- Prices and credit facilities to suit
- Canada wide courteous service plus the Bay's guarantee of satisfaction

A Professional Service for the Partially Deaf

the Bay

DOUGLAS AND FISGARD DIAL 385-1311

UNITED APPEAL of GREATER VICTORIA

CAMPAIGN RALLY

Through the courtesy of Universal-International Pictures and the management and staff of the Odean Theatre, Victoria.

A United Appeal Premiere Performance of the Film

"THE IPCRESS FILE"

Technicolor and Technoscope with MICHAEL CAINE

Will Be Shown at the Odeon Theatre, Victoria

SUNDAY, OCTOBER 17, AT 9 P.M.

Doors open at 8:30

H.M.C.S. Naden Band will be in attendance through the kind permission of the Commodore, R.C.N. Barracks, Esquimalt

ADMISSION BY INVITATION

Canvassers may obtain nivitations through their Team Captains

He's Executive Trainee 13 Years Old

A boy with a newspaper route actually is in a spare-time "executive training program." In business for himself, he gets a world of practical training.

- He manages the distribution of a needed product which he buys at wholesale, sells at retail. He's responsible for collections. He keeps financial records. And he pockets the profits of his enterprise.
- A newspaperboy learns the basics of salesmanship—how to locate prospects, how to approach people, how to answer objections.

Whatever business or profession a carrier salesman eventually enters, his "executive training" will always be helpful.

a boy profits . . . a boy learns from his

BUSINESS in a BAG

FREE!

VICTORIA DAILY TIMES
Circulation Dept.,
2631 Douglas St.,
Victoria, B.C.

Yes, I would like to know how I can qualify for a profitable route business in my neighborhood.

NAME .....

ADDRESS .....

PHONE ..... AGE .....

SCHOOL ..... GRADE .....

YOUR INTEREST WILL RECEIVE IMMEDIATE ATTENTION

Mail This Coupon Today for Our "Junior Merchant Handbook" and "Further Rewards for Newspaper Carrier Salesmen"

VICTORIA DAILY TIMES PHONE 382-3131

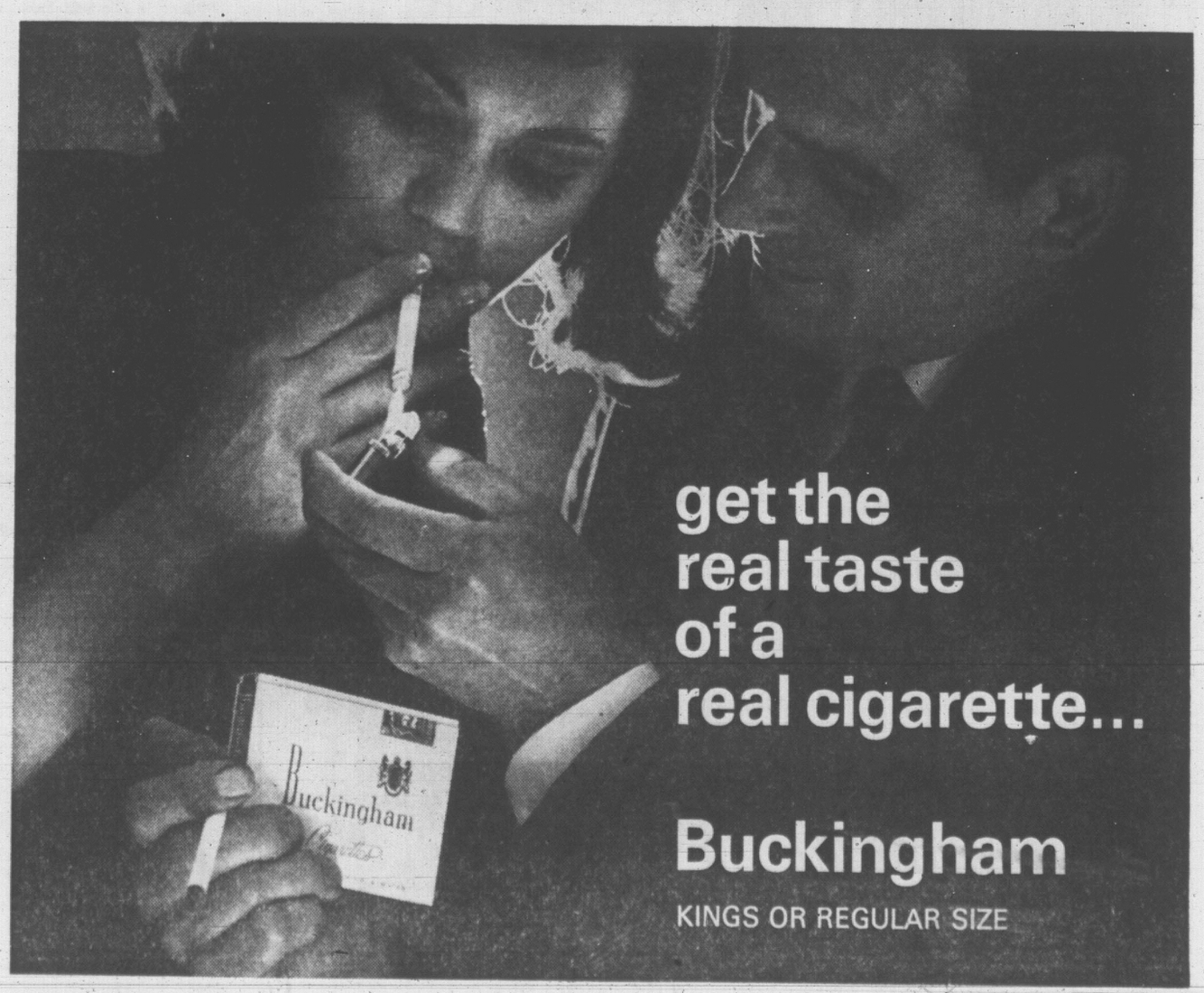

Too Many Tourists Discovering Spain

There is no doubt that southern Spain makes an ideal holiday destination at any time of the year. The only problem is that thousands of sun-seeking holidaymakers from all over Europe have discovered this fact in recent years and many of them are now residing there permanently.

It is common knowledge that apartment houses have shot up almost overnight on the Costa del Sol and in many places the quiet fishing villages have been replaced by teeming tourist resorts far removed from the true Spanish scene.

This state of affairs should not discourage the first-time visitor to Spain from spending a holiday in the southern part of the country, however, particularly if you become mobile and do some exploring rather than stay in one spot.

CARGO LINERS
AROUND THE WORLD

So many people enjoy cargo ships because they prefer the friendly, informal, easy-going atmosphere while visiting the remote parts of the world. The ship is "Your Home Afloat."

The ship's officers are wonderful, the food and service is excellent and everything is done to make a happy voyage. Cargo ships sail regularly from Montreal to England and Europe or via Vancouver through the Panama.

See us soon about a trip to Los Angeles, Panama, U.S. Gulf or Atlantic Ports, Australia, Europe—or around the world. Low fares available.

Make your reservations now at

WILLIS TRAVEL BUREAU
1239 Broad St. EV 2-6624
Between View and Yates Streets

HAWAIIAN KING HOTEL *WAIKIKI*

All units 4-room suites with COMPLETE KITCHENS and private balconies for only $12 (double) daily!

- maid service
- carpeting, elevator
- 24-hour switchboard telephone
- swimming pool, tropical setting
- free hula instruction
- $10 single, $12 double daily min.
- $3 each additional person
- MONTHLY DISCOUNT

Call your local Travel Agent or Write 417 Nahanani St., Honolulu

LOOK AT THE BARGAIN on HAWAII

$319.00 Can.

STAY 16 DAYS ON 3 ISLANDS

HAWAII-MAUI-OAHU see MOLOKAI

This wonderful all-in-one holiday includes the following:

- Round trip air transportation by DC7C.
- Hawaiian Airlines flights between islands.
- First class hotels on all islands.
- 3 cocktail parties.
- Full meal service on flights.
- Sightseeing included on all islands.
- Participate in Hawaii Calls broadcast.
- Lei greeting and all transfers.

Departures Every Other Saturday From Jan. 8th to March 26th.

TRAVELEYDEN TOURS
766 Fort Hawaiian Specialists 388-4201

THIS IS HOW YOU DINE ON A SCENIC DOME TRAIN ACROSS CANADA

Yes, aboard THE CANADIAN! Pretty smooth . . . cruising across the country with soft lights, soft music, gourmet food and only the changing view to prove you're on a train . . . and First Class roomettes, bedrooms, berths, compartments and drawing rooms waiting to lull you to sleep. Also on THE CANADIAN—deluxe Coaches with reclining seats and full-length leg rests—economical, informal Coffee Shop. See your Travel Agent or any Canadian Pacific office.

VICTORIA-REGINA Sample First Class Faresaver Plan all-inclusive fare, including upper berth and all meals. *(Meals and berth from Vancouver)* **$35.52** one way

Information and reservations: EV. 2-8131, EV. 5-7771

TRAVEL Canadian Pacific

TRAINS / TRUCKS / SHIPS / PLANES / HOTELS / TELECOMMUNICATIONS
WORLD'S MOST COMPLETE TRANSPORTATION SYSTEM

DUDE SPREADS BITE THE DUST

It's GUEST Ranch, Pardner

By LLOYD BAKER
Times City Editor

Thanks to TV westerns there are so many expert wranglers ridin' the armchairs now-a-days that dude ranches have bitten the dust.

Nope, they haven't gone to the last roundup exactly. It's the brand that we won't be seeing anymore.

Dudes are imitators, and when you've got a whole packet of folks who think they can ride and rope with the best of 'em, you don't go 'round callin' them phoneys—leastwise not if you're lookin' for their business.

★ ★ ★

So pardner, it's "guest ranch" now . . . take it or leave it.

It just so happens this versatile province of ours has corralled one of the best you can find anywhere, one that's easy to take and danged hard to leave.

It's called the Bar Q and it's only a skip and a jump from Ashcroft in the arid interior which some writers have pretty neatly described "the Arizona of B.C."

It's run by George and Kitty Field, a happy couple who have the happy knack of not showing the du—, oops, guests they're not really one of them.

★ ★ ★

The fact is, George and Kitty have got such a smooth operation they might even cut out that guest ranch stuff and go for something different again. There are not many guest ranches where, in the first five minutes a stranger finds himself part of a big hootin' happy family of young, old and in-betweeners. That's the way it goes at the Bar Q for all-comers.

First thing you know you're gorging yourself on the finest of food, up in the saddle riding the finest of pine and sage trails, splashing through the finest of swimming pools, sprawling in the ranch lounge in front of the finest of fireplaces, catching 40 winks (the finest) on a spring-filled in your air-conditioned room . . . You could go on and on with the finest and before you know it everyone's your friend and you're not a guest at the Bar Q but a part of it.

The ranch is located at 1,800-foot elevation about four miles from Ashcroft on the Highland Valley Highway. It is semi-desert country. The ranch house is surrounded by irrigated alfalfa fields which grow greener by the minute when you look beyond to the sage brush.

Its holdings cover something like 30,000 acres which give ample room for a healthy beef cattle operation along with the "guesting."

The ranch runs 1,500 head of Hereford and plans are to push the herd to 2,500.

The property is L-shaped running 14 miles on the downstroke and eight on the horizontal with small holdings in the triangle. Irrigation comes from lakes in the surrounding pine-covered hills above.

It's up thar that the Bar Q's 60-odd head of patient, well-mannered trail horses carry you and your friends on fun-filled two and three-hour rides. You can go morning, afternoon and evening if you wish and each time find all at peace with the world as the sun works varied colors on the contours of hill and valley.

On some of the rides there are cook-outs where Bar Q makes its name with barbecue. Or back at the ranch-house the charcoal might be at work for you. Every meal has variety and you'd swear it was prepared specially for you.

★ ★ ★

Living quarters are in three porched wings of the ranch-house and the rooms equal those of the most up-to-date motel. There are children's quarters in one section with separate lounge and dining facilities.

There is accommodation for 56 guests, and so spacious are the facilities you never get that mob feeling. Even the tiled swimming pool is big and the surrounding sundecks, lawns and patios give plenty of stretch.

The Bar Q has a season longer than most resorts—it's the healthy hilly climate that allows it, they say, although it's probably because of the warmth of the hospitality.

★ ★ ★

Opening is the first weekend in April or Easter, whichever comes first, with closing October 31. Reopenings come on Grey Cup (Canadian football) weekend with the game seen on television, and for the festive season, from Dec. 28 to Jan. 5. To see out the old and welcome the new there are horse rides, sleighing, skiing, skating, dancing and movies with a big masquerade on New Year's eve.

Rarin' to go? The call of the Bar Q reached far and wide in the season just ending. And already it's being answered for 1966 when close to 500 are expected to get at least a taste of the old west at its modern best.

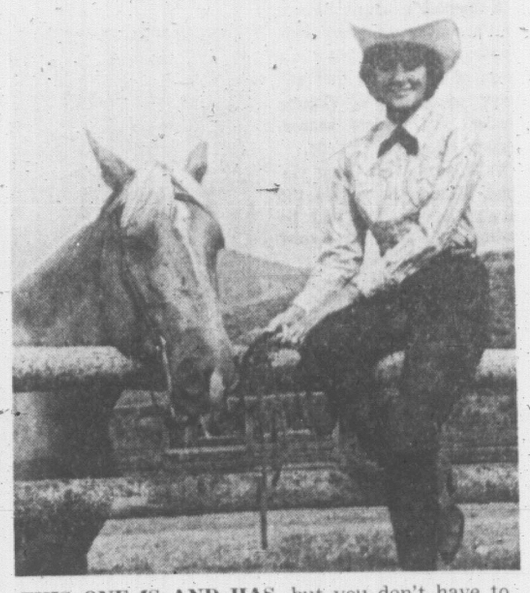

THIS ONE IS AND HAS, but you don't have to be an expert or have all of the proper "duds" to enjoy the riding at the Bar Q Guest Ranch. "Just come as you are," says pretty Jill Morgan of Vancouver, a regular trail rider. Horses are provided to "fit" your experience or lack of it, and the rides are supervised by ranch wranglers.

Welcome Mat Out for Canadians

OTTAWA (CP) — The welcome mat is out for Canadian tourists in the Soviet Union.

The Soviet government has started a stepped-up campaign in its official publication, Soviet Union Today, to convince Canadians they should spend their travel dollars in Russia.

The magazine's September issue devoted its whole back page to an eye-catching color advertisement for the Ukrainian city of Kiev.

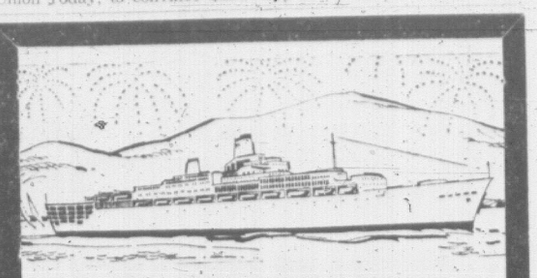

Cruise round the world on a P&O-Orient adventure holiday

86 days from just $1,767 Tourist; $2,302 First Class (U.S. funds). S.S. Canberra from Vancouver, April 19, 1966.

Here's the newest idea in travel—a voyage round the world that includes all sightseeing, land tours and special parties in the price of your ticket! Everything is arranged for you. All you have to do is sit back and enjoy your trip. You'll explore the Orient, South Pacific, India, the Mediterranean, Europe and the Caribbean. Relax at sea on a great P&O-Orient liner, one of the "biggest bloomin' ships sailing the seven seas." Regular sailings from the West Coast. Call us for free brochures and complete details.

Includes a three week tour of BRITAIN or the CONTINENT

Paulin's are officially appointed agents for P & O-Orient Lines.

George Paulin Travel Service

1006 Government St. 382-9168

Vast New Armadas Approaching To Fill U.K. Coffers With Gold

By HAROLD MORRISON

LONDON (CP) — On the ramparts looking to the sea, the tourist men of Britain shout a warning of the great invasion. More tourists from Canada and other countries are flowing into Britain than ever before. And on the horizon they see vast new armadas, to fill British coffers with more gold.

Despite all the complaints of snarled traffic, overcrowded beaches and outdated hotels, the visitors are flocking to the ancient relics, the great spires and awesome ritual in such numbers that soon tourism may threaten Britain's leading exports as money earners.

"In less than two decades," says the British Travel Association, "tourism has grown from practically nothing into one of the most powerful economic forces in the country."

FACES COMPETITION

Here, as in other areas, Britain is meeting increasing competition from other tourist mecas, but the trend is expansive. Britain earns more American dollars from tourists than from any export commodity, including whisky.

In 1964, a total of 2,456,000 visitors came to Britain, a rise from the 2,159,000 of 1963. The number from Canada increased to 160,000 from 145,000. This year the association expects the overall total to rise to 2,700,000. By 1970, it could climb to 4,000,000.

Visitors to Britain are estimated to have spent about $570,000,000 in 1964, a figure that is expected to increase to $1,500,000,000 by 1970.

Many of the spenders are attracted to the British hinterland: to the Scottish games and festivals; to the Welsh and Irish countryside, and to the picturesque fishing villages and superlative beaches along the Cornish coast. But the bulk of the visitors—about 50 per cent—head for London.

FACILITIES NEEDED

"The development of recreational traffic, particularly for sporting activities outside London, deserves more attention," the association suggests in its latest report.

Travel from Commonwealth countries, notably Canada and Australia; "still accounts for over one-third of the total tourist spending in Britain," the association says. But it notes that a lot of overseas traffic is moving to Europe. Britain gets a large share of the outgoing European tourist trade.

Britain's share of the European market in 1964 was 1,167,000 visitors, the association estimates. They spent about $165,000,000.

"There is much to be done," says the association, "before we can be satisfied that the country is receiving an adequate share of European traffic."

PASADENA TOUR

Escorted by Teresa Forslund

Sacramento
Los Angeles
San Diego
Coronado
Santa Barbara
San Francisco
Portland

Our 16th annual tour to Pasadena will leave Victoria by de luxe bus Dec. 28 escorted by Teresa Forslund who has successfully escorted several tours this year, including the Portland Rose Festival and the Calgary Stampede Tours.

This tour will be the most comprehensive, interesting, and educational, visiting new places not taken on any other tour. We have reserved the best grandstand seats for our million dollar Pasadena Grand Floral Parade, plus a special New Year's Dinner at the Hayward Hotel in Los Angeles.

Our tour also includes trips to Knott's Berry Farm, Disneyland, Marineland.

While at San Diego we visit the world-famous zoo and lovely Point Loma.

Teresa will then escort you to Santa Barbara and San Francisco, where you will see many places of interest, then on to Portland arriving home on January 10th. Double, each, $189.00.

Get your special itinerary now!

WILLIS TRAVEL BUREAU
1239 Broad St. EV 2-6624
Between View and Yates Streets

Spanish Heritage Retained

SAN CLEMENTE, Calif. — This charming seaside resort is becoming more and more popular as the ideal place for a winter vacation.

Temperatures run in the 70s, sandy beaches are uncrowded and there are varied activities for young and old.

Many visitors are attracted by the 18-hole municipal golf course which is considered among the finest in Southern California.

Fishing is excellent from a pier which stretches out into the blue Pacific. Swimming, surfing and skin diving are also popular. Lawn bowling is a favorite sport as are tennis and shuffleboard.

San Clemente is a fine modern town while still retaining much of its Spanish heritage, with excellent all-year-round facilities for visitors. Hotel, motel and apartment accommodations are available to fit every budget.

A new freeway connects the city with all Southern California attractions. Minutes away are Disneyland, Knott's Berry Farm, Melodyland and the famed San Juan Capistrano Mission.

An hour's drive brings visitors to the Mexican border with its colorful foreign atmosphere. Hollywood, Santa Anita race track and the new cultural facilities of Los Angeles are close via superb freeways.

Special tours to these and other points of interest are arranged for visitors.

PHONE 386-3277

TOTEM TRAVEL

in the **MAYFAIR SHOPPING CENTRE**

W. L. (Bill) FERGUSON

TOTEM TRAVEL EXCLUSIVES

HAWAII THIS WINTER

Special 3 week tour leaving Jan. 15, 1966 ..... **$393.00**

EUROPE IN THE SPRING

Special group leaving April 24, 1966, returning July 5, 1966. Immediate selection of cabins available. From **$480.90**

Always Plenty of Free Parking
Open Monday to Saturday 9:00-6:00 p.m.
Thursday and Friday Evenings till 9:00 p.m.

FOR THE JET SET—

LIGHTWEIGHT LUGGAGE

For Travelling Light . . . Choose the Finest Luggage from

McMARTIN'S
LEATHER GOODS
1605 Douglas 384-6613

THINK 1ST THINK CPA

Canadian Pacific Airlines — Canada's gateway to all the world

Get a free "day on the house" in Amsterdam

a perfect start to your trip through Europe

When you arrive in Amsterdam you'll be given a free day on the town by the hospitable Dutch — a book containing seventeen vouchers, entitling you to passes or discounts at many fine restaurants, clubs and attractions . . . courtesy of the Amsterdam Tourist Association.

Among the free items are — a boat ride through Amsterdam's canals; dinner at the internationally famous Vijff Flieghen Restaurant; a concert by the Concertgebouw Orchestra — as well as admission to the city's great museums and galleries.

Only CPA flies to Amsterdam over the shorter Polar Route. It's 1,000 miles shorter than going by way of Eastern Canada. And all the way you'll enjoy world-renowned Empress service and food.

For a free 32-page MINI-GUIDE to Amsterdam containing maps, tips for travellers, points of interest, write any Canadian Pacific office.

Victoria-Amsterdam fare is as low as $587 for a 14 to 21-day jet economy round trip including connecting carrier. A small down payment is all you need to put you on the plane. For details call any Canadian Pacific office or . . .

SEE YOUR TRAVEL AGENT. . . and

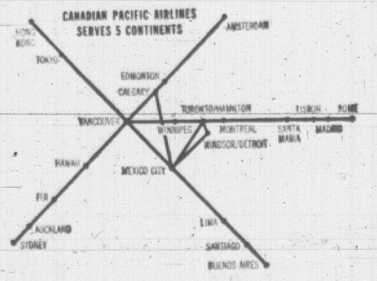

FLY Canadian Pacific AIRLINES

CANADIAN PACIFIC - TRAINS / TRUCKS / SHIPS / PLANES / HOTELS / TELECOMMUNICATIONS / WORLD'S MOST COMPLETE TRANSPORTATION SYSTEM

218 Cruises Set For South Trips

NEW YORK — Arranging a winter cruise to the sunny Caribbean can be almost like shopping at a diamond centre where there's plenty to choose from at reasonable prices.

According to the travel industry, the 1965-66 cruise season through the port of New York, offers one of the most varied programs for the vacationer ever conceived regardless of time or budget.

Between now and next April, some 21 steamship lines, offering 38 luxury liners, have scheduled a total of 218 cruises. Your travel agent will gladly outline, at an all-inclusive price, an unforgetable vacation.

The Empress of Canada, flagship of the Canadian Pacific Steamships, has added two additional sailings from New York, for a total of six, with three of the departures on Saturdays. Itineraries with shore excursions, range from a 10-day trip to a leisurely 15-day cruise, each sailing at 11 a.m. from the foot of West 55th Street.

The sleek 27,300-ton White Empress under British Registry, is no stranger to New York, as she enters her fifth straight season of winter voyages to the popular islands along the fabled Spanish Main.

Normally, the "Canada" carries 1,050 passengers, but it's different for cruising, when the capacity is limited to 650, all one class, allowing ample room for relaxation, and pampering throughout each voyage.

LAGUNA RIVIERA OCEAN FRONT AAA
Year Round Holiday Resort
Hot Swirl Pool, warm Swim Pool, Hot Sauna Bath, Surfing, Private Beach
Private Decks overhang the sea.
Every "Cotton Pickin'" Luxury.
Modest rooms to Lush Suites. BROCHURES
825 S. Coast Hwy., LAGUNA BEACH 494-1196

Beautiful rooms; apts; suites. Beach; H'ted pool; Lounge. Brochure.
435 CLIFF DRIVE, Laguna Beach, CALIFORNIA

Discover This Enchanting New
SECLUDED SEACOAST
VACATION
Resort Motel Retreat
Uniquely located in our private scenic valley—between our golf course and the wide sandy beach — near famous Laguna art colony. 1 hr. from L.A.
spacious
new GARDEN COTTAGE SUITES
FREE Color Folder & rates Bring Your Gal, Pal or Group
64 one and two bedroom luxury suites surround heated pool, wading pool & putting green. All with full kitchens, carports, private patios. No traffic noises or smog.
LAGUNA Country Club & VILLAGE
31106 SO. COAST HIGHWAY (CALIF. 1) SO. LAGUNA, CAL.
RESERVATIONS: Call OLeander 5-7640 Los Angeles
Write 971 No. La Cienega Blvd., Los Angeles 69, Cal.
Play it COOL!

NIGHT FISHING is one of the many attractions for tourists visiting Sestri-Levante, a winter and summer seaside resort in Italy. A family gets their boat ready for the evening's work. (Italian Government Photo.)

Long Wait for a Ticket

MOSCOW (AP) — At a hole-in-the-wall ticket office near the Kiev railway station here, hundreds of people wait expectantly in a straggly and tortuously slow-moving line.

They fill the cramped waiting room and overflow onto the sidewalk, a chattering and sometimes fretful crowd, collectively vigilant to ensure that no one usurps a place in the queue.

They are waiting to buy train tickets to take them on vacation. Like workers anywhere they want a holiday in the sun and are prepared to wait all day, and sometimes come back the next day—in order to arrange transportation.

Similar scenes this fall are re-enacted at ticket offices in other parts of the city.

Not all vacationers have to buy their tickets the hard way. Many can apply for them through their offices, factories or trade union organizations.

Trains out of Moscow this fall, and during the summer months, were holiday-makers heading for the fashionable resorts in the Baltic republics and on the Black Sea.

Sochi, a Black Sea resort situated just inside the Russian federated republic near the border of Georgia, is the Miami Beach for what might be called Russia's middle classes—office personnel, junior executives and some professional men.

LEGENDARY BIKINIS

Pert young office girls come back from vacation after a couple of weeks with tans any Californian would be proud of and when asked where they got it the usual reply is Sochi.

With its bikinis and fat women —and gruesome combinations of the two—Sochi has become legendary among the fad-conscious younger set.

Less crowded and a little more exclusive are Sukumi and Batumi on the Georgia coast of the Black Sea. Farther along the coast are Yalta in the Crimea, where Stalin once spent the summers, and Odessa.

All the resorts have an array of sanatoria and rest houses where vacationing Russians arrange to stay through their trade union or office organizations. They range from palatial residences in well-groomed grounds to small hostels, for working families.

A young Muscovite girl explained the standard travel pattern for vacationing Russians: "Moscow people go south or to the Baltic republics. People from the Baltic republics go south or come to Moscow. People from the north or Siberia come to Moscow or go south."

Southern California
Guide To Curious Sights

Walking cartoons. An entire host of famous cartoon personalities come alive as they walk the enchanted streets of one world-famous funland.

Monument of beasts. Statues of pre-historic mammoths, giant ground sloths, and the like are on display near the bubbling La Brea tar pits off Wilshire Blvd.

The Old West. Pan for California gold in an authentic replica of an Old West gold mine. Be a part of a stage-coach robbery. All in less than an hour from Los Angeles.

6 stories of sand. Rising 6 stories from the ground, row upon row of sand dunes form an exotic desert landscape. Nearby, a date grove oasis.

Acrobatic seals. At a colorful oceanarium on a scenic hillside overlooking the Pacific, see the antics of seals. Educated whales also perform.

Valentino. Rudolph Valentino's replica in life-like detail attracts many admirers to a movie star wax museum.

The extremes. From one site see the highest point in 49 states (14,496 feet) *and* the lowest (280 feet below sea level).

Treasure trove. On our beaches discover striped shells, sand dollars, and driftwood brought in by the waves.

Canyons of gems. Discover desert foothills rich in gem stones—opals, agate and jade.

Water pageant. Costumed carolers and Santa, atop his barge, play their part in the water pageant at Naples canal community.

Mountains that sleep. Our volcanoes have been silent for centuries. These solemn mounds of earth add a mysterious touch to the desert.

FREE—*Official Vacation Guide to Southern California.* Color photographs, sightseeing map, facts about dozens of interesting attractions. Valuable. *Mail coupon for your copy today.*

ALL-YEAR CLUB OF SOUTHERN CALIFORNIA. *This advertisement sponsored by the Los Angeles County Board of Supervisors for the citizens of Glendale, Inglewood, Los Angeles, Pasadena, Pomona, Hollywood, Long Beach, Santa Monica, Torrance and 181 other communities.*

All-Year Club Tourist Information Center
628 W. 6th Street, Div. B-41
Los Angeles, California 90017 U.S.A.
Please send me free Official Vacation Guide.
NAME _____
ADDRESS _____
PLEASE PRINT NAME AND ADDRESS

It Never Rains, Just Mists, In Peruvian City of Kings

Have you ever wanted to visit or live in a place where there has never been rain in the memory of living man? Try Lima, capital of Peru, City of the Kings.

Blessed by a moderate year-round climate (temperatures range between 64 and 85), the closest Lima ever comes to having rain is during the fall and winter months when a heavy mist, known as the Neblina, rolls in over the city.

Lima was founded in 1535 by the Spanish explorer Francisco Pizarro, accompanied by a small force of 400 men and 200 horses. Today it is a magnificent city of 1,200,000, located on a narrow coastal plain, just 12 degrees south of the equator and seven miles inland from the coast.

It is regarded by many as the most beautiful city in Latin-America, where the graceful charm of old Spanish colonial architecture has been blended with many new buildings of modern design.

★ ★ ★

The main streets and avenues are broad and beautifully laid out. Branching off these main thoroughfares are hundreds of smaller streets where one is immediately transported into an old world atmosphere by such names as the "Street of Scriveners," where letter writers and scribes once plied their trade, the "Street of the Sabremakers" and the "Street of the Seven Sins."

Life in this stately old city progresses at a leisurely pace, adhering to the traditions of the old Spanish culture introduced 430 years ago. Formality is the keynote.

The hotels and restaurants of Lima are among the finest in the Western Hemisphere and the cuisine is an interesting as any in Latin-America. Peruvian seafood is exceptional and comes from the cold, teeming waters of the Humboldt Current.

★ ★ ★

Among the many specialty dishes, some of the most popular are cebiche, which is Red Snapper marinated in the juice of fresh limes or lemons and served with onions and red peppers; camarones, a species of large freshwater shrimp, and conchitas, a tiny oyster found only in Peru.

No meal in Peru would be complete without sampling a couple of Pisco Sours beforehand, a delightful cocktail concocted from pisco, a native grape brandy, which is inexpensive and can be served in a variety of drinks.

Peruvian beer is also highly regarded by connoisseurs of the brew. There is also a good selection of local wines, including champagne.

From Lima there are a number of interesting side trips one can take, depending on the time available.

For instance in Pachacamac, about 20 miles south of Lima on the Pan-American Highway, there are some very interesting ruins dating from pre-Inca times. These include the Temple of the Creator-God and the Inca Temple to the Sun which is built on the top of a huge sun-baked pyramid.

★ ★ ★

The latter was ravaged by the brother of Pizarro in a fit of rage after he discovered the temple idols were made of wood and not gold as he had hoped.

Another interesting side trip is to Paracas, a pleasant summer resort, an easy three-hour drive from Lima. For those who would like to spend a few days in this relaxing place there is the fully modern Hotel Paracas.

For the sports fisherman Peru is paradise. Lake Titicaca, the highest lake in the world, and the various rivers flowing into it, offer record trout in great abundance.

JOIN OUR CHRISTMAS HONOLULU TOUR
DEC. 18 TO JAN. 2

Fly with our tour from Victoria to Honolulu and spend 16 glorious days at the new Pagoda Hotel in the centre of Honolulu. Here you will enjoy a casually relaxed, informal and perfectly "Hawaiian" atmosphere. You will find your time taken up with sunning, shopping and sightseeing. **A tour escort will be on hand to serve you!**

COST FOR COMPLETE TOUR
Twins ..... $375.00 (Canadian
Single ..... $418.00 Funds)

Call in Now for Your Colorful Brochure and Detailed Itinerary.
Phone EV 2-6624.
(Limited Space Available)

WILLIS TRAVEL BUREAU
1239 BROAD STREET EV 2-6624
Between View and Yates Streets

NATURALLY IT'S BLANEY'S
for
GRAND CAYMAN ISLAND TOURS
14 *"Sun-Filled," "Fun-Filled" days of relaxation. (Dec. 17 tour 3 weeks)*
Nov. 19 — Dec. 3, 17 (3 weeks) — Jan. 7, 21 — Feb. 4, 18 — Mar. 4, 18.
— April 1, 15, 29. Return via New Orleans. Rates from $350 each, basis 2, Canadian Funds.
(Trips leaving Nov. 19, Dec. 3 and 17, are presently on a "wait-list" basis).
Includes: Rt. Champagne flight—all meals on flight, all breakfasts at resort—all accommodations—room service—tour of Island and New Orleans—tips—planned activities—all entertainment and recreational facilities of the beach resort, etc.
THESE ARE FABULOUS TOURS, HAVE BLANEY'S GIVE YOU ALL THE FACTS TODAY!
BLANEY'S
Travel Service
920 Douglas Street
382-7254

★ AIR/SEA ★
TOURS
to
Nassau - Jamaica - Bermuda
with Air Canada and P & O - Orient Lines
(1) Lv. Vancouver Dec. 3rd, 1965 for Nassau. Return to Vancouver December 30th.
(2) Lv. Vancouver February 11th, 1966 for Nassau. Return to Vancouver March 5th.
(3) Lv. Vancouver Feb. 26th for Jamaica. Return to Vancouver March 20th.
(4) Lv. Vancouver April 19th for Nassau.
(5) Lv. Vancouver May 27th for Bermuda. Return to Vancouver June 24th.
Fares including hotel, meals, sight-seeing and some entertainment from $668. Canadian funds based on Tourist Class steamship.
For reservations, complete sailing schedules and description folders CALL
386-6101
734 YATES ST.
FEATHERSTONE TRAVEL Service

THE Tides MOTEL
Rooms and apts. Ocean view. Heated pool. TV. Special monthly rates. Brochure. 460 N. Coast Blvd., Laguna Beach, California (714) 494-9112.

The Seas THE REEF TOWER And VACATION VILLAGE
LAGUNA BEACH
REASONABLE RATES
CREDIT CARDS HONORED, CHILDREN WELCOME
PRIVATE BEACH
80 Units • Near shops • Heated pool
Parking • Rooms • Studio & Family apts.
Phones • TV • Hi-Fi • Morning Coffee
Write for Brochure
667 S. Coast Hwy. 714 494-8566

Capri
LAGUNA by-the-sea
Private beach. Heated pool. Carports, ocean view, TV, private sun decks. Write for brochure.
TARIFF — October 1 to May 25

	Daily	7 Days	28 Days
Patio Apts	$12.00	$ 8.57	$ 6.43
Lido Apts	$20.00	$14.57	$10.93
Lanai Apts	$22.00	$15.43	$11.57

Also Beautiful Penthouses
Phone: (714) 494-6533
1441 SOUTH COAST BOULEVARD
LAGUNA BEACH, SO. CALIFORNIA

Laguna Beach
CALIFORNIA,
For The Vacation of Your Life!
DON'T MISS OUR WINTER FESTIVAL, FEB. 11 - 20
Write for our Free Brochure Package
CHAMBER OF COMMERCE, ROOM 10
LAGUNA BEACH, CALIFORNIA

THIS SPRING, SAIL THE PACIFIC!

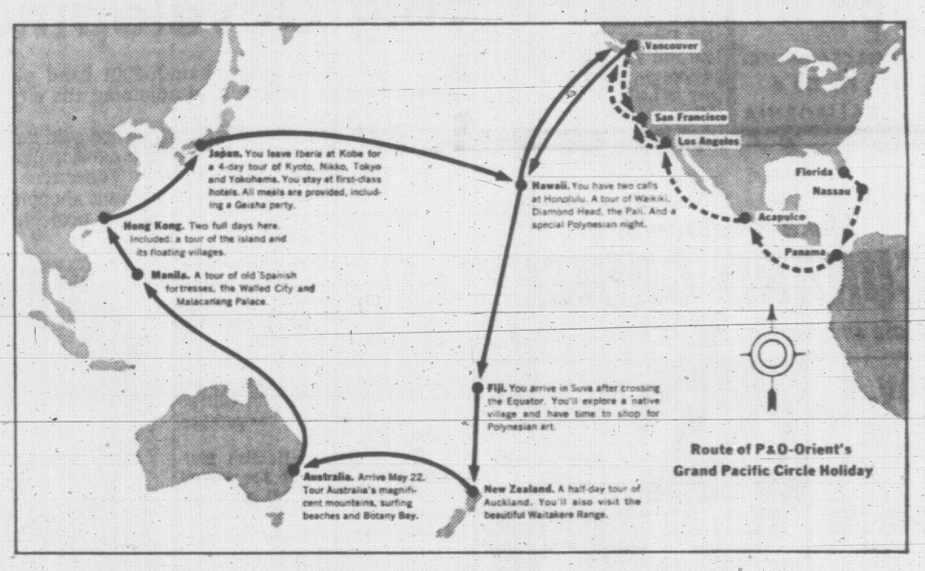

Explore Hawaii, the South Seas and Orient with P&O-Orient for as little as $1423 first class—including sightseeing and special side trips!

Step aboard P&O-Orient's magnificent Chusan at Vancouver, May 4 and you're off on a 49-day adventure holiday around the Pacific. The all-inclusive cost: as little as $25 a day first class. Even less tourist! Read on. Then mail coupon for detailed brochure.

This new Grand Pacific Circle Holiday covers over 18,000 sunlit miles of blue Pacific. Takes you to some of the last unspoiled lands of the world aboard P&O-Orient's giant *British* liners —the "biggest bloomin' ships sailing the seven seas."

First, you sail for Hawaii, the Fiji Islands, New Zealand and Australia—guided tours at each!

New ship, new friends

After 3 days in Australia you board P&O-Orient's 30,000-ton *Iberia*. (P&O-Orient will transfer all your baggage for you.) You'll spend a week sailing along Australia's beautiful Great Barrier Reef, through the Celebes and Sulu Seas to Manila. Time to get acquainted with your new ship, meet congenial new shipmates and luxuriate in superb British service.

Your next ports of call: Hong Kong and Japan —where you'll have a 4-day tour including the fabled cities of Kobe, Kyoto, Nikko, Tokyo and Yokohama. Then home by way of Hawaii.

Price is all-inclusive

What does it all cost? As little as $1423 first class, $1181 tourist! Sightseeing, side trips, escorts, shipboard parties, souvenirs included!

Mail the coupon below for complete details. Then see your travel agent for reservations. He's a whiz at getting you just the cabin you want!

All fares in U. S. currency.

P&O-Orient Lines

You cruise the South Seas on P&O-Orient's 24,000-ton *Chusan*, then home through the Orient aboard *Iberia*.

P&O-Orient Lines, Dept. 10
409 Granville Street, Vancouver 2, B.C.
Sirs: Please rush me your special brochure on the Grand Pacific Circle Holiday.
Name _____
Street _____
City _____ Province _____

UNFAMILIAR BENNETT OOZES BEAUTY PLEA

'Don't Spoil Salt Spring With Blacktop!'

By JOHN MIKA
Times Legislative Reporter

GANGES—In a complete turn-around here Friday, Premier Bennett held up a warning hand against the damage highway bulldozers can wreak on a beautiful landscape.

In an uncharacteristic posture, he pleaded that Salt Spring Island never change its graceful style of living or spoil its beauty with pell-mell development.

The short "chat" with his neighbors here which took the place of a standard "dynamic society" speech, may signal a new outlook after 13 years of straining for material progress.

But before the unexpected message came, his unfailing luck with sunshine held at opening ceremonies for the government's new office building here.

A crowd of about 150 Salt Spring Islanders laughed and applauded when their neighbor triumphantly welcomed the sun after it had avoided four speakers preceding him.

The premier officially opened the $247,412 building which accommodates a court room, magistrate's office and waiting room, social welfare department offices, assessor and tax collection offices, RCMP office and two cells within a total of 7,560 square feet.

Located next to the Lady Minto Hospital, it features several innovations for a public works department - designed project.

The court room includes one wall of glass looking out onto a delightful enclosed garden. The exterior bears attractive wood screens to give protection from sun and rain to the stucco-finished, concrete building.

It also is the first government building to be heated entirely by electricity.

Premier Bennett, whose weekend retreat is located near Vesuvius Bay, fulfilled his promise not to make a speech to his neighbors but give a short chat.

He recalled that the beauties of Salt Spring Island first were drawn to his attention by a financier in Chicago who believed it the most attractive spot in B.C.

"When I came back I decided to look it over closely and soon we bought our place at Vesuvius Bay," he said.

He pointed out people come to British Columbia points like Vancouver and Prince George to make money and get ahead, "but people come to Salt Spring Island for a different reason.

"They come here to live.

"I hope that it stays that way and we just don't have development everywhere."

Mr. Bennett recounted some of the things he had learned about Salt Spring Island's pioneers and he expressed a fervent hope "that we keep the fine things of the past."

Pointing to the country road in front, he said he hoped "we don't send the big bulldozers down there to make a highway.

"Though we need new buildings such as this, we must never forget the foundations laid by the pioneers or destroy them—on Salt Spring or anywhere in B.C."

He concluded with an appeal that the community of Salt Spring Island and the provincial government work together "in arranging that there be proper control in planning so we do not have any eyesores on this Island.

"That is the way to live and we should preserve the beauty of this Island."

Bennett In Election Campaign

Premier Bennett Friday in Ganges announced he will hit the federal election trail next Thursday with an evening rally in Prince George.

Mr. Bennett said he would come back to Vancouver Friday for a press conference and then make a swing including stops at Kimberley, Trail, Vernon, Penticton, Victoria and Vancouver.

He will travel more than 8,000 miles "shaking hands, meeting people, but kissing no babies."

He said the theme of his campaign will be "a fair deal for British Columbia that's what it's all about."

Mr. Bennett said he would share the platform with two of his ministers at each of the stops.

He said he would not campaign outside of the province but Forests Minister Ray Williston will speak in Medicine Hat, Attorney-General Robert Bonner in Lethbridge and Highways Minister Phil Gaglardi in Edmonton.

EASY TO SEE what's eating these two. Even easier to see what they'll be eating for the next few weeks — pumpkin-and-onion pie. Bob Johnstone (left) took first prize at Nanaimo Horticulture Society vegetable show with his six onions—total weight 14 pounds, while John Wallace's 60-pound pumpkin took top honors in its class. Mr. Wallace also won the potato award. Both men are from Nanaimo.

Indians Outline Big Development

DUNCAN — Cowichan Indian band plans for development of reserve land adjoining the city were confirmed Friday.

However, chief Mike Underwood said he was unable to disclose the cost of the entire development.

The plan, drawn up by Vancouver consultant Robert A. Williams, calls for a giant shopping complex, a recreational building, a housing project, apartment and a motor hotel.

* * *

This would all be included in a 47-acre site bounded by Trunk Road, Cowichan Way (a new access road now under construction), and Allenby Road.

Local Indian agent Ron Sampson said Friday: "The band council hopes this plan will be worked out with the co-operation of the city."

City Alderman Hamish Mutter said: "I'm sure the council will co-operate in any way possible."

Chief Underwod said the band council is still busy negotiating with several business firms.

So far the site has one project started. Doman Industries Ltd. are building a trucking terminal on Cowichan Way.

COWICHAN Indian band has become the first in Canada to appoint a fulltime secretary-treasurer. The new post will be filled by Miss Louise Underwood, a former band chief and daughter of Chief Mike Underwood. Miss Underwood quits work in a local store at the end of the month. Indian agent Ron Sampson said the new secretary's salary will be paid from band funds and from a new government grant. Miss Underwood will work closely with the Indian agency, but the band hopes to establish its own office on the reserve.

Soviet 'Too Busy'

RANGOON (Reuters) — The Cambodian head of state, Prince Norodom Sinhanouk, said today he cancelled state visits to Moscow and East European nations because the Soviet had told him they were too busy to receive him.

'500 DEER STARVED' LAST WINTER

COURTENAY—Several hundred deer in the Comox Valley starved to death last winter.

Conservation officer Jim Osman, revealing these facts for the first time Thursday, put the figure as high as 500.

He said extremely heavy snow had left the animals without enough food.

Mr. Osman was speaking to the Courtenay Kiwanis Club which collects and sells deer hides for charity.

Island Balks At Regional District Talks

DUNCAN—A Salt Spring Island delegation walked out of a meeting here Friday night.

The government-sponsored meeting was discussing setting up a regional district covering mid-island.

The delegation left after assistant deputy municipal affairs minister James D. Baird agreed Salt Spring could not benefit from a regional setup.

Salt Spring spokesman C. H. Horel said: "You wouldn't get a telephone booth full of people on Salt Spring to vote for it.

"We islanders can't share in hospitals, water supply or sewerage facilities.

"If you can get rid of us the regional plan might go ahead much more smoothly."

Mr. Baird said Mr. Horel's statement simply confirmed his department's opinion.

FORM COMMITTEE

The meeting agreed to form a committee to investigate the feasibility of setting up a regional district.

Municipalities will appoint members and unorganized areas will elect delegates from further meetings to be called by the department.

Mrs. Veronica Lloyd, Cowichan Station, said: "We're trying to get away from the idea of piddling little communities. We want to be united in some way."

George Bonner, Cobble Hill, accused chairman Mayor Jack Dobson, Duncan, of trying to "railroad" the area into a regional board.

He accused Mayor Dobson after it was suggested a committee be struck at the meeting.

NO AUTHORITY

Mr. Bonner said many people present had no authority to act for the taxpayers in their area.

Like himself they had received personal invitations from the department.

Mr. Baird said any party could opt out of the regional district within the period of 60 days' notice.

18-MONTH STUDY

He anticipated it taking 18 months to complete a study of the need for a regional setup in the mid-Island area.

If there is opposition from the study committee he said he is sure the minister will not carry forward his recommendation.

Mr. Baird said: "I'm not here to ram anything down your throats."

He said that if a regional board set up a competent planning staff the government will give a 10 per cent per capita grant.

Body Found Of Ship's First Officer

NANAIMO — The body of Herolf Jenssen, 23, first officer of the Norwegian freighter Bris, was found in the harbor here Friday.

He disappeared Sept. 27 while the ship was docked here. The Bris later sailed for the West Coast of Vancouver Island.

Harbor authorities today said the ship was believed headed out to sea.

Police are still wondering why Jenssen's disappearance was not reported before the ship sailed.

However, they said they do not suspect foul play.

Plateau Skiers Promised Good Road Access

COURTENAY — Up-Island skiers have been assured the 15 acres of ski run on Forbidden Plateau will soon be easily accessible.

Lands and Forests Minister Ray Williston, explaining technical snags in gaining park status for the plateau and in improving the area, said:

"Every effort is being made to bring the transaction to completion."

Mt. Becher Ski Development Society, concerned about parking and lack of good roads in the area, received a letter from Comox MLA Dan Campbell listing reasons for the delay of park status as location of duplicate land title, road and land surveys and registration.

This Sports Car Missing Its Top

Oak Bay police are looking for the person who went out Thursday night looking for the top and side curtains of a TR3 sports car.

The man found what he was looking for on a car owned by Richard Johnston, 1595 Clive, that was parked outside his home.

When Mr. Johnston went out Friday morning, he found the top missing.

DEEP-SEA SHIPS IN PORTS

(All cargo is lumber unless otherwise stated. Place names are destination and not port of registry.)

Victoria — Nictric, U.K.; Romanby, wheat, China.

Chemainus—Simara, U.S.

Crofton — Brimanger, South America; Melide, Japan.

Harmac—Miss Chandris, U.K.; Riviera, U.S.; Alfa, U.K.

Nanaimo — Indus, Australia; San John P., U.K.

Tahsis—Klaus Schoke, U.K.

Alberni—Findon; Crowborough Beacon, Australia; Safe Philippine Anchorage, U.K.; Sokorri, U.K.; Lloyd Bakke, Australia.

OCEAN MAILS
(At San Francisco)

Oct. 17—Mariposa, Fiji, Australia and New Zealand.

Oct. 23 — President Roosevelt Hong Kong and Philippine Islands.

Indian Centre to Open October 23

PORT ALBERNI—The Indian Friendship Centre will be opened here Oct. 23, a spokesman said today.

George Clutesi will direct opening ceremonies and will explain to the gathering something about the sacred ceremonies.

Mayor Les Hammer will make the opening remarks and along with Mr. and Mrs. Franches Charlie, will cut the ribbon.

Chief Nelson Kietlah will represent the Alberni area tribes.

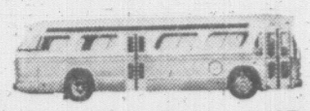

THIS SUNDAY, GET OUT AND SEE YOUR CITY! EAST SIDE, WEST SIDE, EVERYWHERE WITH B.C. HYDRO'S

"SUNDAY SPECIAL" PASS! ONLY 50¢

CHILDREN UNDER 12 YRS. 25¢ HOLIDAYS TOO!

The Government of the Province of British Columbia
JOB TRAINING OPPORTUNITIES
BASIC LOGGING
(Sponsored by the Federal-Provincial Governments)

Training opportunities are offered to suitable applicants in a six weeks pre-apprenticeship course leading to employment and apprenticeship in the logging industry.

The training will be conducted at the B.C. Vocational School—Nanaimo, where dormitory accommodation is available.

Courses run on a continuous basis with intakes every two weeks. The first commences October 4th, 1965.

Educational grade standing is not a pre-requisite.

Trainees in the six weeks course will receive basic knowledge in various phases of the logging industry such as rigging, yarding and loading, both at the school and in a timber stand provided by the Forest Service which is equipped with portable spar tree and regular logging equipment.

The course offered by experienced logger instructors will provide instruction in the safe use of hand tools, wood species and uses, types of logging operations, use of wire rope, power saws, hand and audible signals, high lead rig-up and other fundamentals. Basic fire suppression, slash burning and reforestation will be covered and emphasis will be applied to safety rules and practices.

Following the six weeks course, trainees will enter the industry as apprentices and will receive the basic salary paid to chokermen. ($2.57 per hour).

Applicants must be physically fit.

The Apprenticeship Branch, Department of Labour will pay all tuition fees, and a subsistence allowance will be provided plus one return transportation to the school from applicant's place of permanent residence. These to be paid on completion of the six weeks course.

For application forms apply immediately to:

Director of Apprenticeship and Industrial Training,
Department of Labour,
411 Dunsmuir Street,
VANCOUVER 3, B.C.

79%

Figure it out for yourself

A few minutes with pencil and paper will convince you that you've got a good thing growing for you with new North West Trust Guaranteed Savings Certificates.
For example, $55.84 buys a $100 certificate, maturing in just ten years - an increase of 79% on your original deposit ... an average yearly increase of 7.9%.
Here, surely, is today's most sound, safe and sure investment - and your money is not tied up.
North West Trust Guaranteed Savings Certificates are CASHABLE AT ANY TIME!

$13.96 buys a $25 certificate
$279.20 buys a $500 certificate
$5,583.95 buys a $10,000 certificate
Certificates available from $25 to $100,000

Visit or telephone:
NORTH WEST TRUST
717 Fort Street
Phone 386-3534
CALGARY - EDMONTON - WINNIPEG
VICTORIA - VANCOUVER - DAWSON CREEK

WINTER FUN in SUNNY San Clemente

GOLF 18 hole municipal course.

FISHING Excellent Surf and Pier Fishing

BOWLING Rubico Courts

CENTER of So. California Attractions.

Enjoy informal, carefree, sunny living and a HAPPY vacation

WRITE FOR LITERATURE TO San Clemente CHAMBER OF COMMERCE P. O. Box 338 C CALIFORNIA

Make a date with a
CUNARD CRUISE
Choose an adventure to faraway places

NOV. 6 QUEEN ELIZABETH to Bermuda & Nassau 6 DAYS from $175		NOV. 17 & 23* QUEEN MARY to Nassau 5 DAYS from $145 & $150*
DEC. 22 FRANCONIA Christmas Cruise from New York to Kingston, St. Thomas, San Juan. 11 DAYS from $315	DEC. 22 CARMANIA Christmas Cruise from Port Everglades, Florida, to Nassau, Port-au-Prince, Curacao, St. Thomas, San Juan. 11 DAYS from $315	
JAN. 3 FRANCONIA West Indies Cruise from New York to St. Maarten, St. Thomas, San Juan. 10 DAYS from $230	JAN. 3 CARMANIA From Port Everglades, Florida, to Nassau and San Juan. 6 DAYS from $140	JAN. 11 CARMANIA From Port Everglades, Florida, to Nassau, Kingston, Barbados, St. Thomas, San Juan. 12 DAYS from $310
JAN. 24 CARMANIA From Port Everglades, Florida, to Nassau, Curacao, Barbados, St. Thomas, San Juan. 12 DAYS from $310	JAN. 28 CARONIA Five Continents World Cruise: from New York or Port Everglades. Visit 18 exciting ports on this globe-circling voyage. 96 DAYS from $2,895	JAN. 31 FRANCONIA From New York to Port Everglades, St. Thomas, Antigua, Barbados, La Guaira, Aruba, Port-au-Prince, Nassau. 18 DAYS from $515
FEB. 7 CARMANIA From Port Everglades, Florida, to Port-au-Prince, Kingston, Aruba, Trinidad, Grenada, Barbados, St. Lucia, Martinique, St. Thomas, San Juan. 17 DAYS from $485	FEB. 18 QUEEN MARY to Nassau 5 DAYS from $150 APR. 7 QUEEN ELIZABETH Easter Cruise to Bermuda 5 DAYS from $150	FEB. 19 FRANCONIA From New York to St. Thomas, Barbados, La Guaira, Aruba, Kingston, Nassau. 16 DAYS from $460
	FEB. 25 QUEEN MARY Mediterranean Cruise from New York. Sail on this cruise of contrasts to 9 ports, retracing 10,568 miles of man's quest for civilized living. 26 DAYS from $960	FEB. 26 CARMANIA From Port Everglades, Florida, to Port-au-Prince, Curacao, La Guaira, Barbados, Martinique, Antigua, St. Thomas, San Juan. 15 DAYS from $430
MAR. 8 FRANCONIA From New York to St. Thomas, Martinique, Barbados, San Juan. 12 DAYS from $325	MAR. 15 CARMANIA From Port Everglades, Florida, to Nassau, Montego Bay, Barbados, St. Thomas, San Juan. 12 DAYS from $310	MAR. 29 CARMANIA From Port Everglades, Florida, to Nassau, Aruba, St. Thomas, San Juan. 10 DAYS from $260
APR. 9 CARMANIA From Port Everglades, Florida, to Port-au-Prince, St. Thomas, San Juan. 8 DAYS from $195	MAY 7 CARONIA Spring Mediterranean Cruise from New York. Browse in the markets of Tangier and Beirut. 18 Ports, 14 Countries. 41 DAYS from $1,125	See Your Travel Agent
No Greater Name in Cruising	JULY 1 CARONIA North Cape Cruise to the breath-taking glories of the Land of the Midnight Sun. Visit 23 ports in 11 Countries. 45 DAYS from $1,175	OCT. 28 1966 QUEEN ELIZABETH Indian Summer Cruise from New York to 11 ports in 11 different countries. Your days and nights will be filled with fun. 25 DAYS from $780

All rates in U.S. funds

CUNARD
550 Burrard Street, Vancouver, British Columbia
Tel.: MU 4-4477

PASADENA, CALIF. TOUR

Front Row Seats to Grand Floral Parade

Dec. 27 to Jan. 10

15 Days, $195 Canadian Double Each

Depart Victoria Dec. 27 to Los Angeles by chartered de luxe air conditioned—rest room equipped bus, stopping 4 nights, here you will view the world famed Pasadena Rose Parade, from a special grandstand front row seat, reserved, also you will visit Disneyland, Marineland, Knott's Berry Farm, Ti Juana, Mexico, San Diego Zoo, world's largest, and a special sightseeing tour of Hollywood, viewing the fabulous homes of the Hollywood stars. You will also visit the night spots and see top entertainment by Hollywood stars, etc. Then we follow the El Cameno Real (Old Wagon Trail), visiting many of the Missions, and following the California coast to San Francisco for 3 nights. Visit again the fabulous night spots, Fisherman's Wharf, Cleft House, B.C. House Chinatown, etc., or ride the cable cars; also a sightseeing tour will be arranged to Golden Gate Park, Twin Peaks, the old homes of Knob Hill etc. Then to Portland, Ore., for 2 nights. More sightseeing, shopping, etc. Total cost of tour includes excellent hotels, motels etc., chartered de luxe air-conditioned rest room equipped buses, tour director to comment on points of interest, also we have reserved front row grandstand seats, centre of parade, no obstacles to mar your view please note, there will be a special meeting to show 35mm slides of the 1965 Pasadena Parade. Write or phone for detailed information. Over forty tours this year, this is our fifth tour to California this year. Membership dollar, yearly, over 2,000 members, join now. Enjoy good companionship. 22 seats left on this tour. Reserve early—avoid disappointment.

Capital City Travel Club
2581 Blackwood Avenue
Phone EV 4-1432

VICTORIA TO LOS ANGELES
By PRINCESS PATRICIA
Nov. 28—4-DAY CRUISE ... from $89.00 U.S. up. Return by air or bus, or continue on 14-DAY HOLIDAY CRUISE TO ACAPULCO, MEXICO.
WILLIS TRAVEL BUREAU
1239 Broad EV 2-6624
SPACE VERY LIMITED!

IN NEW HOME OR OLD consider Electric Heating

LEARN THE LOW OPERATING COSTS MADE POSSIBLE BY NEW POWER RATES.

ELECTRO-RAY INFRAflo

Automatic Baseboard Heating

Quiet, flameless, safe, clean, easy to install and with no maintenance.

Ten-Year Guarantee

PANELEC
833 Fort Street 382-7251
Residence 382-0077

Jeep NOW AT Jameson Motors Ltd.
740 Broughton St. 384-1161

1945 20 YEARS UNDER THE SAME DIRECTION 1965

COLLEGE of LANGUAGES
DIRECTION: EGON KELCH

INDIVIDUAL and LIVELY

APPRENDRE LE FRANCAIS? POURQUOI NON? IL VAUT LA PEINE!

DEUTSCH LERNEN? WARUM NICHT? ES LOHNT SICH!

APRENDER ESPANOL? POR QUE NO? ESO VALE LA PENA!

1044 BURDETT EV 2-2668

A NEW FASHION IN MODERN RETAILING

WOOLCO

WOOLCO

COAST TO COAST

MONDAY IS 1.44 DAY

Personal shopping only, please.

CLOTHING FOR THE WHOLE FAMILY AT GREAT SAVINGS!
LADIES' AND CHILDREN'S WEAR

LADIES' SYNTHETIC FUR HATS
Many attractive new Fall styles from which to choose. Regular values 1.92 to 2.98.
Woolco Discount Price 1.44

LADIES' VINYL RAINCOATS
Canadian made raincoats. In attractive carrying case. Three exciting patterns from which to choose. Lovely shades of blue, yellow, beige and turquoise. Regular 2.98.
Woolco Discount Price 1.44

LADIES' VINYL UMBRELLAS
Attractive shades of red, green, yellow and blue.
Woolco Discount Price 1.44

LADIES' SEAMLESS MESH NYLONS
In all the latest Fall shades. First quality. Available in all sizes, 9 to 11.
Woolco Discount Price 4 pair 1.44

LADIES' FALL PURSES
Many styles from which to choose. Shades of red, brown, navy, beige and black. Regular value 1.88.
Woolco Discount Price 1.44

LADIES' HALF HATS
Available in light blue or black. Regular value 1.94.
Woolco Discount Price 1.44

LADIES' SHORT SLEEVE BLOUSES
100% cotton. Tailored style. Machine washable. Available in fall shades and designs. Sizes 32 to 38. Reg. value 1.00.
Woolco Discount Price 2 for 1.44

LADIES' OVERSIZE BRIEFS
Plain leg and elastic leg, with embroidery and lace trimming. In colors pink, white and floral. Reg. value .67.
Woolco Discount Price 3 for 1.44

CHILDREN'S LEOTARDS
100% nylon stretch. Heavy weight, top quality. Sizes 1-3x and 4-6x. Colors: gold, cranberry, brown and black.
Woolco Discount Price 1.44

GIRLS' FLANNELETTE PYJAMAS
Made in Canada of 100% washable cotton flannelette. Available in assorted checks and patterns. In pink and blue. Sizes 6 and 6x only.
Woolco Discount Price 1.44

GIRLS' LINED SLIMS
Resin finish. Washable and pre-shrunk 100% cotton, flannel lined. Excellently tailored. Available in sizes 7-14. Colors: red, blue and brown checks. Regular value 1.88.
Woolco Discount Price 1.44

GIRLS' BLOUSES
Drip 'n' Dry cotton. Long sleeves, Chelsea collar, piping trim. Contrasting bow at front. Button back. Sizes 4-6x. White with blue trim. Regular value .94.
Woolco Discount Price 2 for 1.44

GIRLS' SLIMS
Veltone slims in attractive, all-washable colors of red, green, brown and blue. Sizes 3-6x. Reg. value .88.
Woolco Discount Price 2 for 1.44

GIRLS' CORDANA DUSTERS
Cute and comfy cordana in pretty pink or blue polka dots. Sizes 4 to 6x.
Woolco Discount Price 1.44

CHILDREN'S SOU' WESTERS
Children's vinyl plastic rain hats. Available in black, red and yellow. Regular value 1.89.
Woolco Discount Price 1.44

SATIN BOUND BABY BLANKETS
Soft, cuddly baby blankets in a number of attractive colors. Reg. value 1.88.
Woolco Discount Price 1.44

DR. DENTON GROW-A-SIZE SLEEPERS
Genuine Dr. Denton brand, light weight, washable. Made of 100% cotton stretch fabric. Sizes S.M.L. Available in assorted patterns and colors. Regular value 1.94.
Woolco Discount Price 1.44

ROCKABYE RECEIVING BLANKET
Colorfast and machine washable. Made of 100% cotton. Size 26"x34". Colors: pink or blue stripes, checks or plain. Regular value .86.
Woolco Discount Price 2 for 1.44

INFANTS' TERRY TOWEL ROMPERS
Two styles of soft, flexible, stretch, terry cloth rompers. Available in yellow, pink and blue. Sizes up to 20 lbs. and 20 to 30 lbs. Regular value 1.88.
Woolco Discount Price 1.44

BABYS' OWN BATH SET
Contains all the necessary items for baby's bath. Regular value 1.95.
Woolco Discount Price 1.44

SQUEEZE TOYS
Fine selection of infants squeeze toys. Sanitary sealed. Soft and washable. Decorated with harmless colors. Regular value .77.
Woolco Discount Price 3 for 1.44

MEN'S HOSIERY
Men's executive hose in smartly fashioned designs and colors. Available in black, brown, green, blue, charcoal, etc. Regular value .86.
Woolco Discount Price 2 for 1.44

MEN'S STRETCH HOSE
First quality, 100% nylon. Elasticized Lycra tops. Available in black, charcoal, grey, brown, olive and navy. Regular value .63.
Woolco Discount Price 3 for 1.44

Men's and Boys' 8 p.m. Specials

Men's long-sleeve dress shirts. Button-down, regular or tab collars. Sizes 14½ to 16½. Sleeve length 32 to 34. Woolco Discount Price
1.44

JUST SAY Charge It at WOOLCO

Men's and Boys' Wear

MEN'S BRIEFS AND TOPS
Sizes S.M.L.
Woolco Discount Price 2 for 1.44

MEN'S TIES
Redi-knot or regular ties.
Woolco Discount Price 2 for 1.44

BOYS' BRIEFS AND TOPS BY PENMANS
Sizes S.M.L.
Woolco Discount Price 3 for 1.44

BOYS' FLANNELETTE PYJAMAS
Sizes 6 to 18. Regular 1.98.
Woolco Discount Price 1.44

BOYS' LONG-SLEEVED KNITTED T-SHIRTS
Sizes S.M.L. Regular value 2.98. Woolco Discount Price 1.44

Candy Department

HALLOWEEN CANDY KISSES
2½-lb. bag.
Woolco Discount Price 2 bags for 1.44

Stationery Department

WHITE SWAN TOILET TISSUE
2-roll pack. Woolco Discount Price 6 packs for 1.44

THERMO KEEP FIBREGLASS INSULATED CARRY-ALL BAG.
Reg. price 3.86.
Woolco Discount Price 1.44

Hair Goods

BRUSH ROLLER PACKAGE
Contains 8 rollers and 16 pins. Free comb. Value 1.00. Woolco Discount Price 6 packs for 1.44

Sporting Goods

BICYCLE TIRES
Fits all standard bikes.
Woolco Discount Price 1.44

BICYCLE TUBES
All sizes.
Woolco Discount Price 2 for 1.44

JUNIOR FISHING RODS
1 pce. trolling or casting.
Woolco Discount Price 1.44

NO. 1 LIMP NYLON FISHING LINE
¼-lb. spools. Quick catch.
Woolco Discount Price 1.44

BIG BEN BICYCLE OR TRICYCLE BELL
Woolco Discount Price 1.44

ENGLISH TENNIS BALLS
3 in a tin.
Woolco Discount Price 1.44

Toys

ROSEMARIE DOLL
She cries, drinks and wets.
Woolco Discount Price 1.44

BINGO GAME
Complete with 72 cards and wooden numbers.
Woolco Discount Price 1.44

Cameras

200' PLASTIC REELS AND CANS
8 mm. Reg. .65.
Woolco Discount Price 4 for 1.44

BLACK AND WHITE FILM
Rolls of 620, 120 or 127 film. Reg. 3 for .87.
Woolco Discount Price 6 for 1.44

RECORDING TAPE
Maestro brand-mylar base. Silicone treated 600' roll. Reg. 1.90.
Woolco Discount Price 1.44

Jewellery

PINS AND EARRINGS
In all styles and colors, to match anything and everything you ever wear. Reg. 1.97. Woolco Discount Price 1.44

PIERCED EARRINGS
In the styles that the young at heart appreciate. In all styles and colors. Reg. 1.97.
Woolco Discount Price 1.44

PINS, BRACELETS, NECKLACES AND EARRINGS
A truly lovely selection from which to choose. Reg. .97.
Woolco Discount Price 3 for 1.44

MEN'S TIE TACKS
Simulated pearl. A good suggestion for any gift occasion. Reg. 1.47.
Woolco Discount Price 2 for 1.44

Garden Centre

ARTIFICIAL FLOWERS
Fall assortment.
Woolco Discount Price 10 for 1.44

IMPORTED HOLLAND BULBS
Reg. values to .96.
Woolco Discount Price 3 for 1.44

LONG-HANDLED GARDEN TOOLS
Included in group: hoes, rakes and shovels.
Woolco Discount Price, each 1.44

Housewares

IRONING BOARD COVER
One-piece cover and pad. Contour fitted to all standard ironing boards
Woolco Discount Price 1.44

METAL WASTE BASKETS
Attractive floral design waste baskets of durable metal construction.
Woolco Discount Price 2 for 1.44

COKE GLASSES
Handy glasses for every-day use. Packed 12 to a box. 2 boxes per customer.
Woolco Discount Price 2 boxes for 1.44

STEMWARE
Imported stemware. In your choice of three different styles. Shasta Pine design.
Woolco Discount Price 6 for 1.44

VEGETABLE STORAGE BINS
Self-stacking bins of durable, washable plastic.
Woolco Discount Price 2 for 1.44

DISH RACK AND DRAINER
Attractive plastic in white, yellow or blue.
Woolco Discount Price, set 1.44

EGG BEATER
Double rotor beater, with foolproof synchronization. Made by Masterpiece. Has stainless rotors and nylon gears. Woolco Discount Price 1.44

ASSORTED PLASTIC WASTE BASKETS
Handy for every room in the house.
Woolco Discount Price 3 for 1.44

Picture Frames

METAL FRAMES
Made by Metalcraft Corp. Beautiful gold-painted frame. Complete with glass and stand-up swivel back.
5"x7".
Woolco Discount Price 2 for 1.44

8"x10".
Woolco Discount Price 2 for 1.44

Draperies

PLEATER KITS
2⅔ yds. Tape, 10 pleater hooks. Four end hooks for pinch pleated headings.
Woolco Discount Price 2 for 1.44

RUFFETTE TAPE
Six yards Ruffette tape and 24 hooks to a package.
Woolco Discount Price 2 for 1.44

BAMBOO CURTAINS
Bamboo cafe curtains, complete with loop for easy hanging. Natural color. 30"x36".
Woolco Discount Price, pair 1.44

CORDING SETS
Cording set for star-rail. Complete with pulleys, Master cord, weights, cords. Woolco Discount Price 1.44

POLYETHYLENE DRAPES
Extra wide 108" over-all width including valance. Length 86". Many patterns and colors in the group.
Woolco Discount Price 2 pairs for 1.44

I BEAM ROD
Star rail and tubes, complete with runners, brackets and end stops.
2 3-ft. rods or 2 2-ft. rods
Woolco Discount Price 2 for 1.44

1 7-ft. rod or 1 8-ft. rod.
Woolco Discount Price 1.44

Hardware

BERNZOMATIC REFILLS
MODEL TX9. Bottled energy that cooks, heats, lights grills at the flick of a match. Woolco Discount Price 1.44

PUMP ACTION OIL CAN
Flexible spout. Factory tested for dependability. Blue enamel finish. Manufactured in Italy.
Woolco Discount Price 1.44

2" GALVANIZED DOWNPIPE
10' Lengths
Get ready for that rainy weather ahead and replace worn, rusty downpipes now. Woolco Discount Price 1.44

TRI-LITE BULBS
Made by Canadian General Electric. 100-200-300 Watt, with large base. 50-100-150 Watt, with small base.
Woolco Discount Price 2 for 1.44

Linens And Yard Goods

TOSS CUSHIONS
Corduroy covered. A wide assortment of lovely colors from which to choose. Woolco Discount Price 1.44

RAINBOW STRIPED DISH TOWELS
A real homemaker's special. Approx. size 20"x30".
Woolco Discount Price 6 for 1.44

CORDUROY PILLOW COVERS
Zippered covers of durable corduroy, in a wide range of striking colors. Use them in the living room or den.
Woolco Discount Price 2 for 1.44

PLASTIC BY THE YARD
Approx. 54" wide. 12-gauge. Assorted patterns and colors. Regular value .99.
Woolco Discount Price 2 yds. 1.44

Floor Coverings

BIG SAVINGS ON COCO MATS
Keep the wet and mud outside and not on your floor. Measure 18"x24".
Woolco Discount Price 1.44

NYLON BRAIDED MATS—PRICED TO PLEASE!
A rainbow of beautiful colors in soil-resistant nylon, reversible with fringed ends. Size 21"x36".
Woolco Discount Price 1.44

ECONOMY PRICED BATH MAT SET!
Two-piece set includes non-skid mat with fringed edges and matching seat cover. A wide choice of decorator colors. Woolco Discount Price 1.44

Automotive

MIAMI CAR RUGS
Bright colorful plaids. Approx. size 52x68. Ideal for the cooler weather ahead.
Regular value 2.99.
Woolco Discount Price 1.44

TURTLE LIQUID WINTER WAX
Protect your cars finish for winter.
Regular value 1.87.
Woolco Discount Price 1.44

BATTERY BOOSTER CABLES
Complete with clamps. 8 ft. heavy gauge wire. A must for automatic transmission owners.
Woolco Discount Price 1.44

Shoe Department

BOYS' RUBBER BOOTS
Durable quality rubber boots to keep out the wat and cold of the rainy season. Red cleated soles. Sizes 11 to 13.
Woolco Discount Price 1.44

LADIES' TEDDYBEAR MULE SLIPPERS
Soft, foot-hugging comfort, in wonderful Acrilan. Leather soles. Beautiful range of colors. Sizes S.M.L. and XL
Woolco Discount Price 1.44

BLACK CITY BOOTS
Shiny black finish. Sizes 12 to 3. Woolco Discount Price 1.44

MEN'S OPERA STYLE SLIPPERS
Handsome comfort in tan, brown or black. Padded soles and heels. Moccasin toe styling. Sizes 7 to 11.
Woolco Discount Price 1.44

INFANT'S ANIMAL HEAD SLIPPERS
Plush novelty slippers. Size 4 to 10. Woolco Discount Price 1.44

Drug Department

KOTEX
Feminine hygiene napkins, 24s.
Woolco Discount Price 2 for 1.44

COLGATE 100
The new Oral Antiseptic for bad breath and sore throats. 7-oz. size. Regular value .73.
Woolco Discount Price 3 for 1.44

GILLETTE RIGHT GUARD
New family 7-oz. size.
Woolco Discount Price 1.44

MACLEAN'S TOOTHPASTE
Giant size.
Woolco Discount Price 3 tubes for 1.44

SILVIKRIN SHAMPOO
Reg. value 1.09.
Woolco Discount Price 2 for 1.44

BRYLCREEM
King size tubes.
Woolco Discount Price 2 for 1.44

UPSIDE DOWN MIRROR
Regular and magnifying.
Woolco Discount Price 1.44

BATHROOM SET
7 pieces, consists of nail brush, soap dish, sponge, etc.
Woolco Discount Price 2 for 1.44

HAIR BRUSH COMB AND MIRROR SET
Reg. value 1.99.
Woolco Discount Price 1.44

STRIPE TOOTHPASTE
Super size.
Woolco Discount Price 2 tubes for 1.44

METRACAL LIQUID
8 delicious flavours.
Woolco Discount Price 6 tins for 1.44

CLAIROL CONDITIONER
The beauty prescription for troubled hair. 2-oz. tube.
Woolco Discount Price 1.44

DR. WEST TOOTH BRUSHES
Reg. and hard texture.
Woolco Discount Price 4 for 1.44

NEW DAWN HAIR SPRAY
With special brightener. Regular value 1.97.
Woolco Discount Price 1.44

PHISOHEX
Skin cleanser. 5-oz. size.
Woolco Discount Price 1.44

SECRET CREAM DEODORANT
Large size jar.
Woolco Discount Price 2 for 1.44

HALO SHAMPOO
For regular or dry hair shampoos. Special value .99.
Woolco Discount Price 2 for 1.44

JERGENS LOTION
The new apothecary dispenser.
Woolco Discount Price 1.44

MAX FACTOR MOISTURIZING LIQUID CLEANSER
Reg. value 2.00.
Woolco Discount Price 1.44

MAX FACTOR SKIN FRESHENER
Reg. value 2.00.
Woolco Discount Price 1.44

HEAD AND SHOULDERS SHAMPOO
In the new 6.4 oz. lotion bottle.
Woolco Discount Price 1.44

DAILY VITAMIN TABLETS
100 tablets of Multiple Vitamins. One tablet per day dose.
Woolco Discount Price 1.44

STORE HOURS: MONDAY TO FRIDAY, 10 A.M. - 10 P.M.; SATURDAY, 9 A.M. TO 10 P.M.

JUST SAY Charge It

TOWN & COUNTRY SHOPPING PLAZA
DOUGLAS ST. & SAANICH

SATISFACTION GUARANTEED
WOOLCO
REPLACEMENT OR MONEY REFUNDED

DON'T BE CAUGHT NAPPING:

Time to Put Plants Away Until a Frost-Free Day

By JACK BEASTALL

Now that frost has been felt over a wider area it is time to lift the tuberous begonias and prepare them for storage.

In some districts the top growth will have been damaged sufficiently for most of it to be gently lifted away before any digging is started, but the main stem will still be firmly attached to the tuber, and should be left, or cut a few inches above soil level.

In other districts the top growth will still be in good condition so that flowers may be picked for use indoors and the rest of the foliage left attached to the tubers.

No more foliage should be removed than that which breaks off or comes away naturally.

As the tubers are lifted the excess soil around the roots is gently worked away with the fingers but the roots themselves are not removed at this time.

Jack

Tubers, with roots and foliage, are placed in shallow boxes (flats) or spread on the floor of a warm shed, a coldframe, or in a greenhouse.

CHECK FREQUENTLY

Since the foliage contains a high quantity of moisture it rots easily and fungous growths are soon evident. For this reason it is necessary to check the plants frequently and remove the rotting portions.

After a period of ten days to three weeks, depending on conditions, the top growth will all be off and the soil on the roots will have dried.

The dry soil is then removed together with any roots which come with it, but roots that are still firmly attached are left to dry naturally.

Eventually all roots will rub off easily and the tubers are then ready for storage in shallow boxes in a single layer.

Place the tubers slightly apart and sift terralite or peat moss around and between them leaving only the upper surface exposed.

STORE IN BASKETS

Once a month through the fall, winter, and early spring, the boxes are checked to make sure no rotting takes place due to excess moisture, or shrivelling due to insufficient moisture.

Begonias in hanging baskets can be stored in the baskets providing the soil is allowed to become thoroughly dry and the top growth removed after it has died naturally.

Gladiolus corms are handled in much the same way excepting that the foliage is cut off at soil level before the corms are lifted and removed to the compost heap.

This is done to prevent as many thrips as possible from getting on the corms and going into storage.

When lifted there will be the new corm with a few inches of foliage attached, an old, withered corm attached to its base, and the mass of roots.

The next step is to dry the lifted plants as rapidly as possible before rot sets in between the old and new corm.

In damp weather a heated area with an electric fan blowing over the corms is necessary.

In fine weather the corms can go outside in the daytime and be brought in before late afternoon.

As soon as possible the old corm and roots should be separated from the new corms, but never with the use of force because the base of the new corm would be damaged.

KEEP SEPARATE

When dry and thoroughly cleaned, the corms are spread thinly in shallow boxes, dusted with 5 per cent DDT and stored in a dry, airy frost-free place, where the temperature is around 40 to 45 degrees F.

As with begonias, frequent checking over winter is needed to make sure no rotting or shrivelling is in progress.

Rotting indicates insufficient drying before storage or too moist atmosphere.

Shrivelling is due to the atmosphere being too dry and thereby drawing the natural moisture out.

It is important that named varieties of all bulbs and corms be kept separate and clearly labelled.

Where only a few corms of each variety are on hand they can be stored in paper bags with small air holes in the sides, the tops of the bags being left open.

How to add interest to a plain stairwell

Take a Daring Step Liven Up Stairwell

By PAULINE GRAVES

One usually thinks of a stair landing as a breather when a stairway turns between floors, or as the entrance to the stairs on the upper floor.

In this home, a landing dramatizes the entrance to the stairs on the first floor.

The space at the foot of a stairway is useless for furniture because it must be kept clear for traffic, and to have the steps run straight into the room leaves just an empty area.

The square landing, the height of a step and the same length and width, provides a platform for an entrance into the room.

It also effectively separates the staircase from the room.

Helping this separation is the low partition at the end of the platform, which serves a double purpose in that it provides a background for a furniture piece.

Another point to note is the strong horizontal stripes on the wall in the stairwell.

It counteracts the vertical line of the steps and brings down the height of the ceiling, usually a problem in decorating.

The geometric pattern in the carpeting repeats the stripe, in a different form, so that they do relate to each other.

If your home has a stairway that runs into the room without the drama of a platform at its base, one can be constructed easily, matching up with the bottom step.

A simple railing could be installed at the end, rather than a solid partition, or you might find a section of an old wrought iron fence that would offer exceptional interest.

BRIDGE PARTIES ARE OUT FOR WOMEN OF FUTURE

By MARY ANN REESE
United Press International

Housewives within the next decade will shop for furniture without leaving their homes and will probably give up their bridge clubs in favor of civic activities.

The rush to the suburbs will subside, with a return to attractive living units in the city near work, and more investments in weekend retreats to "get away from it all."

Fewer families will own their own homes, and the emphasis on family and home life will be innovation and change, rather than tradition and stability.

The Stanford Research Institute reports these and other findings in a study of trends through 1975 for the first All-Industry Home Furnishings Conference recently.

The report predicted an end to the era of "conspicuous consumption" with private ownership of homes and other costly durables.

"Americans are becoming conspicuous movers, conspicuous leisure-seekers and conspicuous renters," the report said.

★ ★ ★

By 1975 one-fifth of the entire population will move from one residence to another each year, and about 85 per cent of all Americans will live at some time in a foreign country. Less than 5 per cent of the population will spend their entire lifetime in their home town.

Because of the mobility the research report said, most houses would be owned and furnished by contractor-builder-managers, and families will treasure and travel with accessories such as lamps, objects of art and paintings, which take up little space.

Housewives will prefer to rent the larger pieces of furniture rather than cart private belongings from one place to another.

Much shopping will be done from the home via color television.

★ ★ ★

Innovations in furniture retailing will allow the shopper to rent pieces or even whole rooms of furniture which have been finished or upholstered to her preference.

There will be more individuality in home decorating.

Mobile Americans will have less understanding of local governmental delays in satisfying their needs and, while deploring the trend, will look to the federal government to support and control the community.

Few people will hold one job, or even one type of job all their lives, so there will be frequent retraining and education will be a lifelong process.

It will be an era of social problem-solving, with most Americans participating.

★ ★ ★

The woman especially, aware of science's ability to control the universe, will be impatient to help bring about more enlightened social control in her community, the report predicted.

Although the days of the "rugged individualist" are nearly over, the trend shows buyers will be treated more on an individual basis than as part of a market.

Women will value spare time and enjoyment more than ownership of things, and the report predicts "the woman of 1975 will be more demanding and more powerful than ever before in history, as she makes herself at home in a world of change."

It Really Mat(ters) When Choosing a Rug

Carpets and rugs made in Canada have never been prettier, values have never been greater; but where does the consumer start when it comes to making a choice?

A new carpet or rug is never an "everyday" purchase either for the novice or the seasoned homemaker, but a major investment in beauty and comfort which should last for many years, according to the Canadian Carpet Institute.

The variety of styles and qualities widens each year as modern developments broaden the range of fibres, colors and patterns for every decorating trend or taste, and for new uses as well as old.

The CCI, an association of Canadian carpet manufacturers which this fall is again staging a "carpet time" national promotion, offers some basic guidelines for consumers.

1. Color is the first thing to consider because it can set the keynote of a decorating plan. It can contrast or blend with other furnishings, depending on personal taste.

2. Size depends on more than room dimensions. Wall-to-wall carpet can magically add to the size of a room, but a rug may be more practical in an apartment occupied for only a few years.

3. Styling includes patterns and textures and while there is no doubt that tweedy patterns of multi-colors will show soil less than deep-pile plain shades, home decoration based on the "won't show the dirt" aspect can be very dull.

4. The best place to buy carpets and rugs is from reliable department, furniture or carpet stores in your area. Many stores offer home service today, but consumers should never confuse this with door-to-door salesmen who offer unusual "bargains".

5. The best guide to how much you pay is "the best you can afford". Cheap carpeting is value of wear per year. You should pay most for heavy traffic areas, less for little-used rooms.

6. There is no answer to the question of which fibre is best. A top grade wool is excellent but acrylic or nylon might be easier to keep clean in certain circumstances.

7. There is one guide to quality regardless of the type of fibre; the deeper the denser the pile the better the quality. Closely packed yarns mean better wear.

8. Underlay can be either felted or rubber padding and can add to the life of the carpet, but heavy padding will never compensate for poor quality pile.

9. Wear life of carpets and rugs depends on quality, traffic and the care you give it. Regular vacuuming removes the gritty dirt that will grind down fibres. Periodic shampooing preserves the beauty of the carpet

THE WEEK'S WORK

By JACK BEASTALL

Cut down dahlias if frosted, and lift roots, storing them after cleaning, choosing a cool but frost-free place.

Make a mixture of screened compost and sand for top dressing all the plants in rockery pockets.

Renew plant labels while still legible. Winter often plays havoc with temporary markers, and most memories are not infallible.

Lift the tuberous begonias from outdoor beds and planters and treat as explained in detail in today's article.

As asparagus foliage browns, remove, and clean the bed.

Broccoli now forming heads. Tops may be protected from frost by light sacking thrown over, but it must be removed in the morning.

See that all brassicas and wallflower plants are firm in the soil before fall winds rock them.

Remove yellow leaves from any of cabbage tribe, and prevent weed seeds from growing around them.

If the soil is still dry, these particular plants may need watering, and a liquid feeding will encourage Brussels sprouts to develop for early use.

Paper Tax Scored

SAN DIEGO, Calif. (CP-AP) —The Inter-American Press Association has passed a resolution expressing concern at recent Canadian legislation which it says would have the effect of imposing a tax on advertising in non-Canadian newspapers and periodicals directed primarily at the Canadian market.

Home Layout Simple Matter Of Planning

A well-planned kitchen perhaps provides the greatest appeal to those shopping for a home, but the bathroom also attracts a great deal of interest.

It should be located close to the bedrooms while remaining within easy access from other parts of the house.

A second bathroom, or at least an additional washroom, is another feature that may appeal to shoppers.

As for the bedrooms, it is best to have them removed from the activities part of the house for greater privacy.

The two-storey house design provides excellent separation between the sleeping area upstairs and the main floor.

The living room is in a sense the focal point of the home, the meeting place for the family and outside guests.

More than any other part of the home it reflects the individuality of its occupants, their tastes and creativity.

Where a dining room is provided it should be more than just a nook.

In some modern designs the dining room opens up on a patio where the guests can assemble outside, weather permitting.

The family room has largely replaced the playroom and has become the gathering place for adults and children alike.

The most popular location for the family room is next to the kitchen.

In a sense it is a revival of the family kitchen of the old farm home.

Hallways should not use up too much of the interior.

But if spacious halls are a luxury as far as space is concerned it is a luxury that some buyers may well insist upon for that feeling of "freedom" they provide.

THE ALL NEW KitchenAid Imperial DuaCycle dishwasher Model KDI-15

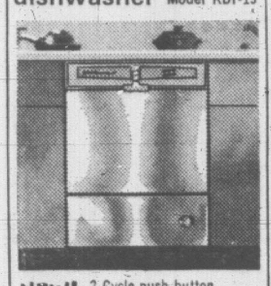

NEW! 2-Cycle push button selection
NEW! Big, versatile capacity takes everything
NEW! 4-Way Wash—no need to hand rinse
NEW! Flo-Thru Drying gets dishes bone dry
NEW! Wide choice of Vari-Fronts —wood or metal
NEW! Beautiful new styling

Don't be switched from the best... KitchenAid

SEE THEM AT
G. H. BIRNIE LTD.
2624 QUADRA
385-9791

PAN-ABODE BUILDINGS LTD.
Prefabricated Cedar Log All Custom Cut
B.C.'s Most Attractive Homes
Contact Your Exclusive Dealer
T. J. DE LA MARE
2851 Tudor Ave., Victoria, B.C.
PHONE GR 7-1074

DESIGN SPECIALTIES
★ Creative Home Design
★ Alterations and Additions
★ Supervision
"A Specialty Design and Drafting Service"
Office and Residence 1129 View Street
382-7374

AIR-FLOW ELECTRIC HEATING
MARKEL PRODUCTS
Heating One Room or Complete Home

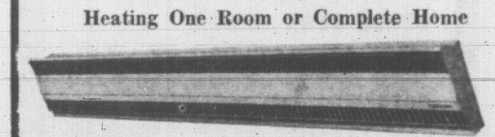

GILLESPIE ELECTRIC — 447-1051

NEED A WATER HEATER?
Phone 385-4042
To get a new
SHELL WATER HEATER
$3.46 PER MONTH—lease or purchase. Low cost operation, continuous supply.
SOUTHALL'S HEATING LTD.
321 GORGE ROAD W.

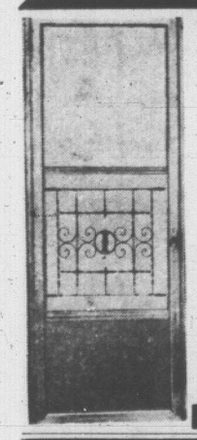

De Luxe Aluminum STORM & SCREEN DOORS
Reg. $42.50 $26.95 Prairie Built
Price includes all hardware and weather-stripping. Grilles extra.
ALUMINUM WINDOW SALE
Replace your old wooden windows now. Average home from $249. Bathroom enclosure included free.
Limited offer. Act now. Free estimates.
Phone 384-9375
943 YATES ST. 9 a.m. - 9 p.m. Daily
DEBONAIR DISTRIBUTORS LTD.

The New, Improved king BASEBOARD electric HEATER

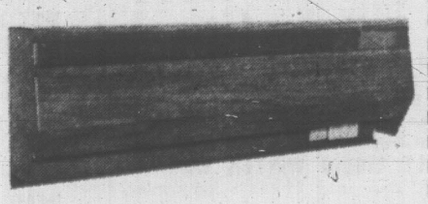

ASSURED FUEL SUPPLY—NO DELIVERY WORRIES!
KING The only baseboard heater with TEAK and WALNUT vinyl wood grain finishes to match panelled walls. Will not chip or crack. Saves space. KING
IDEAL FOR NEW HOMES and REPLACING REGULAR SYSTEMS
Why not have the BEST for LESS?
COAST ELECTRIC HEATING
(Division of Coast Fluorescent Ltd.)
383-0744
2535 Government Street

FLOORING
CARPETING
Whatever Your Need In Flooring or Carpeting — Modernization, or new installation, be sure to call us.
Competent experts will handle the job quickly, neatly, at reasonable cost to you.
For information and a firm estimate call
CAPITAL CITY ROOFING & FLOOR CO.
1920 Oak Bay Ave.
EV 3-5911
After 6 p.m. call:
Jack Houston, EV 2-9584
Bob McIntosh, EV 4-1546

GARLOCK
WINDPROOF ASPHALT SHINGLES
Cedar Shingles and Shakes SPECIALISTS
VICTORIA ROOFING & Insulation Company Ltd.
Eavestroughs • Down Pipes • Insulation • Shakes
Wall Tile • Siding • Terms • Cedar
PHONE EV 2-2331
Phone Gar Taylor Direct . . . You Save
917 FORT STREET NIGHTS, EV 4-4848

BUILDING or REMODELLING
Check the Advantages of
ELECTRO-RAY INFRAflo
AUTOMATIC ELECTRIC BASEBOARD HEATING
Safe, Quite, Clean
Full 10-Year Warranty
Check the new low power rates. It's the first to introduce Infra-Red radiation with Convector heating.
A Phone Call Will Bring Us To Your Home For Free Estimate and Personalized Service
BUCKLE ELECTRIC Serving Victoria for 17 years
1262 Reynolds Road GR 9-3941, Day or Night

REFINISH FURNITURE THE EASY BIX WAY

"avoid this fix . . . call BIX"
FROM START . . . In our shop, we use exclusive chemicals to thoroughly remove all old finish from your furniture or woodwork. We then treat the wood with special Bix Process chemicals that open the pores of the wood making it possible for us to remove almost all stain, flaws and blemishes . . . thus restoring the wood to its natural condition. With this messy and hard first step completed, you are ready to do your refinishing.
WE STRIP • YOU FINISH
Another Service by
Specialty Finishers Ltd.
DON'T REFURNISH — REFINISH
751 DISCOVERY STREET 382-4612

CALL B. T. LEIGH
736 Newport Ave.
for
• PELLA folding wood doors
• PELLA Rollscreens
• Aluminum combination doors
• Metal weather strips
• Venetian Blinds
• Garage doors
Supplied and Installed
383-9685

Phone 385-7777 P/E PIONEER Phone 385-7777
electric heat
FREE ESTIMATES - DAY OR NITE
DENFORD ELECTRIC COMPANY LIMITED
385-7777 664 DISCOVERY ST. 385-7777

TIMES TELEVISION PROGRAMS—Oct. 16 to Oct. 23

SATURDAY, OCTOBER 16

Time	Ch'n'l No.	PROGRAM
4 PM	2	Bowling
	4	Expedition
	6	Naked City
	7	Football Review
	8	After Four
	11	News, Sports
	12	Rocky
4:30—	4	Have Gun, Will Travel
	5	Movie 6 Win Mill
	8	World of Sports
	11	Football
	12	Fun-O-Rama
5 PM	2, 6	Forest Rangers
	4	Wide World Sports
	7	Mister Ed
5:30—	2, 6	Bugs Bunny
	7	Fishing
	12	Lassie
6 PM	2	Countrytime
	5	Football Today
	6	Gunsmoke
	7	Wrestling
	8	Shebang
	12	Walt Disney
6:30—	2	UN Review
	4	Film 5 News
	11	Movie
7 PM	2, 6	Beverly Hillbillies
	4	Jubilee 5 M-Squad
	7	America
	8	Jackie Gleason
	12	You Asked For It
7:30—	2	At Your Service
	4	Shindig
	5	Flipper
	6	Win Mill
	7, 12	Jackie Gleason
	11	Naked City
8 PM	2	Football: Stampeders vs. Eskimos
	4	King Family
	5	I Dream of Jeannie
	8	F Troop
	11	Bat Masterson
8:30—	4	Lawence Welk
	5	Get Smart
	7	Trials of O'Brien
	8	Movie
	11	Movie
	12	Gilligan's
9 PM	5	Movie
	12	Movie
9:30—	4	Hollywood Palace
	7	Loner
10 PM	7	Gunsmoke
10:30—	2, 6	Juliette
	4	Viewpoint
	8	Spotlight
11 PM	4, 5, 6, 8	News
	7	Movie
	12	Movie
11:15—	2, 4	News
11:20—	2, 5	Movie
11:30—	4, 6, 8	Movie
11:45—	6	Movie
1 PM	7	Movie
	12	Movie

SUNDAY, OCTOBER 17

Time	Ch'n'l No.	PROGRAM
10 AM	2	Music Hall
	4	Annie Oakley
	6	Sports
	8	Portrait
	12	Light Time
10:15—	12	Religion
10:30—	2, 6	Football: Eagles vs. Giants
	4	Cartoons
	5	Catholic Hour
	7	Doctors at Work
	8	Film
11 AM	4	Cartoons
	5	Football: Chargers vs. Patriots
	7	Farming
	8	Football: Lions vs. Tiger Cats
11:30—	4	Discovery
12 Noon	4	Biography
	7	TBA
12:30—	4	Religion
	7	Sports
12:45—	7, 12	Football: 49ers vs. Rams
1 PM	2, 6	Sight and Cast
	4	Directions '66
1:30—	2	Britain Parade
	4	Interview
	6	Oral Roberts
	8	Songs of Faith
2 PM	2, 6	Country Calendar
	4	Schoolhouse
	5	This Is the Life
	8	Hawaiian Eye
2:30—	4	Movie 5 Movie
	6	Lucy
	11	Voice of Calvary
3 PM	2	Movie 6 Religion
	8	Horst Koehler
	11	Oral Roberts
3:30—	6	Farmer's Daughter
	8	Virginian
	11	Brother Buzz
4 PM	4	Range Rider
	6	Hollywood Palace
	7	Movie
	11	Rocky and Friends
	12	Flying Fisherman
4:30—	4	Cartoons
	5	Meet the Press
	11	Movie
	12	Fun-O-Rama
5 PM	2, 6	Nature of Things
	4	Bowling
	5	What's the Story
	8	Farmer's Daughter
5:30—	2	Hymn Sing
	5	College Bowl
	6	F Troop
	7, 12	Amateur Hour
	8	Peter Potamus
6 PM	2	Perry Mason
	4	Challenge
	5	Report Special
	6	Voyage
	7	20th Century
	8	Walt Disney
	11	Rebel
	12	Movie
6:30—	4	Outdoor Sport
	5	News Special
	7	National Velvet
	11	You Asked For It
7 PM	2, 6	Hank 4 Voyage
	7	Lassie 11 Movie
	8	Don't Eat Daisies
7:30—	2, 6	Flashback
	5	Walt Disney
	7	Favorite Martian
	8	Amos Burke
8 PM	2, 6, 7, 12	Ed Sullivan
	4	FBI
8:30—	5	Branded 8 Combat
	11	Roaring 20's
9 PM	2, 5, 6	Bonanza
	4	Movie
	7	Perry Mason
	12	Special
9:30—	8	Peyton Place
	11	Ask Your Doctor
	12	Hazel
10 PM	2, 6	Seven Days
	5	Wackiest Ship
	7	Candid Camera
	8	Court Martial
	11	Door to Life
	12	Gunsmoke
10:30—	7	What's My Line?
	11	TV Hour of Stars
11 PM	2, 4, 6, 8	News
	7	I've Got a Secret
	12	Death Valley Days
11:05—	5	Arrest and Trial
11:20—	2	Movie
11:30—	4	News
	6	Movie 7 Peter Gunn
	8	Journal International
	12	Movie
11:45—	4	Movie
	8	Wrestling

EARLY PROGRAMS MONDAY THROUGH FRIDAY

Time	Ch'n'l No.	PROGRAM
7 AM	4	University (M); Down to Earth (Tu); Russian Civilization (W); Image of America (Th); Understanding World (F).
	5	Today
	6, 8	University
	7	Cartoon Carnival
	13	Classroom
7:30—	4	TBA
	6, 8	Pete's Place
7:35—	12	News
8 AM	4	Lone Ranger
	5	Telescope
	6, 8	Romper Room
	12	Frisky Frolics
8:15—	7	King and Odie
8:30—	4	Jack LaLanne
	6, 8	Sideshow
	7	J. P. Patches
9 AM	4	Movie 7 News
	5	Fractured Phrases
	12	Woman's World
9:30—	5	Concentration
	6, 8	Kids Is People
	7, 12	McCoys
9:45—	6, 8	Dear Charlotte
10 AM	5	Morning Star
	6	Canadian Schools
	7, 12	Andy Griffith
	8	Ed Allen
10:30—	5	Paradise Bay
	7, 12	Dick Van Dyke
	6	Friendly Giant
	8	Mr. and Mrs.
11 AM	4	Young Set
	5	Jeopardy
	6, 8	Shopping
	7, 12	Love of Life
11:30—	5	Post Office
	6, 8	Bingo
	7	Tomorrow Search
	12	Mike Douglas
11:40—11		Farm; News
11:45—	7	Guiding Light
12 Noon	2	Bachelor Father
	4	Donna Reed
	7	Bachelor Father
	8	Wunda Wunda
	8	Noon Show
	8	James Beard
	11	Romper Room
12:30—	2	Search; Light
	4	Father Knows
	5	TBA
	6, 8	Movie
	7	As World Turns
1 PM	2	Girl Talk
	4	Ben Casey
	5	The Doctors
	7, 12	Password
	11	Cartoon Carnival
1:30—	2	World Turns
	5	Another World
	11	Dragnet
	7, 12	House Party
2 PM	2	Password
	4	The Nurses
	5	You Don't Say
	7, 12	Tell the Truth
	11	Movie
2:30—	2	TBA
	4	Time for Us
	5	Mike Douglas
	6	Mr. and Mrs.
	8	People in Conflict
	7, 12	Edge of Night
3 PM	2, 6	Tell the Truth
	4	General Hospital
	8	Fractured Phrases
	7, 12	Secret Storm
3:30—	2, 6	Take 30
	4	Young Marrieds
	5	Movie
	8	Your Move
	7	Superman (M, W, Th); J. P. Patches (Tu, F)
	11	Girl Talk 12 P.D.Q.
4 PM	2, 6	Moment of Truth
	4	Never Too Young
	7	J. P. Patches
	8	Mickey Mouse
	11	Adven. in Paradise
	12	Mickey Mouse
4:30—	2, 6	Razzle Dazzle
	4	Where Action Is
	8	TBA
	12	Fun-O-Rama

MONDAY, October 18

Time	Ch'n'l No.	PROGRAM
5 PM	2	Passport
	4	Captain Puget
	5	Stan Boreson
	6, 7, 8	Lloyd Thaxton
	11	Brakeman Bill
	12	Fun-O-Rama
5:30—	2	Music Hop
	4	Dobie Gillis
	5	Yogi Bear 12 Movie
5:45—	7	News
6 PM	2	Fun House
	4, 5, 6, 7, 8	News
	11	Maverick
6:30—	2	News
	5	News
	6	I Spy
	7	Rifleman
	8	Munsters
	12	Walter Cronkite
7 PM	2	7 o'Clock Show
	4	Exploration N.W.
	5	Football Talk
	7	Movie
	8	Windfall
	11	Outer Limits
7:30—	2, 6	Doo Messer
	4	12 o'Clock High
	8	Lucy
	12	Red Skelton
8 PM	2, 6	Fugitive
	5	John Forsythe
	8	Bewitched
	11	Dick Powell
8:30—	4	Jesse James
	5	Dr. Kildare
	7, 12	Lucy
	8	Andy Griffith
9 PM	2, 5, 6	Perry Como
	4	Shenandoah
	7	Andy Griffith
	8	Music Hall
	11	Pioneers
	12	Suspicion
9:30—	4	Farmer's Daughter
	7	Hazel
	8	Take a Chance
	11	News
10 PM	2, 6	TBA
	4	Ben Casey
	5	Run for Life
	7	Lands and Seas
	8	Big Valley
	11	Wrestling
	12	Merv Griffin
10:30—	2	Klamanie
	4	Peyton Place
11 PM	2, 4, 5, 6, 7, 8	News
	12	Movie
11:15—	2	Viewpoint
	7	Editorial
11:20—	2	News, Sports
	7	Movie
11:30—	4	Nightlife
	5	Johnny Carson
	6, 8	Pierre Berton
11:35—	2	Movie
12:00—	6, 8	Horst Koehler
12:30—	6, 8	News
1 AM	12	M-Squad

TUESDAY, OCTOBER 19

Time	Ch'n'l No.	PROGRAM
5 PM	2	Passport
	4	Captain Puget
	5	Stan Boreson
	6	Espionage
	7	Lloyd Thaxton
	8	Football: Lions vs. Roughriders
	11	Brakeman Bill
	12	Cartoons
5:30—	2	Music Hop
	4	Dobie Gillis
	12	Movie
5:45—	7	News
6 PM	2	Gilligans
	4, 5, 6, 7, 8	News
	11	Cheyenne
6:30—	2	News
	5	News
	6	Munsters
	7	Rifleman
	12	Walter Cronkite
7 PM	2	7 O'Clock Show
	4	Leave it to Beaver
	5, 8	Littlest Hobo
	6	Combat
	7	Zorro
	11	True Adventure
7:30—	2	Reach for Top
	4	Combat
	5	My Mother, the Car
	7	Rawhide
	8	Musical Showcase
	11	Documentary
	12	Hullabaloo
8 PM	2, 6	Red Skelton
	5	Don't Eat Daisies
	8	Gomer Pyle
	11	Football Review
	12	Danny Kaye
8:30—	4	McHale's Navy
	5	Dr. Kildare
	7	Red Skelton
	8	Gidget
9 PM	2, 6	Men and Issues
	4	F Troop 5 Movie
	8	Dr. Kildare
	11	Pioneers
	12	Broadside
9:30—	2, 6	Dick Van Dyke
	4, 8	Peyton Place
	7, 12	CBS News Special
	11	News
10 PM	2, 6	News Magazine
	4	Fugitive
	8	I Spy
	11	Movie
10:30—	2, 6	Public Eye
11 PM	2, 4, 5, 6, 7, 8	News
	12	Movie
11:15—	2	Viewpoint
	7	Editorial
11:20—	2	News, Sports
	7	Movie
11:30—	4	Night Life
	5	Johnny Carson
	6, 8	B.C. This Week
11:35—	2	Movie
12:00—	6, 8	Sports Roundup
12:30—	12	M-Squad

LEE'S
VICTORIA'S BIGGEST AND BEST IN CHINESE FOOD
FREE HOME DELIVERY SERVICE
EV 5-6764
TEMPORARY ADDRESS, 1410 BROAD ST.
FRESHLY COOKED
"FOIL WRAPPER FOR FLAVOR"
OPEN DAILY 4:00 P.M.

WEEKEND MOVIES

TONIGHT

6:30: Channel 11: Hold That Ghost (1941). Two of America's most incredible citizens find themselves in a haunted house. Abbott, Costello.

8:30: Channel 8. The Private War of Major Benson (1955). A tough career officer is transferred as an instructor. Charlton Heston.

8:30: Channel 11. 1. The Jungle (1952). A hunting party meets pre-historic mammoths. Rod Cameron. 2. The Face Behind the Mask (1941).

9:00: Channel 5: Boy's Night Out (1962). An attractive college coed sublets an apartment from four men. James Garner, Tony Randall.

9:00: Channel 12: The Sea Chase (1955). A German freighter leaves Australia just before the outbreak of Second World War. John Wayne.

11:00: Channel 7: Tribute to a Bad Man (1956). A pioneer fights to keep control of his land. James Cagney.

11:00: Channel 12: The Philadelphia Story (1940). A reporter is assigned to cover a wedding. Cary Grant.

11:20: Channel 2: No Place Like Homicide (English, 1961). Heirs gather in an old mansion for reading of a will. Sidney James.

1:20: Channel 5: Let's Do It Again (1953). A woman retaliates against her husband's philandering. Ray Millard.

11:30: Channel 4: Scott of The Antarctic (English, 1949). Captain Scott's 1911 expedition to the South Pole. John Mills.

11:30: Channel 6: See 8:30 p.m. Ch. 8.

11:30: Channel 8: The Long Hot Summer (1958). A Mississippi family's relationships are followed. Paul Newman.

1:00: Channel 7: Duck Soup (1933). A mythical land is threatened by revolution. The Four Marx Brothers.

1:00: Channel 12: Miami Expose (1956). Police try to stop gangsters from bringing gambling into Florida. Lee J. Cobb.

SUNDAY

6:00: Channel 12: They Came to Cordura (1959). An officer is ordered to find five men worthy of the medal of honor. Gary Cooper.

7:00: Channel 11: Life Begins at 17 (1958). A student tries to get the town's beauty to be his Prom Queen. Ed (Cookie) Byrnes.

8:00: Channel 4: Journey to the Centre of the Earth (1959). A professor and his pupil plan to explore the earth's core. James Mason.

11:20: Channel 2: Trooper Hook (1957). A woman is treated with contempt because she bore an Indian child. Joel McCrea.

11:30: Channel 6: See Saturday 11:30 p.m. Channel 8.

11:30: Channel 12: The Awakening (Italian, 1955). A sensitive nun begins to question the vows she has taken. Anna Magnani.

12:00: Channel 4: Band of Angels (1957). Clark Gable.

BOSS WAS OLD MASTER

Roland Winters, Dick Smothers' boss on TV's Smothers Brothers Show, used to play Charlie Chan in motion pictures.

Station	Channel No.
CBUT-TV (Vancouver)	2
KOMO-TV (Seattle)	4
KING-TV (Seattle)	5
CHEK-TV (Victoria)	6
KIRO-TV (Seattle)	7
CHAN-TV (Vancouver)	8
KTNT-TV (Tacoma)	11
KVOS-TV (Bellingham)	12

★ Times Television Section ★

True War-Epic Drama Tells of Man's Love For Horses, Sunday

One of the epic stories of the Second World War, the daring rescue of the famous Lipizzan horses from Vienna by the courageous director of the city's Spanish Riding School, is told Sunday at 6 p.m. on Channel 8 (7:30 p.m. on Channel 5) in The Flight of the White Stallions, on Walt Disney Presents.

The drama is based on the autobiography of Colonel Alois Podhajsky, the school's director, who, refused permission by the Nazi administration to remove the stallions from war-torn Vienna during the last months of the great conflict, succeeded in smuggling them to safety in Upper Austria. There he kept them in training, and then persuaded General George Patton of the U.S. Third Army to rescue the stud-mares and foals, which previously had been removed from Vienna to Czechoslovakia, from advancing armies of Russians.

Robert Taylor stars as the colonel with Lilli Palmer, Curt Jurgens, Eddie Albert and James Franciscus. Miss Palmer appears as the colonel's wife.

Podhajsky is credited with having kept alive the art of classic riding, called "haute ecole." From the day he first became director of the Spanish Riding School of Vienna, in 1933, to the present, he has given his life to the continuance and improvement of the art, and the Vienna institution is the last school of classic riding left in the world today.

The baroque building of the Spanish Riding School of Vienna, named for the origin of its Lipizzan horses, is shown in the drama in all its beauty. Erected in 1735 it is one of the most magnificent examples of Baroque architecture in Europe.

In part one of the Disney program Colonel Podhajsky has been denied permission to evacuate the school, and, as the first bombs fall on the city, the fate of the horses is in jeopardy. He enlists the aid of a sympathetic German general (Jurgens), and, with his chief rider, Otto (Albert) begins smuggling the Lipizzans at night to St. Martin and the safety of an old castle. There he keeps the horses in training, but broods over the fate of the mares, in Czechoslovakia: without which the breed will die out.

The Russians are moving into Czechoslovakia, and American armies are advancing. An American major (Franciscus) offers a glimmer of hope to Podhajsky — perhaps General Patton could help. The first episode ends with Podhajsky arranging to stage a performance of the horses for Patton (John Larch).

War on Poverty

On Sunday, at 6 p.m. on Channel 5 "The Frank McGee Report" will report on the progress of President Johnson's billion-dollar-a-year war on poverty, featuring an interview with Peace Corps Director Sargent Shriver in which he describes the program's aims and answers criticisms of its effectiveness and haste. Dr. Herbert Striner, program director of the Upjohn Institute for Employment Research, will also be seen on the program expressing his views on the war against poverty.

NBC News correspondent Bill Ryan will report on the Paterson (N.J.) Neighborhood Youth Corps, and Virgil Dominick will describe problems encountered in conducting anti-poverty campaigns for Oklahoma's Cherokee Indians. Also on the program Edwin Newman, reporter-at-large for "The Frank McGee Report," will broadcast a report, live from the grounds of the New York World's Fair, on its closing day.

Campus Morals

"The Playboy Philosophy" is the topic for the premiere "Campus Morals" program, a new program of college bull sessions on television and on the campus, to be televised at 9 a.m. Sunday on Channel 5's "Community Workshop."

The half-hour telecast will feature three college students and three campus-oriented adults.

"Campus Morals" in an experimental plan sponsored by the Washington State Junior Chamber of Commerce in cooperation with student bodies at colleges throughout the state.

The Capitol

A one-hour NBC News color television special spotlighting the United States Capitol as a symbol of Democratic Freedom," will be presented Sunday, at 6:30 p.m. on Channel 5.

Virtually all of the special was filmed at night, because the Senate was in daily session when the program was in production and the public tours regularly stream through the building from 9 a.m. to 5 p.m. For this production, for the first time in history, motion picture or TV cameras were allowed inside the chamber of the U.S. Senate.

The program echoes the history that has taken place in the capitol, and displays the works of art that line the marble corridors and look out from the columned walls.

Vice-President Hubert H. Humphrey has lauded the program as "a magnificent and beautiful display" of one of the nation's great historical treasures. Critics have hailed the program variously as "a stunning tribute to a building all patriotic Americans revere," "a haunting historical journey from the present back through the past," "an incomparable tour from dome to crypts beneath" and "one of the most delightful and beautiful shows of this or any other television season."

★ ★ ★

Other weekend viewing highlights are listed in order of appearance as follows:

TONIGHT

7:30: Channel 4: Shindig. Tonight's guest host is Hugh O'Brian. Singers include Sandie Shaw, Peter and Gordon Jimmy Witherspoon.

9:30: Channel 4: Hollywood Palace. Host Frank Sinatra welcomes Count Basie and his band. Also on the bill are Germany's Kessler Twins.

SUNDAY

9:15: Channel 12: Christopher Program. The medical director of Meals for Millions tells how food is provided for the world's undernourished.

11:30: Channel 4: Discovery '66. The Gold Rush. How the 1848 California gold rush started and developed.

Noon: Channel 4: Biography. Films and pictures trace the life of Queen Elizabeth II.

1:00: Channel 4: Directions 66: A Shadow on Israel focuses on Old Testament prophets.

1:30: Channel 4: Issues and Answers. Former President Dwight D. Eisenhower is interviewed at Gettysburg.

4:00: Channel 6: Hollywood Palace. Host Bing Crosby introduces Jazzman Louis Armstrong and other famous acts.

5:00: Channels 2, 6: Nature of Things. Animals in The Water studies fish, crocodiles, seals and whales.

6:00: Channel 5: Frank McGee Reports. An examination of the War on Poverty, including a look at the Indian problem in Oklahoma.

6:00: Channel 7: Twentieth Century. A look at TAC Tactical Air Command.

6:30: Channel 5: NBC News Special The Capitol: Chronicle of Freedom. A tour of the famous American building in Washington.

8:00: Channels 2, 6, 7, 12: Ed Sullivan's guests include Sean Connery, the McGuire Sisters and Pat Boone.

10:00: Channels 2, 6: Seven Days. Tonight: An interview with comedian Jackie Vernon

RESCUE ESCORT for priceless Lipizzan mares of famous Spanish Riding School of Vienna was provided by U.S. Second Mechanized Cavalry Regiment in true war epic retraced Sunday at 6 p.m. on Channel 8 (7:30, Channel 5) in Walt Disney's The White Stallions.

IF IT'S TIRES IT'S
OK TIRE
2968 DOUGLAS STREET

SANDS Funeral Chapels
Your Community Chapels
Victoria EV 3-7511
Sidney 656-2932
Colwood GR 8-3821

Now! All the Power You Need for Clear Hearing! With the New
Beltone Serenade, so small your friends may not notice it!
The new Serenade hides behind your ear . . . weighs less than a quarter of an ounce!
It is the smallest behind-the-ear hearing aid Beltone has ever produced. Yet it delivers natural, brilliant sound that you must try for yourself.
Beltone's engineering skill has produced the amazing new Micro-Module Circuit ("Patent Pending") and offers it in the Serenade, a marvel of miniaturization, so tiny many of its parts must be assembled under a high-power microscope.
Come in now for your FREE electronic hearing test and a personal demonstration of the all-new Beltone Serenade. There's no obligation of any kind!
Mrs. R. Schroeder, Manageress
E. C. GORLING & CO. LTD.
Authorized Distributors
418 Scollard Building, 1207 Douglas Street
Phone EV 5 3943
Office hours: Monday through Friday, 10 a.m.-4:30 p.m.

ASK RITHET'S
You are invited to submit questions on insurance and similar matters for inclusion in this column. The origin of such queries is kept entirely secret.
Q. I carry a new Homeowners' Policy. Does it give me any protection in case I have to vacate my home due to a fire?
A. Yes. It pays up to 20% of your building insurance for moving costs and all expenses to maintain your family's normal way of life during the time needed to rebuild your house without undue delay. The coverage also applies to windstorm and other insured perils.
Why not Ask Rithets to check your policy?
Ask Rithet's for real satisfaction
RITHET
AGENCIES LTD.
Insurance - Real Estate - Mortgages
714 FORT STREET
Just Above Douglas
Telephone EV 2-4251

TELEVISION PROGRAMS (Continued) Oct. 16 to Oct. 23

WEDNESDAY, OCTOBER 20

Time Ch'n'l No. PROGRAM

5 PM 2 Passport
4 Captain Puget
5 Stan Boreson
6 Cartoons
7 Lloyd Thaxton
8 Pioneers
11 Brakeman Bill
12 Fun-O-Rama
5:30 2 Music Hop
4 Dobie Gillis
5 Woody Woodpecker
6 Whiplash
8 Hockey All Stars vs. Canadians
12 Movie
5:45 7 News
6 PM 2 Time Out
4, 5, 6, 7, 8 News
11 Maverick
6:30 6, 5 News 6 Flintstones
7 Rifleman
12 Walter Cronkite
7 PM 2 7 O'Clock Show
4 Northwest Traveller
5 Death Valley
6 Windfall
7 Smothers Brothers
11 Bowling
7:30 2 Politics
4 Ozzie/Harriet
5 Hallmark
6 Gidget
7 Lost in Space
8 My Favorite Martian
12 Laredo
8 PM 2, 6 O.K. Crackerby
4 Patty Duke
8 Andy Williams
11 Outdoors
8:30 2, 6 Bob Hope
Gidget
7 Beverly Hillbillies
12 Kentucky Jones
9 PM 4 Big Valley
5 Bob Hope
7 Green Acres
8 Dr. Kildare
11 Pioneers
12 Hogan's Heroes
9:30 2, 6 Festival
7 Dick Van Dyke
8 Peyton Place
11 News
12 Candid Camera
10 PM 4 Amos Burke
5 I Spy
7 Barbra Streisand
8 Wackiest Ship
11 Movie
12 Merv Griffin
11 PM 2, 4, 5, 6, 7, 8 News
12 Movie
11:15 2 Viewpoint
7 Editorial
11:20 2 News, Sports
7 Movie
11:30 4 Night Life
5 Johnny Carson
6, 8 Movie
11:35 2 Movie
1:00 12 M-Squad

THURSDAY, OCTOBER 21

Time Ch'n'l No. PROGRAM

5 PM 2 Passport
4 Captain Puget
5 Stan Boreson
6, 7, 8 Lloyd Thaxton
11 Brakeman Bill
12 Cartoons
5:30 2 Music Hop
4 Dobie Gillis
5 Huck Hound
12 Movie
5:45 7 News
6 PM 2 Addams Family
4, 5, 6, 7, 8 News
11 Cheyenne
6:30 2, 5 News
6 Wackiest Ship
7 Rifleman
8 Tides and Trails
12 Walter Cronkite
7 PM 2 7 O'Clock Show
4 Jim Owens
5 Twilight Zone
7 To Tell the Truth
8 Voyage
11 Everglades
7:30 2 Hogan's Heroes
4 Shindig
5 Daniel Boone
6 Musical Showcase
7, 12 Munsters
11 Science Fiction
8 PM 2, 6 Seaway
4 Donna Reed
7 Gilligan's Island
8 Camp Runamuck
11 Ski Northwest
12 Movie
8:30 4 O.K. Crackerby
5 Laredo
7 My Three Sons
8 Your Move
9 PM 2, 6 Politics
4 Bewitched
7 Movie
8 Branded
11 Pioneers
9:30 2, 6 Telescope
4 Peyton Place
5 Mona McCluskey
8 Sing Out
11 News
10 PM 2 Shenandoah
4 Long Hot Summer
5, 8 Dean Martin
6 Dr. Kildare
11 Movie
12 Merv Griffin
10:30 2 The Serial
6 Peyton Place
11 PM 2, 4, 5, 6, 7, 8 News
12 Movie
11:15 2 Viewpoint
7 Editorial
11:20 2 News, Sports
11:30 4 Night Life
5 Johnny Carson
6, 8 Movie
11:35 2 Movie
7 Movie
12:30 12 Movie

FRIDAY, OCTOBER 22

Time Ch'n'l No. PROGRAM

5 PM 2 Flipper
4 Captain Puget
5 Stan Boreson
6, 7 Lloyd Thaxton
8 Lloyd Thaxton
11 Brakeman Bill
12 Fun-O-Rama
5:30 2 Music Hop
4 Dobie Gillis
12 Movie
5:45 7 News
6 PM 2 Donna Reed
4, 5, 6, 7, 8 News
11 Maverick
6:30 2, 5 News
6 Camp Runamuck
8 Flintstones
7 Rifleman
12 Walter Cronkite
7 PM 2 7 O'Clock Show
4 Bold Journey
5 Law, Mr. Jones
6 Court Martial
7 Gomer Pyle
8 Petticoat Junction
11 Movie
7:30 2 On the Scene
4 Flintstones
5 Camp Runamuck
7, 12 Wild, Wild West
8 Smothers Brothers
8 PM 2, 6 Get Smart
4 Tammy
5 Hank
8 Patty Duke
8:30 2, 6 Tommy Hunter
4 Addam's Family
5 Convoy
7 Hogan's Heroes
8 A Go-Go '66
12 Groucho
9 PM 2 Movie
4 Honey West
6 Dean Martin
7 Movie
8 Run For Life
11 Pioneers
12 Gomer Pyle
9:30 4 Peyton Place
5 Mr. Roberts
11 News
12 Smothers Brothers
10 PM 4 Jimmy Dean
5 U.N.C.L.E.
6 Dr. Kildare
8 Gunsmoke
11 Movie
12 Merv Griffin
10:30 6 Peyton Place
11 PM 2, 4, 5, 6, 7, 8 News
12 Movie
11:15 2 Viewpoint
7 Editorial
11:20 2 News, Sports
7 Movie
11:30 4 Night Life
5 Johnny Carson
6, 8 Movie
11:35 2 Long Hot Summer
1 AM 7 Movie
12 Movie

SATURDAY, OCTOBER 23

Time Ch'n'l No. PROGRAM

9 AM 4 Adventure Today
5 Cartoons
6, 8 TBA
7, 12 Heckle, Jeckle
9:30 2 Wrestling
4 TBA
5 Cartoons
7 Tenn. Tuxedo
12 Tenn. Tuxedo
10 AM 4 Shenanigans
5 Cartoons
6 TBA
7, 12 Mighty Mouse
10:30 2 Speak English
4 The Beatles
5 Fury 8 TBA
7, 12 Cartoons
11 AM 2 Cartoons
4 Caspar
5 Football: USC at Notre Dame
6 TBA 8 TBA
11:30 2 Cartoons
4 Porky Pig
8 TBA
12 Noon 2 Britain Parade
4 Bugs Bunny
7 Sky King
8 TBA
12 Cartoons
12:30 2 Football: Edmonton vs. Winnipeg
4 Milton
7, 12 Lassie
8 TBA
1 PM 4 Cartoons
7, 12 Flicka
8 TBA
1:15 6 Dance Party
1:30 4 Amer. Bandstand
7 Hercules
8 TBA
12 Movie
2 PM 5 Golf
8 TBA
2:15 11 News, Sports
2:30 4 Car 54
7 Movie
11 Box 11, R.F.D.
3 PM 2 Bowling
4 Dickens, Fenster
6, 8 TBA
11 University Profile
12 Broken Arrow
3:30 4 Ripcord
5 Forest Rangers
11 These Are Yours
12 Sgt. Preston
4 PM 2 Country Time
4 Expedition
5 First Look
6 TBA
7 Countdown
8 TBA
11 En France
12 Fun-O-Rama
4:30 2 Forest Rangers
5 Exploring
6, 8 TBA
11 Hour of Stars
5 PM 2 Bugs Bunny
4 World of Sports
5 Sports
6 TBA
7 Mr. Ed

Advertising is News too!

MEMO TO ADVERTISERS

Through advertising in this paper you can give our readers the up-to-date news about your merchandise and services.

Of course you should know all about the circulation of the newspaper that is carrying the news of your business. How many people buy the paper? Where are they located? How was this circulation obtained? The Audit Bureau of Circulations makes this information available to YOU. Ask your sales representative to show you the Audit Bureau's latest figures.

★ This newspaper is a member of the Audit Bureau of Circulations, a non-profit, co-operative association of publishers, advertisers and advertising agencies. Our circulation is audited at regular intervals and their reports are made available to our advertisers without obligation.

VICTORIA DAILY TIMES

FRECKLED FACE Lynn Loring stars as Barbara Erskine, daughter of FBI Agent Lew Erskine, portrayed by Efrem Zimbalist Jr., on the new serial drama, The FBI, Sunday at 8 p.m. on Channel 4.

DON ADAMS

Man, Actor Will Never 'Get Smart'

HOLLYWOOD (UPI) — Comedian Don Adams, who admits "I'm a bit of a klutz myself," is fearful lest he lose himself in the character of Maxwell Smart, the moronic spy in a new television series.

Diminutive and every bit as beady-eyed in person as he is in the "Get Smart" show, Adams is the kind of loser who spills martinis on the hostess and loses money in pay telephones.

If a meteor landed on earth, Adams would be an odds-on favorite to catch it with his head.

"I'm beginning to become Maxwell Smart, and you might as well know it," Adams said.

"My wife, Dorothy, says I keep bringing him home with me."

The other day Adams loaded two full garbage cans into the open trunk of his sports car, planning to drop them at the curb. But it wasn't until he arrived at the studio that Adams realized the fragrant refuse was still with him.

Like his counterpart in the NBC-TV series, Adams was equal to the occasion. He turned around, drove home and with great nonchalance deposited the cans at the curb while Dorothy looked down pensively.

Adams has overcome other difficulties. For instance, his real name is Donald James Yarmy, which he changed in 1954 after crashing Arthur Godfrey's "Talent Scouts" show.

GUEST SHOTS

His appearance with Godfrey led to guest shots with Steve Allen, Garry Moore, Jimmy Dean, Johnny Carson and Perry Como.

Adams' voice is not as high-pitched as Smart's; nevertheless they sound exactly alike.

Cleverly determining his own fate, Adams said with a straight face: "You've got to go one way or the other in television."

Asked to clear this up, he added: "You either go for comedy or drama. So our show is 80 per cent comedy and 20 per cent serious."

Maxwell Smart couldn't have put it any better.

"Smart is a very dedicated spy but totally inept," Adams says. "He's very serious at all times and so are the villains. And that's what makes it funny."

"Get Smart" is a far-out spoof of such tongue-in-cheek melodramas as the "Man from U.N.C.L.E." and the James Bond movies. So far, both critics and ratings have been generous.

How to Make a President

Pulitzer Prize Book Examined in Films Tuesday at 9:30 p.m.

The broadcast version of "The Making of the President: 1964," from Theodore H. White's Pulitzer Prize winner on U.S. Presidential campaigns and elections, will be presented Tuesday at 9:30 p.m. on Channels 7 and 12.

The 90-minute special is the first out-of-house news presentation to be seen on CBS. Under its policy of editorial supervision and control, the final version of the program has been approved by CBS News.

Narrated by noted actor Martin Gabel, THE MAKING OF THE PRESIDENT: 1964, is produced by Mel Stuart for David Wolper Productions. Wolper camera crews accompanied the major Republican and Democratic figures throughout preconvention activities, the campaign and election, recording impact-laden scenes of American politics in action.

From the Republican standpoint, such key factors as the pre-convention primaries, the preparations by Goldwater strategists to control the convention, the opposition of Eastern Republican leaders and Goldwater's campaign tactics and personality will be examined.

In the camp of the Democrats, issues including the Lyndon Johnson-Robert Kennedy vice-presidential confrontation, the theme of the "great society," the Jenkins incident, civil rights and the Johnson-Humphrey campaign will be analyzed.

Theodore H. White, who wrote the book and the 90-minute television special, thinks of himself as a sports writer.

"A very special kind of sport," he is quick to remind you. "In fact, it's the No. 1 spectator and participation sport in the United States—politics."

Greatest Yet

White's participation in the special is much greater than in the award-winning "The Making of the President: 1960" broadcast. In that case, White wrote his book and then producer Mel Stuart of David L. Wolper Productions searched the nation for news film to match the chapters.

This time, cameras accompanied White as he covered the 1964 presidential campaign from the time of the New Hampshire primary until election night. Other camera crews also went around the country to cover related events, with the instructions, "Teddy said to get it."

In politics the winners are given "power to use" by the voters, not "power to keep," White points out. "And behind the winners are other men, young men who have won elections on a small scale.

They are "young lions who toss their heads and feel new strength" in victory. Within the next decade or two, one of them may be the president of the United States.

"That's what makes this sport so fascinating."

Does he hope to be writing about those "young lions" when it's their turn to enter the main arena?

"I started with 'The Making of the President: 1960,' and I hope to make it through 'The Making of the President: 1980,'" he declared. "A 20-year run. That's all you can ask of any reporter."

HAPPY BIRTHDAY, SATCHMO! . . . will be the word Thursday when Dino and Bob Goulet help the fabulous horn player celebrate his 50th year in show business while he guest-stars on the Dean Martin Show at 10 p.m. on Channels 5 and 8.

Louis Armstrong

Dean Martin and guest star Robert Goulet help Louis Armstrong celebrate his 50th year in showbusiness on "The Dean Martin Show" Thursday, at 10 p.m. on Channels 5 and 8.

Other guests on the hour-long variety program are the Kirby Stone Four, singer Lainie Kazan, and the dance teams of Brascia and Tybee, and Helene and Howard.

Dean's opening song is "King of the Road," which is followed by the Trio Leema, a comic contortionist act. Next come dancers Helene and Howard—who start in graceful beauty and then explode into comic pratfalls.

Lainie Kazan sings "Black is the Color of My True Love's Hair" and "My Man's Gone Now." Then Robert Goulet offers "Come Back to Me" and "Time After Time." Next are interpretive dancers Brascia and Tybee as a tiger and its trainer. The Kirby Stone Four sing "Confidence" and "In the Good Old Summertime."

Louis Armstrong and his music men play and sing "A Lot of Livin' to Do" and "My Bucket's Got a Hole in It." Louis then joins Martin for a medley of "girl" songs, including "My Kind of Girl," "Sweet Sue," "Sweet Georgia Brown" and "Hello, Dolly."

COMEDY SPECIAL of The Chrysler Theatre Wednesday at 9 p.m., on Channel 5, will star Bob Hope and Phyllis Diller who will engage in madcap comedy sketches. Other stars on the program will include James Garner and singer Carol Lawrence.

Hope Medic Ship

Host-producer George Carlson will present "Hope in Guinea," an outstanding color film on the work and experiences of the personnel aboard the medical ship "Hope" in South America, on "Northwest Traveler," Wednesday, at 7 p.m., over Channel 4.

Dr. J. H. Lehmann, Seattle physician, is photographer-narrator of this journey involving 40 doctors and 40 nurses from the United States. The color-cast reveals their experiences when the Hope docked in the capital city of Conakry, Guinea, for two months. The task of these men and women was to treat the sick and disabled natives, and to instruct the local nurses and doctors in this port city.

Among the highlights of the film is the arrival in Conakry of the defence minister of Cuba, Che Guevara. Now in the news due to his mysterious disappearance, Guevara's visit came as a surprise to the people of Guinea and, fortunately, Lehmann was on hand to capture these films at the airport.

Also featured are the Guinean ballet, the Mohammedan religious celebration of Ramadan (in a large stadium built by Russian foreign aid), the home of Sekou Toure, the country's president, visits with several members of the Peace Corps, and a tour of the country including a swim in the River Niger and a visit to the Kin Kon Dam (the product of Red China's financial assistance).

★ ★ ★

Other week night viewing highlights are listed in order of appearance as follows:

MONDAY

7:00: Channel 4: Exploration Northwest. Toleak Point explores the wilderness area of the ocean strip portion of the Olympic Peninsula.

7:30: Channel 4: 12 o'Clock High. One of Colonel Gallagher's gunners shoots down an American plane by mistake.

8:00: Channel 8: John Forsythe Show. Headmasters of two schools must make certain deals . . . this year's concerns a school mascot.

9:00: Channels 2, 5, 6: Perry Como. Perry recalls the early days of the Kraft Music Hall and takes a look at the "old" crooners.

TUESDAY

7:00: Channel 11: True Adventure. Teddy Tucker dives into the sea to locate a treasure-filled Spanish Galleon.

7:30: Channel 11: Treasure. Diamonds at Dead Man's Cave. The wilds of Nevada are searched for a lost diamond mine.

9:00: Channels 2, 6: Men and the Issues. A representative of the New Democratic Party is questioned on his party's policy.

9:30: Channels 7, 12: CBS News Special. The Making of the President. The chronicle studies the candidacy of President Lyndon B. Johnson.

WEDNESDAY

7:30: Channel 5: Hallmark Hall of Fame. Eagle in a Cage. An original drama based on Napoleon's last years.

8:00: Channel 8: Andy Williams' guests include Gig Young, Nanette Fabray and The Righteous Brothers.

8:30: Channels 2, 6: Bob Hope's guests include James Garner, Carol Lawrence, Phyllis Diller and the rock 'n' rolling We Five.

9:00: Channel 12: Hogan's Heroes. Hogan is about to lose his command of Stalag 13. But he knows how to fight back. Does he ever!

THURSDAY

7:30: Channel 2: Hogan's Heroes. Hogan's "irregulars" are briefed by a British Commando on blowing up an ammunition dump.

7:30: Channels 7, 12: Munsters. Happy 100th Anniversary. Lily and Herman secretly take part-time jobs to buy anniversary presents.

8:00: Channels 2, 6: Seaway. A superstitious crew refuses to sail with a captain who has had a long streak of bad luck.

8:30: Channel 4: O.K. Crackerby. A woman who once saved Crackerby's life wants St. John to tutor her two daughters.

FRIDAY

7:00: Channel 4: Bold Journey. Films of a visit to the hidden valley of Himis near Tibet.

8:00: Channel 4: Tammy. Tammy has invited everyone to a midnight fortune-telling session. Her prophesying aunt will officiate.

8:30: Channel 5: Convoy. Commander Talbot receives an intelligence message a heavy German cruiser is near the convoy route.

9:00: Channel 4: Honey West. Honey is hired to police a charity ball where a killer is suspected to commit murder.

GEORGE E. DUNKIN
OPTOMETRIST
313 Cook Street (Fairfield Jewellery Bldg.)
Open daily 9:00 - 12:00, 1:30 - 5:30 (Closed Monday)
Phone
Office 382-8021 — Residence 382-2830

THE CHRISTIAN SCIENCE MONITOR
An International Daily Newspaper
On Sale at the
CHRISTIAN SCIENCE READING ROOM
1210 Broad Street

VICTORIA DENTURE CLINIC
Suite 216, 895 Fort Street • Phone 386-8031
Offering a complete professional denture service sponsored by the Academy of Dentistry of British Columbia
ACADEMY OF DENTISTRY
A non-profit society sponsored by the College of Dental Surgeons of British Columbia
GEORGIA MEDICAL-DENTAL BUILDING, 925 WEST GEORGIA STREET, VANCOUVER 1, B.C.

The Canada Pension Plan and its benefits

Here is what the Canada Pension Plan will do for people like Esther Meyer, a 50-year-old owner of a small store who makes $5,800 a year.

If Esther continues to earn this amount from her business until age 65, she and her husband, who is disabled and cannot work, can look forward to a retirement income of $104.17 from the Plan and $75 from Old Age Security—a total of $179.17 a month. When her husband receives Old Age Security, their income will be $254.17 a month.

Should Esther die anytime after 1967, having contributed until her death, her husband will receive a disabled widower's pension of $64.06 a month until he reaches age 65. At that time, or if he is already 65 when Esther dies, his pension under the Plan will be $62.50 a month plus $75 a month Old Age Security. On the death of his wife, Mr. Meyer will also be entitled to a lump sum payment of $500.

All benefits under the Plan will maintain their value. The actual benefits payable will probably be higher than those given here since benefits will be adjusted to meet changes in living costs and in wage levels before they are paid and changes in living costs after they become payable.

What will the Plan cost you?

If, like Esther, you have self-employed earnings of $5,800 a year, you will pay $158.40 a year which is 3.6% of $4,400, the maximum amount upon which contributions are payable. Payment will be in instalments in the same way you pay your income tax.

This advertisement is one of a series which relates some of the important benefits of the Canada Pension Plan to individual circumstances.

Issued by
authority of the Minister of
National Health and Welfare, Canada,
The Honourable Judy LaMarsh.

CP-85A

BUSINESS VIEWS

City Engineer Was All Smiles

By JIM HUME
Times Business Editor

When Prime Minister Pearson and Premiers John Robarts and Jean Lesage hammered the final rivets into the Macdonald-Cartier Bridge Friday, a Victoria engineer was standing nearby smiling happily.

Hume

A. B. Sanderson, head of the consulting engineering firm of the same name, had good reason to be happy.

Four years ago the federal government appointed him consulting engineer for the $9 million federal-provincial project. After he and the consulting engineers appointed by Quebec and Ontario had drawn up the first specifications Mr. Sanderson told the federal government the bridge would be open for traffic in October, 1965.

The date he gave was Friday, October 15.

The appointment to supervise the construction of the bridge linking Hull and Ottawa across the Ottawa River near Parliament Hill, was not the first for the Yorkshire born, Vancouver educated UBC graduate.

★ ★ ★

In 1958 he was asked to sit as technical adviser to the Royal Commission inquiry into the Second Narrows Bridge tragedy.

"An incredible string of frightening coincidences caused the disaster," Mr. Sanderson recalled prior to leaving for Ottawa.

"A young engineer made what can only be described as an obvious error in calculations. To safeguard against such human errors a series of checks are set up for each phase, however small, of construction.

"In this case the young engineer's report went to a senior man and, again incredibly, the error was missed. The report had been read and initialed, but the error, which stood out like a sore thumb, went unnoticed.

"That wasn't the last check. Such a report passes through several hands just to safeguard against error. Somewhere along the line someone had spotted the error and marked the discrepancy with a tick. Who it was we never found out and, whoever it was either forgot or didn't bother to notify senior men on the job.

"As a final check the report goes to whoever is in overall charge of the job. Thousands of such reports are filed and studied. But again the last incredible coincidence. This particular report never did reach its final check-point. It was the only one that didn't."

The young engineer and his superior died in the bridge collapse.

★ ★ ★

Mr. Sanderson opened his first office in Victoria in 1955 some 22 years after graduating from UBC. A year later he opened a second office in Vancouver.

Since that time he and his 40-strong company of consultants have been responsible for many bridges, large and small in all corners of B.C.

On Vancouver Island they were responsible for the Port Ellice Bridge—and, as a change of pace, the Esquimalt Sports Centre.

On the mainland five Sanderson designed bridges span the Fraser, including the Rosedale-Agassiz Bridge.

Sanderson bridges can be found at Prince George and in the Kootenays.

★ ★ ★

Bridges are Mr. Sanderson's specialty "but we handle any engineering projects except hydro" he emphasises.

The bridge Mr. Sanderson saw opened Friday has a special spot in his long list of achievements.

"I think it is significant that tawa and the east recognizes ed a B.C. engineer as their consultant for a bridge link between Ontario and Quebec," he says with quiet modesty. "It made what could have been just an eastern project a truly Canadian project."

It also pointed out that Ottawa an dthe east recognizes that their are some top-flight engineers west of the Rockies.

★ ★ ★

In addition to the honor paid Mr. Sanderson and his company when he was appointed consulting engineer for the first bridge span to cross the Ottawa at Hull since 1926, there was a second compliment from the east.

Ramsay Murray, a member of the A. B. Sanderson staff and another Victorian, was appointed project manager for the six-lane five-span 2,030 foot foot long bridge.

Small wonder that Mr. Sanderson was smiling happily as the government heads drove the final rivets Friday. It isn't every day that westerners get the opportunity to show brethren in the east how to build a bridge.

WEST GERMAN STEEL SALES TAKE JUMP

DUISBURG, West Germany (AP) — August Thyssen-Huette Ag, West Germany's largest steel concern, Friday reported consolidated sales during the last 12 months were 14 per cent above the 1963-64 level.

The sales value was at 8,600,000,000 marks ($ 0,000) during the company business year ending Sept. 3.

Rolled steel production went up 13 per cent to 6,500,000 tons. The crude steel output increased by two per cent to 8,600,000 tons.

WEEK ON MARKETS

Investors Had Plenty Of Variety

By GORDON GRANT
Canadian Press Staff Writer

If variety is the spice of life, investors lived it up on Canadian stock exchanges this week.

There was something to suit all tastes: A booming base metal section, sharp gains to some industrials, sporadic activity in speculative issues and a surge of strength in oils.

For the first two days of the holiday-shortened week the market wandered aimlessly. However, Thursday and Friday produced sharp advances and an increased trading tempo.

Volume on the Toronto Stock Exchange Friday was 3,738,000 shares, the highest level since Sept. 1 when 3,987,000 shares changed hands.

Base metal stocks sparkled with investors clamoring to buy shares in companies with proven production capabilities.

PINE POINT JUMPS

By far the most spectacular issue was Pine Point, a lead-zinc producer with a vast ore-body in the Northwest Territories. The stock jumped $13⅛ to $86 and sold as high as $88 at one point. When the stock was listed in June its price was $43 and only a month ago it was selling for $64 a share.

The company has been making regular shipments of high-grade ore to the Cominco smelter at Trail, B.C. and to the Bunker Hill company's plant at Kellogg, Idaho.

Cominco, which owns 78.2 per cent of Pine Point's 3,989,963 outstanding common shares, tacked on 2¼ to 48⅜.

CPR, which controls Cominco, advanced 1⅞ to 68⅞ in good volume.

Uranium stocks were also in demand with Denison the most popular issue.

DENISON ON TOP

Denison, which has more than 25 per cent of the world's known uranium reserves, is considered to be the most favorably situated company in the world uranium picture. It rose 2½ to 38¾ and sold as high as 39⅜.

Rio Algom was up 1 to 20 and touched a high of 20½, its highest price since it was listed in 1960. Preston Mines, which owns more than 44 per cent of Rio Algom, was ahead ⅞ to 10½.

Falconbridge advanced 2½ to 106½.

In oils, Dome gained 1⅝ to 17¾ as buyers moved into oil stocks late in the week. Banff gained 30 cents to 7.70 in a late rally while Pacific Petroleum was up ⅜ at 11⅜.

Trading Hours Extended At Vancouver

VANCOUVER (CP)—The Vancouver Stock Exchange decided Tuesday to increase daily trading hours by eliminating the 12:30 p.m. to 1:30 p.m. lunch break.

The board of governors said that commencing Nov. 1 the VSE will have a 7½-hour trading session from 7 a.m. to 2:30 p.m.

The move will bring Vancouver exchange hours into line with those of other western exchanges, including the Pacific Coast Exchange which has trading floors in San Francisco and Los Angeles.

Unions Critical Of CPR Policy

CALGARY (CP) — Three Revelstoke railway union locals Wednesday said the Canadian Pacific Railway has embarked on a policy to discourage passenger traffic.

The remarks came at a Board of Transport commissioners' hearing into a CPR bid to cancel its Dominion passenger train. Hearings have been held in Vancouver and Winnipeg.

Unions represented were the Brotherhood of Locomotive Firemen and Enginemen, the Brotherhood of Railway Trainmen and the Brotherhood of Locomotive Engineers.

OPERATOR USES a stereo microscope and zoom lens to assemble silicon planar transistors at an electronics factory in Lincoln, Eng. The components of the transistors are smaller than a pinhead. (CP Photo.)

INVESTMENT CHIEF WARNS

Canada on Verge Of Inflation

The president of the Investment Dealers' Association of Canada feels that all financial institutions in Canada will be strengthened following complete investigation of the Atlantic Acceptance bankruptcy.

Jean P. W. Ostiguy, in Victoria on an annual visit to meet with investment dealers, said at a press conference this morning that though the collapse of Atlantic was a serious shock to the business community "searching self-appraisal . . . will be the strengthening of our financial system."

Mr. Ostiguy warned, as other business leaders have in recent months, that Canada "is on the verge of an inflationary situation."

But he said that curbs on construction by the federal government and the watch-dog policy of the Bank of Canada would contain the threat.

WOULD BE WISE

Asked if he agreed with the recent suggestion that speculative stocks and straight investments should be dealt with on separate stock exchanges, Mr. Ostiguy said he thought such a policy would be wise.

But he emphasized that his opinion was personal, not the opinion of the IDA.

"In Montreal they are dealt with on different exchanges," he said. "And it appears to work quite well. Whether it would be equally good in Toronto or other places I don't know. My personal opinion is that it would."

UP-TREND SEEN

Mr. Ostiguy said he thought the Canadian market in general would continue to show an up-trend over the next few months.

"We went down when New York went down, as we always do," he said. "New York has now recovered all its losses whereas in Canada we have only recovered about half of ours. But this is always the way. We go down with New York but never seem to recover as quickly."

He said he did not feel the impact of the Atlantic and Windfall scandals were holding the market back.

"They caused concern, obviously," he said. "But I think we have recovered from them and will now see steady progress."

Asked if he had any idea what caused the surprising collapse of Atlantic, Mr. Ostiguy said it could have been a combination of two things.

"It could have been mismanagement—against which we cannot protect ourselves with rules and regulations—or it could have been plain dishonesty. Or it could have been a combination of both. We shall have to wait and see just what the investigators find out,' he said.

CITY-BASED PACIFIC COAL WILL EXPAND

VANCOUVER (CP)—Pacific Coal Ltd., a Victoria-based firm, plans further mining exploration as another step in possible development of a vast federal coal deposit in southeastern B.C.

The deposit, in the Fernie area, is estimated to contain as much as 7,000,000,000 tons of coal.

F. Maurice McGregor, president of Pacific Coal, said in an interview Friday there is a possibility of selling 3,000,000 tons of coal a year to Japanese steel mills.

This would mean about $30,000,000 annually.

Pacific Coal already has a federal permit to explore and evaluate the deposit. It is seeking another permit for exploration mining operations.

Deficiency Payment For Eggs Announced

OTTAWA (CP)—A deficiency payment of 4.3 cents a dozen for eggs was announced Friday by the agriculture department.

Average national price to producers of grade A large eggs in the support year ended Sept. 30 was 29.7 cents a dozen, 4.3 cents below the support price of 34 cents.

CANADIAN BONDS

By The Canadian Press
FRIDAY, OCTOBER 15, 1965

TORONTO (CP) — Bond quotations Friday, Oct. 15, were:

CORPORATION	Bid	Ask
Abitibi Power 6¼, 1977	100½	103½
Alta Gas 5¼, 1961	101	103
Algoma C 5¼, Mar. 1, 79	98	
Algoma Steel 5½, 1978	94½	97½
Aluminum 4½, 1973	92	94½
Bathurst P 5¼, 1973	96½	98½
Bell Phone 5½, 1982	96	98
Bell Phone 5¾, 1982	98¾	100½
Bowater Power 3⅜, 1980	81½	83½
Brazilian Tr 4⅜, 1970	89½	93½
BA Oil 5¼, 1977	93½	96½
BC Tel 5¼, Nov. 1, 83	92½	95½
Canada Cement 5¼, 1976	93½	96½
C Breweries, 5, 1963	92	94
CB Alum 5¾, 1980	97	100
C Chemical 7, 1980	102½	105½
CIL 5¾, 1977	98	100½
CPR 5, 1963	92	94
CPR 3½, Oct. 1, 1966	97½	99
CW NGas 5¾, 1963	93½	98½
Consumers Gas 5, 1978	92½	94½
Coronation C 6¼, 1981	89½	92½
Dominion 5½, 1976	96½	98½
Dom Tar 5¾, 1978	93½	96
Dryden Paper 4¾, 1974	92½	94½
Eaton Accept. 5¾, 1961	97½	99½
Eaton Realty 5, 197 8	93	95½
Eddy E. B. 4, 1974	86½	
GMAC 6¼, 1977	100½	103½
GL Paper 5, 1976	93½	96½
Gr WGas 5½, Dec. 1, 80	95½	98½
Gr WGas 5¾, Dec. 1, 78	97½	100½
HB Oil and G 4, 1975	86	88½
Imperial Oil 3, 1969	92	94
IAC 5½, 1978	93¾	96¼
Inland NGas 6¼, 1983	100½	103
John Labatt 5½, Jan. 2, 1979	95½	97½
Jockey Club, 6, 1980	100	102
Lakeland NGas 6, 1982	97	
Loblaws 5¾, 1981	97½	100½
MacMillan B 5¾, 1978	96½	98½
NO NGas 5¾, 1982	96¾	98¾
NW Utilities 5¾, 1983	95½	98½
Quebec NGas 5¾, 1985	92½	94½
Regent Refining 4¼, 1975	87½	90½
Rio Algom 5¾, Apr. 1, 1983	96	98
Security Cap. 6¾, 1978	97½	100
St. Lawrence 5, 1978	92	94½
Shawinigan 5¾, 1981	97½	99½
Shell Oil 4¼, 1976	89½	91½
Shell Oil 5¾, 1977	99½	101½
Simpsons 5¾, 1981	98	100
Toronto Star 5½, 1978	96¼	98½
Tr Canada 5.85, 1987	98	99¾
Traders F 5¾, 1981	91½	94½
Union Gas 5¾, 1981	98	100
Westcoast Tr 5½, 1988 A	98	100
Weston G. 5¼, 1982	92½	95½
CONVERTIBLE ISSUES		
Abitibi ½, 1966	100	102
Canadian Util 5¾, 197 7	146	
Federal Farms 7, 1976	99½	102½
Home Oils, 5½, 1984	115	117
Loblaws 4¾, 1976	173	
Pacific Pete 5, 1977	99½	103¼
Shawinigan 5½, 1972	97½	99½
Silverwood 5¼, 1972	125	130
Simpsons 5½, Sept. 15, 79	129½	135¼
Sussman C 7, July 15, 67	98½	102½
Tr Canada 5, June 1, 88	133½	136½
Triad Oils 4¼, 1971	91½	94½
Westcoast Tr 5½, 1988 C	99½	101
GOVERNMENT		
Canada		
3½ Dec. 1965	99.80	99.95
3½ Feb. 1, 1966	99.60	99.75
3½ May 1, 1968	99.30	99.45
3 Sept. 1, 1966	98.60	98.80
3¾ Sep. 1, 1966	99.00	99.15
4½ Dec. 15, 1966	99.45	99.65
4¼ June 1, 1967	98.70	98.90
3¾ Oct. 1, 1967	97.60	97.80
4¼ Jan. 15, 1968	98.20	98.40
2¾ June 15, 1967-68	95.55	95.75
3 Oct. 1, 1968	99.75	99.95
5½ Apr. 1, 1969	100.75	101.75
5½ Apr. 1, 1969	100.50	101.25
5 July 1, 1969	99.75	100.00
5½ Oct. 1, 1969	100.50	101.25
3½ May 1, 1970	94.00	95.00
5 June 1, 1971	98¾	99.25
4¼ Sep. 1, 1972	94.25	95.00
5 Oct. 1, 1973	97.75	98.50
5½ Oct. 1, 1975	101.00	102.00
5½ Apr. 1, 1976	100¾	101¾
3¼ June 1, 1974-76	83¾	84¾
3¾ Jan. 15, 1975-78	84¾	85.75
3¼ Oct. 1, 1979	80.00	80.75
5½ Aug. 1, 1990	100.50	101.25
4½ Sep. 1, 1983	89¾	90¾
5 June 1, 1988	95¼	95⅞
5¼ May 1, 1990	97⅝	98⅜
3¾ Mar. 15, 1968	77.25	79.2
3 Perpetuals	75.25	77.25
Government of Canada Guaranteed		
CNR 3 Jan. 3, 1966	99.45	99.80
CNR 2¾ Jan. 2, 1967	97.80	98.15
CNR 4¼ Apr. 1, 1967	99.20	99.80
CNR 5 May 15, 1968	99.95	100.50
CNR 2¾ Sep. 15, 1969	93.00	94.00
CNR 2¾ Jan. 16, 1971	91.00	91.75
CNR 5½ Dec. 15, 1971	100.25	101.00
CNR 3¾ Feb. 1, 1974	88.25	89.2
CNR 5 May 16, 1977	97.50	98.50
CNR 4 Feb. 1, 1981	84.75	85.0
CNR 5¾ Jan. 1, 1985	102⅞	103¾
CNR 5 Oct. 1, 1987	94.50	95.50
Commonwealth of Australia		
4 Nov. 1, 1970	93.00	95.00
5¾ Apr. 15, 1981	98.50	101.00
INTERNATIONAL BANK		
3½ June 1, 1969	93.00	95.00
5¼ Mar. 15, 1990	96.00	98.00
Prov. and Prov. Guaranteed		
Ont 4¾ Oct. 1, 1967	98.75	99.75
Ont 4 Jan. 1, 66-68	96.75	97.75
Ont 6 Nov. 15, 1977-79	103.00	104.25
Ont 5½ Aug. 15, 81-85	98.25	99.25
Ont 5¼ Apr. 15, 81-85	95.25	96.25
Ont H 4¼ Nov. 1, 64-67	97.50	98.50
Ont H 3 Jan. 15, 1968	95.50	96.25
Ont H 3 Apr. 1, 68-70	91.25	92.25
Ont H 5¼ July 15, 1970	99.00	100.00
Ont H 5 Apr. 1, 74-77	94.75	95.75
Ont H 5½ Feb. 15, 79-81	98.25	99.25
Ont H 5½ Feb. 1, 81-85	95.50	96.50
N.B. 4½ Oct. 15, 68-71	92.25	93.75
N.B. 5½ Sep. 15, 1988	94.00	96.00
N.S. 4¾ Dec. 1, 75-77	92.00	93.50
N.S. 5¼ May 1, 83-85	94.50	95.50
Que. 4¾ Jan. 15, 74-77	91.00	92.50
Que. 5½ Apr. 1, 87-90	97.25	98.25
Que. 5¾ Oct. 15, 1990	97.25	98.25
Que H 5½ June 15, 86-88	94.25	95.25
Que H 5 Feb. 15, 1995	87.50	88.50
Alta GT 5¼ Apr. 15, 83-85	95.00	96.25
Man. 5½ June 1, 76-79	97.00	98.50
Man. H 5½ Mar. 1, 85-88	94.00	95.25
Sask. 5½ Dec. 1, 83-85	97.00	98.50
Nfld. 5¼ Oct. 1, 1988	93.50	95.50
B.C. Elec 5 Aug. 1, 1986	91.00	93.00
B.C. Elec 5½ Aug. 1, 1986	97.50	99.50
B.C. Elec 4⅜ Aug. 1, 1986	87.50	89.50
B.C. Elec 5¼ Jan. 2,8 8	92.00	94.00

Grain Lack Draws New Protest

VANCOUVER (CP) — The Vancouver Grain Exchange sent a second telegram Friday to Trade Minister Sharp, protesting the lack of grain in Vancouver for shipment.

A spokesman said the first telegram, sent last week, had gone unanswered.

"Overseas buyers are dissatisfied and will seek supplies from other countries," said W. A. Sankey, secretary of the grain exchange.

"Old reliable customers like Japan will buy from the U.S. if they can't get delivery here."

Elevator stocks of grain in Vancouver on Friday totalled 4,800,000 bushels. An average of 13,000,000 is considered necessary for efficient operation.

CANADIAN PACIFIC RETIRED EMPLOYEES
Regular
MONTHLY MEETING
Will Be Held
Oct. 19 — 2 p.m.
Speaker:
PADRE WAITE
Recent Retired
—Employees, Welcome

Registered Dental Technician
10 years experience in Canada, 17 years own office as dentist in Europe — Wants position offer with salary.
Victoria Press Box 598

YOUNG MAN
BUSINESS CAREER
Can start through this sales opening in the Glass Industry. Our 62-year-old firm is selecting men, 18 to 30 years, to participate in an expansion program. Attractive starting salary during training period. Sales area to be assigned, with car and commission added. Inquiry by writing in strict confidence to:
P. W. Bogardus,
BOGARDUS, WILSON LIMITED
1000 Homer St., Vancouver, B.C.
Phone 682-6521

ACCOUNTING PRACTICE WANTED
Experienced, mature, C.A. would like to re-locate in Victoria or Vancouver Island in public practice. Outright purchase or succession arrangement. Substantial cash available.
Victoria Press Box 656

A REASONABLE RECOMMENDATION?
58%
of all debenture funds received by Victoria Mortgage Corporation are from existing Debenture Holders who increase their original investments.
95%
of funds from expiring term debentures are reinvested with Victoria Mortgage for a similar or longer term. We offer Five-Year Debentures on sound security at 7½%; One Year 7%. A clearly outlined prospectus may be obtained by calling Douglas Hawkes, 817 Fort St. 384-7128.

Highland-Bell Limited
502—1200 West Pender Street
Vancouver 1, B.C.
Notice of Stock Dividend and Allotment
NOTICE IS HEREBY GIVEN that, by a resolution of the Board of Directors of the Company passed on Monday, the 27th day of September 1965, a stock dividend has been declared of one fully-paid 5% Non-Cumulative Redeemable Preferred Share of the par value of $1.00 each in the capital of the Company, for each ten Common Shares issued and outstanding and held by shareholders of record at the close of business on Friday, 15 October, 1965.
AND NOTICE IS FURTHER GIVEN that such 5% Non-Cumulative Redeemable Preferred Shares will be allotted to the common shareholders of record at the close of business on the said 15 October, 1965, provided, however, that no fractional shares shall be issued but in lieu thereof there shall be issued to The Canada Trust Company, Vancouver, as trustee for the common shareholders entitled to such fractional interests, whole shares representing the total of all such fractional interests.
DATED the 30th day of September 1965.
HIGHLAND-BELL LIMITED
J. D. Munroe,
Secretary-Treasurer.

REAL ESTATE
"FROM THE WOMAN'S POINT OF VIEW"
By Shirley Philps
"YOUR REALTOR"
When you consider the fact that Salespeople must depend on their own drive, ambition and ability to remain in business, and that their earnings are non-existent unless they DO sell, then you can say anyone who remains in the Real Estate Business for any length of time has to be conscientious, hard-working and honest. Year after year these same people perform, their jobs without any actual monetary guarantee yet must adhere to a very strict code of ethics and all their dealings are subject to close scrutiny and control by the very active and capable Real Estate Board. In addition, every person must complete and pass a correspondence course from the University of British Columbia to enter Real Estate, as well as having a background that is bondable. Never before in history has the public been able to buy and sell Real Estate with such confidence and faith. No matter if their favorite Realtor had been formerly a car salesman, retired navy, University graduate or just a housewife, having qualified for the course and having been accepted for the bond, and with constant surveillance of the Real Estate Board, the public can be sure that each transaction will be handled with the utmost care and integrity. Real Estate has truly "come of age" as a profession!
SHIRLEY OF COLONY
COLONY HOMESALES
386-3231

A. E. Ames & Co.
Limited
Investment Securities
Royal Trust Building • 612 View Street, Victoria, B.C.
Telephone: Evergreen 3-4171
TORONTO MONTREAL NEW YORK LONDON, ENG. VANCOUVER
WINNIPEG CALGARY LONDON

CREDIT BUREAU OF VICTORIA LTD.
205-10 JONES BLDG. — 723 FORT ST. — EV 5-3311
Phone for Free Debt Counselling Service
MEMBERS ASSOCIATED CREDIT BUREAUS OF CANADA AND AMERICA
CREDIT AND PERSONNEL REPORTS
ACCOUNTS RECOVERY SPECIALISTS
Established 1911

7 FAULTLESS ROOMS IN SOUTH OAK BAY
Custom-built by a wealthy man a few years ago (they're not building houses like this anymore!) on landscaped lot with various fruit trees. Green stucco. Front porch entranceway. A charming 31-foot living room with large brick fireplace. Dining area. Den with separate hideaway Pembroke bath, large bedroom and a country-size kitchen. Upstairs there are 3 more bedrooms with more closet space and a bathroom. Basement has laundry room plumbed and wired and plenty of room for a work shop. The lot is 50'x162'. Located at 882 Island Rd. Taxes, only $285.47. Asking $18,500
Please Call TED CHARTRES to View
GARDNER AGENCIES 385-1448

CITY OF VANCOUVER
CIVIL ENGINEER
(Waterworks Design Branch)
To perform professional engineering tasks relative to the design and construction of waterworks projects; to conduct field investigations of work and materials; to perform specialized studies, to investigate costs and to prepare narrative and statistical reports. Qualifications: Registration or eligibility to be registered as a professional engineer in the Province of B.C. Experience in civil engineering work, preferably in hydraulic and structural design and construction. Salary: $627 to $750 per month, plus extensive employee benefits amounting to about 24% of gross salary. Application forms must be obtained from and returned to the Personnel Director, 453 West 12th Avenue, Vancouver 10, B.C. as soon as possible.
Personnel and Payroll Office,
Vancouver City Hall,
October 7th, 1965.

COUNTRY ESTATE
12½ ACRES — 9-ROOM HOME
$49,000
Adjoining the RITHET Estate, this beautiful and unique property just 4 miles from City Centre offers TREMENDOUS POTENTIAL FOR FUTURE SUBDIVISION. GRANITE and MELLOW ENGLISH BRICK have been blended together to recreate the atmosphere of a SUSSEX FARM with SUPERB PANORAMIC VIEWS of valleys and mountains Features of the home include OREGON STONE and GRANITE FIREPLACES, brick patio with BARBEQUE; large double garage and WORKSHOP. Considering the replacement cost of the home alone and the terrific potential increase in land value here, this property could prove to be a FABULOUS INVESTMENT within a few years. For full information and APPOINTMENT TO VIEW, call Mr. Yells, EV 2-2101, Res. EV 3-5039.
HARRY FOSTER LTD.

We Solve Your...
REAL ESTATE PROBLEMS
If you're having trouble finding the right house . . . at the right price . . . in the right neighborhood . . . take your problems to a Realtor who is a member of the Multiple Listing Service. With 65 member firms and hundreds of listings to choose from, M.L.S. can help you solve any real estate problem.
For more information, call a member of the Multiple Listing Service of the Victoria Real Estate Board
M.L.S.

OPEN HOUSE
SATURDAY, Oct. 16 and SUNDAY, Oct. 17
2 p.m. to 5:30 p.m.
You are cordially invited to see Victoria's newest, up-to-date apartments in which we tried to combine the most modern conveniences in an old-world atmosphere.
THE CAMELOT
3820 SHELBOURNE ST.
(Just past Cedar Hill X Rd.)
Ideally situated close to all services and transportation, features include a free parking area, pressurized hallways, sound-proofing, private patios, free cablevision, free laundry facilities, china cabinets and two-light chandeliers in dining areas.
J. K. BARTON CONSTRUCTION LTD.
2510 DOUGLAS ST. PHONE 386-7813
Manager, 477-5562

HOW MUCH WOULD YOU GIVE TO EACH If the 23 Community Chest Agencies Made SEPARATE APPEALS $1 $2 $5 OR MORE ?
The Boys' Club of Victoria $—
Boy Scouts ... Greater ... Region $—
B.C. Bo... Associa... $—
Canadi... Rheum... $—
Canad... Healt... $—
Cana... stitu... $—
Can... $—
Chr... $—
Citi... Re... $—
Co... M... $—
Co... Co... $—
F... C... $—
F... S... $—
G... As... Re... $—
Joi... of ... $—
The... Asso... $—
St. J... $—
St. V... Socie... $—
Silver... Service... $—
Society ... vention o... to Animal... $—
Victoria and ... Island Multip... Sclerosis Socie... $—
Victorian Order o... Nurses $—
The Young Men's and Young Women's Christian Association $—
TOTAL $----
HOW MUCH Better to Give the United Way!

LATE CHRISTENING FOR NEW FERRY

. . . He Didn't Throw Strike

By RON SUDLOW
Marine Reporter

Victoria Machinery Depot president Harold Husband Friday winged a champagne bottle with a Sandy Koufax pitching motion.

But he didn't throw a strike.

The bottle glanced off the port bow of the B.C. government ferry Queen of Prince Rupert which inadvertently got an early start on her launch ways. The bottle fell intact to the ground.

A split-second before the new vessel was to be christened by Mrs. William Murray, wife of the Speaker of the B.C. legislature, an unidentified youngster accidentally sent the ship down the skids by triggering the launch mechanism switch.

Mrs. Murray got as far as "I name this ship . . ." when Mr. Husband grabbed the bottle and flung it at the ferry.

The missile clanged against the hull but didn't break.

Mrs. Murray got a second chance later after tugs had nuzzled the 2,432-ton vessel into a berthing wharf.

This time there was no mistake. Bottle met steel with a solid whang and bubbly splattered.

And the youngster who caused the trouble was not present to interfere. He was probably getting his stern warmed by an irate parent.

ANXIOUS MOMENTS

Aside from missing the traditional launch with a bottle of champagne, the ceremony had other anxious moments.

A restraining line to a drag anchor of heavy chain snapped as the ferry settled in the water and a stiff wind blew her precariously close to the CNR slip at Ogden Point.

Only expert manoeuvring by four Island Tug and Barge towboats averted a collision.

Although the launch didn't go exactly as planned, it was still a proud day for VMD, Mr. Husband said.

He pointed out the Queen of Prince Rupert was the 10th B.C. ferry to be launched from the ways of his shipyard.

The builder termed the vessel "one of the most completely-fitted ships ever built in a B.C. shipyard."

The launching fell on the sixth anniversary of the keel-laying for the Queen of Sidney which marked the inauguration of the B.C. ferry service.

PRAISES MEN

Mr. Husband praised the work of his men "who have put so much of themselves into this vessel."

He pointed to the adjoining ways where the Bowen Queen, a smaller, double-ended ferry, was under construction.

And he reminded cabinet ministers on the platform it had been customary to lay another keel following a launch.

"The government has only to say the word and we will be happy to lay down another," he said standing in the shadow of the Queen of Prince Rupert's bow.

Health Minister Eric Martin, representing Premier Bennett, reported "tremendous response for reservations" before the ferry even took to the water.

★ ★ ★

MRS. MURRAY AND BOTTLE WHICH DIDN'T BREAK

Her maiden voyage out of Kelsey Bay is scheduled for May 20, 1966. The 22-hour, 330-mile trip to Prince Rupert will cost $30 for a one-way fare.

An auto and driver will cost $60 and 10 per cent reductions will be offered on return trips. Children 5 to 11 years will go half price.

The vessel is truly queen of the Queens operated by the provincial government.

The Prince Rupert Queen, modelled after Danish-designed Viking I and Viking II ferries which ply the English Channel, is the first deep-sea ship in the ferry system.

SHIP DETAILS

The 325-foot ship, designed to operate under storm conditions in the Pacific, is expected to inaugurate the "Route of the Haidas" and encourage circle tours through the province.

Her contract was awarded VMD June 19 last year and the keel for the $6 million vessel was laid Nov. 30, 1964.

She is single-ended with diesel-driven twin screws with controllable pitch set in front of twin rudders.

Manoeuvrability and stability is increased by active stabilizers and a bow thruster on the transversely-framed all-steeled hull.

Passenger capacity is 430 and 274 berths will be provided. Crew accommodation is 56 seamen and 13 officers. The new ferry will carry approximately 120 vehicles.

She will be turned over to the government early next year.

Worker Escapes Injury

It's a bad omen when a ship is launched without the traditional champagne christening.

And a Victoria Machinery Depot worker narrowly missed serious injury trying to retrieve the fallen bottle as the ferry slid prematurely down the ways.

The unidentified onlooker bent down to grab the bottle for a second try when VMD president Harold Husband yelled what sounded like "Robbie."

The man stepped back and let the ship go.

It was a good thing. He was straddling a heavy restraining hawser attached to an anchor of tons of chain which was beginning to be pulled by the ferry to the water.

B.C. TEL
BRITISH COLUMBIA TELEPHONE COMPANY

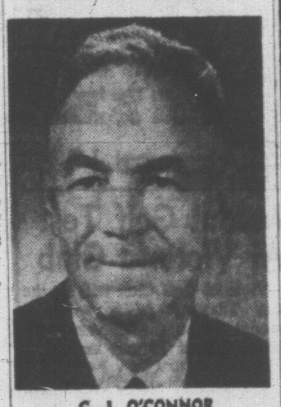

C. J. O'CONNOR

New Appointment Announced

British Columbia Telephone Company announces the appointment of C. J. O'Connor as District Plant Manager, Victoria District.

Mr. O'Connor joined the company in Kamloops in 1939, and has held various technical and supervisory positions throughout the interior and northern areas of the province. In 1963 he was appointed Kamloops District Manager.

Industrial Production Takes Drop

WASHINGTON (Reuters) — U.S. industrial production declined in September for the first time in 10 months, the government reported Friday.

The Federal Reserve Board, the U.S. central bank, said its index of industrial production dropped one per cent last month, placing output back at about the same level as in June.

The September decline resulted from a sharp cutback in steel production, because of heavy inventories built up before a wage settlement in the industry.

Strikes in the aircraft, auto, newspaper and coal industries also contributed.

Until September, U.S. industrial production had gone up steadily since October, 1964.

Dailey Selburn Wins Oil, Gas Leases

OTTAWA (CP)—Daily Selburn Oil and Gas Ltd. has paid $307,169 for oil and gas exploration rights on 3,083 acres of the Hay Lake Indian Reserve in the Rainbow area of northwestern Alberta.

The company won 10-year exploration leases on five of six parcels of land offered by the Indian Affairs branch.

ASSISTANT MANAGER
Required for a large Vancouver Island sawmill in a community offering many amenities. Man must have at least superintendent experience or equivalent, preferably in a coast sawmill. Attractive salary arrangements. Send all particulars to
Victoria Press, Box 682

PEARSON ASSURES EASTERN SHIPYARDERS

Merchant Marine Under Study

By VICTOR MACKIE
Times Ottawa Bureau

OTTAWA — Should Canada have an ocean going merchant marine?

Prime Minister Pearson informed union representatives in the shipbuilding yards at Levis, Quebec, this week that the question will be re-examined after his government has reached a decision on subsidies for Canadian shipbuilders.

The unions in the Davie Shipbuilding and George T. Davie Company yards at Levis, Quebec, sent a telegram to Mr. Pearson just ahead of his trip this week to Quebec City. They urged him to act to re-establish a merchant fleet for Canada.

Mr. Pearson in conversation with union representatives in Levis while he toured the yards, explained that a nation that wanted to compete successfully in the world today must look closely at any particular policy in the light of its general effect on the economy.

Canada is one of the great exporting nations of the world and must take into consideration the use of the most efficient and low cost freight services. Using such services was fundamental to the maintenance of trade, Mr. Pearson told the union chiefs, according to a spokesman in his office today.

He cited as an example that in the past two years Canada has sold large amounts of wheat to Iron Curtain countries. Such sales would not have been possible if Canada, like the United States, had to insist that Canadian wheat be carried overseas in Canadian ships.

CAREFUL REVIEW

The prime minister said the question of subsidies was now under the most careful review in Ottawa. He hoped that by the end of this year he would be in a position to announce what the government planned to do regarding the subsidy question.

The prime minister said that what his government wanted to ensure was that the assistance to the shipyards was in the form most likely to provide the most effective stimulus to efficient shipbuilding in Canada.

The union representatives asked if there could be a trade union representative on the maritime commission.

Mr. Pearson is reported to have said the future of the commission was being reviewed and the union's request would be considered.

SAVE ON INSURANCE
for Business • Home • Car • Life with
Federated INSURANCE
CALL
JOHN F. H. HISSINK
Bus., 382-8042
Res., 385-6879

GARDNER AGENCIES Ltd.
BECAUSE WE HAVE SOLD
SOLD SO MANY HOMES RECENTLY WE NEED YOUR
LISTING
Ask for our free appraisal —Today. 24-hour service.
385-1448 Anytime
899 FORT AT QUADRA

OPEN HOUSE
SAT., 2-5; SUN., 2-5; MON., 2-4.
3923 ONYX PLACE
(Off Garnet, off Shelbourne at Ruby)

★ 3 BEDROOMS ★ $18,950
PINE HOME BUILDERS LTD.
2448 Sutton Road, Victoria, B.C. 477-3081

OPEN HOUSE
at 3969 Cedarwood (north of Ruby Rd.)
from 2:00 to 5:00 p.m.
TODAY and SUNDAY
Worry not! We have the house for you. Most suitable for your family and in-laws. 5 bedrooms, 2 bathrooms, built in the most desirable University area, close to all schools and conveniences. With only $2,455.00 down, you get 5 bedrooms, 2 bathrooms, plus numerous extras throughout. Substantial N.H.A. mortgage with 6¼% interest. You are invited to look at it and believe your own eyes how conveniently it is laid out, well-built, and the amount of extras included. The financing is always open for discussion.
KASAPI CONSTRUCTION CO. LTD.
Call 386-6191 Anytime

to the Electors of Esquimalt-Saanich . . .

GEORGE L. CHATTERTON
Progressive Conservative M.P. Esquimalt-Saanich
1961 - 1965

I wish to thank you for the honour of being your Elected Representative in the last three Parliaments of Canada and solicit your continued support in the coming election. Your warm reception of John Diefenbaker, Clifford Waite, P.C. Victoria and myself was indicative of the feeling of Canadians across this great land, that a return to integrity and ability in Government was uppermost in your minds and that the issues at stake are:

UNITY THROUGH EQUALITY
Confederation was founded and rests on unity in equality between the two basic races in Canada. There shall be no weakening of confederation. The dismantling, piece-by-piece, of our country must stop.

HONESTY IN GOVERNMENT
The Canadian People have been shocked by wrong-doing in high places. Action to restore integrity in public life is imperative and will be proceeded with, vigorously and effectively.

Strong, Courageous Leadership
Courage, strength and honesty — these are qualities all Canadians recognize in John Diefenbaker. At the peak of his career, he will form a strong government of experienced parliamentarians, supported by New and Active Members of Parliament.

POLICIES for PEOPLE
THE PROGRESSIVE CONSERVATIVE PROGRAM
TO MEET THE NEEDS OF CANADIANS TODAY . . . TO EXPAND AND DEVELOP OUR COUNTRY FOR TOMORROW

1 An "open" Confederation Conference will be convened to draw up a blueprint for a new concept of our national destiny, based on unity through equality.
Confederation — our unique union of provinces and cultures — must be strengthened, not weakened. Closed conferences and secret deals have exaggerated differences and increased tensions. We have a right to know what decisions are being made about the future of our Confederation.

2 The 11% sales tax on building materials and production machinery will be removed.
The sales tax adds to the cost of homes and goods, raises prices in the domestic and export markets, and jeopardizes important job-producing sectors of the economy. The elimination of this tax will be a first objective of a PC government.

3 New agricultural programs will boost farm income.
A Progressive Conservative Government lifted western agriculture out of the doldrums. What we did for western farmers we will do for eastern farmers. We will revive the ARDA program initiated by the PC party; provide crop insurance on pasture crops to assist the livestock economy; establish an Eastern Feed Grain Agency; set up a National Dairy Commission, with $4 per hundredweight payments for industrial milk; encourage the building of agricultural schools similar to the Conservative vocational and technical training school program.

4 Homeowners' municipal taxes up to $500 will be deductible for federal income tax purposes.
Rising school costs impose an unfair share of the tax burden on homeowners, almost to the breaking-point. The $500 deduction will mean a federal sharing of education costs with the provinces and municipalities.

5 Foreign trade will be greatly expanded.
The Progressive Conservative government opened up wheat sales in China and Russia and found new markets for Canadian goods throughout the world, creating the first commodity export trade surplus in years. Our new program will expand major port facilities in Canada, stimulate an aggressive sales program abroad, and welcome foreign investment in Canada without fear of discrimination by retroactive legislation.

6 New national development policies will be implemented.
Active resource development is the life-blood of the Canadian economy. Imaginative policies such as a National Power Grid will make energy resources available in all parts of Canada; a Water Resources Policy will preserve this valuable resource; a program of federal aid for parks will improve the recreational facilities around our urban areas.
A Progressive Conservative government will provide catch insurance and assist in marketing and export.

7 National plan for education—Canada's first—will increase per capita university grants from $2 to $5.
Higher education must not become an institution reserved for the privileged. Our new program will allow thousands more Canadians to obtain a university education; will increase grants for university expansion and medical research; and will be a stimulus to the whole economy. A Department of Youth will be established.

8 Interest rates on consumer loans will be reduced by the enactment of special legislation (Consumers' Loans Act).
Present interest rates add 20% and more to the cost of necessary and basic consumer purchases. High interest rates dry up consumer demand. We will provide urban dwellers with the same type of credit advantages now available to farmers.

9 NHA mortgages will be provided for older homes
NHA mortgages have been limited to new home construction. Mortgages on older homes will permit the mobility of people that is essential if wage-earners are to take full advantage of Canada's growth.

10 Old age pensions will be increased to $100 per month.
The needs of our senior citizens are not adequately provided for in the Canada Pension Plan. The cost of living has spiralled, and a pension of $100 per month is today's recognized level of minimum subsistence.

(Inserted by the Esquimalt-Saanich P.C. Assn.)

VOTE CONSERVATIVE
ESQUIMALT-SAANICH Re-Elect
GEORGE L. CHATTERTON
AGRICULTURIST
X

VICTORIA
STORE TO OPEN SOON

Mr. A. M. (Al) Hatter, President of Hammond Furniture Mfg. Ltd., today announced the further development of their rapidly expanding "Factory-to-You" furniture operation.

A new branch with a floor area of approximately 14,000 sq. ft. on two floors will be opened at 716 Johnson Street, Victoria, B.C., in early November. This store will be one of the most modern Home Furnishing stores in Western Canada. It will be equipped to show and sell all types of furniture and floor coverings. The store will be managed by Mr. Merv Horne, present manager of their Nanaimo branch.

Hammond Furniture Mfg. Ltd. is a wholly owned and operated B.C. company and has been established in Vancouver for over 55 years.

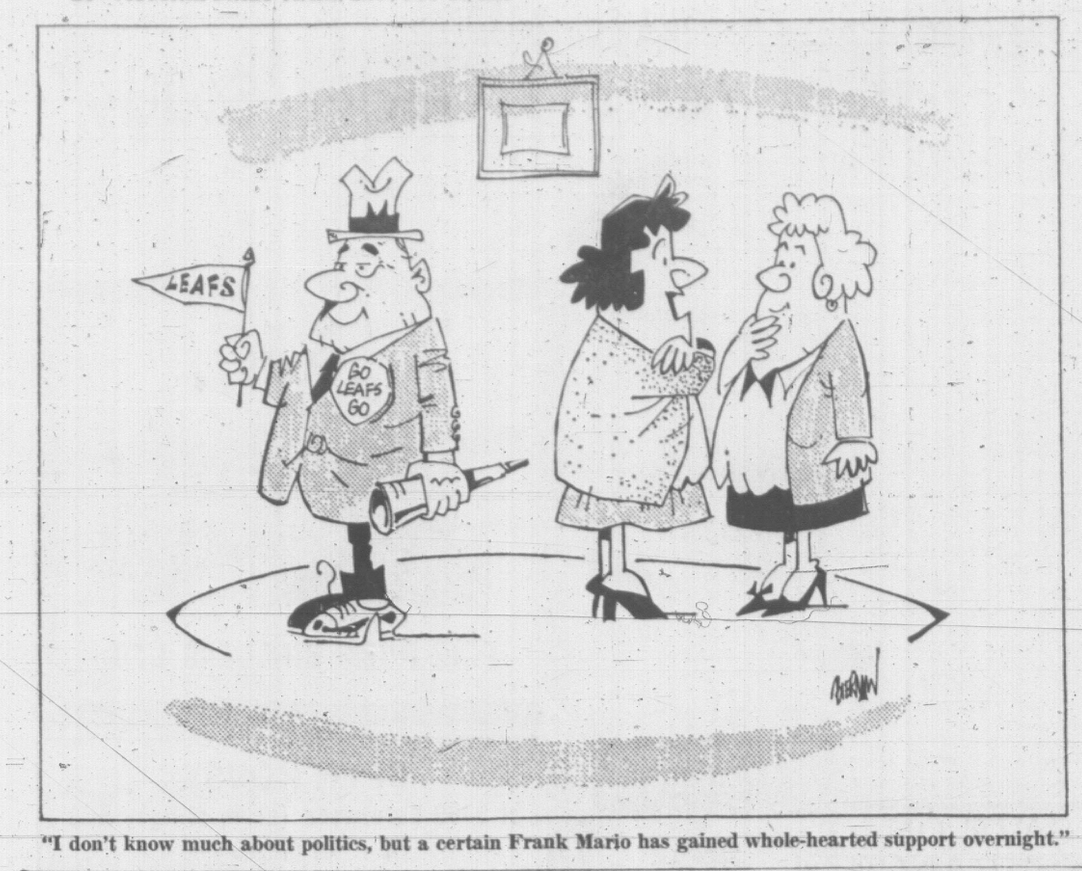

"I don't know much about politics, but a certain Frank Mario has gained whole-hearted support overnight."

Vancouver Misery Ends As Leafs Trim Canucks

Marcetta, Hucul Set Pace In Opening-Game Victory

Victoria 4, Vancouver 2

VANCOUVER—The new Western Hockey League season is just one day old, but already things are brighter for Victoria Maple Leafs than they were a year ago.

Last season the Leafs lost their first three games and during the campaign they ran into nothing but misery at Vancouver.

Leafs lost eight straight games at Vancouver Forum last winter but Friday night they changed the trend and carved out a bit of revenge as they took the wraps off the new edition of the Leafs and trimmed the Canucks 4-2.

Tonight they get a chance to make it two in a row as they take on the Canucks in a return bout at Memorial Arena.

With veteran, Fred Hucul handling the puck with skill and shooting with deadly accuracy, and the forward line of Andy Hebenton, Milan Marcetta and Bob Barlow leading the way, the Victorians dominated play much of the way.

CANUCKS FIGHT BACK

They stayed even with coach Bert Olmstead's club by striking quickly in each of the first two periods and then wrapped things up with a pair of third-period goals.

Hucul and Marcetta each finished up with two goals and Marcetta also collected an assist to make it a three-point evening.

Hucul got the Leafs out in front after only 42 seconds of the opening period and Marcetta again gave them the lead on a play with Hebenton at 38 seconds of the second session.

Each time the Canucks were able to battle back into a tie. Bruce Carmichael beat Victoria goalie Al Millar late in the opening period and Howie Hughes knotted the count at 2-2 late in the second.

AHEAD TO STAY

Hucul got an unassisted goal with a little more than seven minutes remaining to send the Leafs ahead to stay and Marcetta, again set up by Hebenton, wrapped things up in the final minute.

The Marcetta line was first assembled in a workout Thursday and coach Frank Mario decided to keep it together for the opener and his decision paid dividends.

Mario left the big Victoria line of last season—Lou Jankowski, John Sleaver and Gordie Redahl—intact and had newcomer Eddie Litzenberger at centre with Mike Labadie and either Steve Witiuk or Dick Lamoureux.

ROOKIE INJURED

All forward lines worked well for the Leafs, who had more of the play than did their rivals although Millar was forced to block 32 shots while Vancouver's Gilles Villemure was stopping 20 shots.

Canucks are expected to be without rookie Bryan Hextall when they move into Memorial Arena tonight. Hextall was taken to hospital after a third-period collision with defenceman Sandy Hucul. It was believed he had suffered an ankle fracture.

MILAN MARCETTA
. . . leads attack

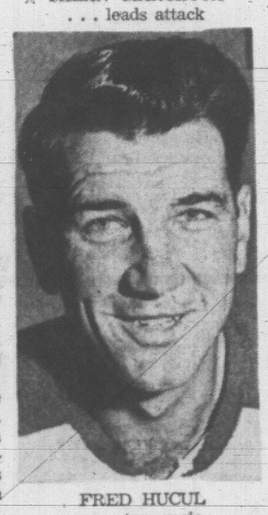

FRED HUCUL
. . . two goals

SPORTS

DOUG PEDEN, Sports Editor

PENALTIES GALORE

Bucks, Seals Win Openers

A scoring rampage in San Francisco and a gloves-off fight in Seattle marked the opening Friday night of the 1965-1966 Western Hockey League season.

In San Francisco, the Seals popped in seven straight goals for a come-from-behind 9-5 win over Los Angeles Blades, while in Seattle the Totems went down 2-1 to Portland Buckaroos after spirited second-period fisticuffs between Jim Hay of Portland and Seattle's Gerry Leonard.

The Seals were trailing 2-1 at the end of the first period, but had managed a 7-4 lead by the end of the second. Al Nicholson rapped in two insurance goals for the Seals in the third.

There was a steady parade to the penalty box as officials called eight major penalties and 13 minors for a total of 21.

Whistles were tooting an even merrier tune in Seattle, where the defending-champion Buckaroos had 17 penalties called against them as they carved out their victory. In all, 29 penalties, including three misconducts, were handed out, topping the former league mark of 20 set at Spokane in 1960.

Totems, who received nine penalties, scored the first goal halfway through the first period and then were blanked the rest of the way by Portland goalie Don Head.

Cliff Schmautz tied it for the Bucks in the second session and Art Jones fired the winner with less than six minutes remaining in the third period.

The second period wound up with a fight after Hay hit Leonard with his stick. Some punches were thrown before the battlers wrestled each other to the ice. Both were given majors.

Hay's prolonged protests also earned him a misconduct sentence. Head also collected a minor, a major and two misconducts.

SPORTS MENU

TONIGHT

HOCKEY
8:30 p.m.—Western League, Victoria Maple Leafs vs. Vancouver Canucks, Memorial Arena.

SUNDAY

FOOTBALL
2 p.m.—Vancouver Island Juvenile League; Farmer Construction vs. Cowichan, Carnarvon Park; JBAA Mustangs vs. Victoria Hornets, Macdonald Park; Nanaimo vs. Campbell River, Nanaimo.

SOCCER
2 p.m.—Victoria District League, first division; Brodies vs. Gorge Molsons, Athletic Park; Hourigan Kickers vs. Luckies, Heywood Avenue Park.
2 p.m.—Victoria District League, second division; Wanderers vs. Esquimalt, Windsor Park; University vs. Gorge, University campus; Sidney vs. Victoria West, Beacon Hill Park.

WATER SKIING
1 p.m.—Invitational meet, Shawnigan Lake.

HOCKEY
4:30 p.m.—Vancouver Island Juvenile League, Esquimalt McLarens vs. Port Alberni, Sports Centre.

WHL SUMMARIES

VICTORIA 4, VANCOUVER 2

FIRST PERIOD
1. Victoria, F. Hucul (Marcetta) :42.
2. Vancouver, Carmichael (McNeill, Hughes) 15:53.
Penalties: Carmichael (Van.) 1:42, Cahan (Van.) 3:40, Litzenberger (Vic.) 5:07, S. Hucul (Vic.) 16:18.

SECOND PERIOD
3. Victoria, Marcetta (Hebenton) :38.
4. Vancouver, Hughes (McNeill) 18:22.
Penalties: Evans (Van.) 3:21 and 7:16, Litzenberger (Vic.) 7:16.

THIRD PERIOD
5. Victoria, F. Hucul 13:10.
6. Victoria, Marcetta (Hebenton) 19:14.
Penalties—Litzenberger (Vic.) 10:24, Shvetz (Vic.) 16:08.
Stops:

Millar	11	11	10—32
Villemure	7	10	3—30

SAN FRANCISCO 9, LOS ANGELES 5

FIRST PERIOD
1—Los Angeles, O'Ree 8:02.
2—Los Angeles, Vejprava (Bolleau) 13:28.
3—San Francisco, Kennedy (Harris, Gravel) 14:15.
Penalties—O'Ree (LA) 2:04; Thuriby (SF) 7:34; Kennedy (SF) 11:27; Hendrickson (LA) 12:59; Swarbrick (SF) 13:49; Bedard (LA) 17:07.

SECOND PERIOD
4—Los Angeles, O'Ree 4:53.
5—Los Angeles, Johnson (Wilson, O'Ree) 5:14.
6—San Francisco, Burns (Thuriby, Connelly) 5:59.
7—San Francisco, Gravel (Swarbrick, McNabb) 8:48.
8—San Francisco Thuriby (Connelly, McNabb) 9:25.
9—San Francisco—Nicholson (Kennedy, Swarbrick) 10:02.
10—San Francisco, Thuriby (Gravel, Burns) 15:38.
11—San Francisco, Swarbrick (Price, Kennedy) 18:22.
Penalties—Kennedy (S) (major and minor) 2:30; Hendrickson (LA), Harris (SF), Vejprava (LA), Lund (SF), Bedard (LA), McNabb (SF), Orban (LA) (majors) 2:30; Young (LA) 4:19; Bolleau (LA) 5:03; Thuriby (SF) 10:42.

THIRD PERIOD
12—San Francisco, Nicholson (Burns, Connelly) 7:44.
13—Los Angeles, O'Ree (Bolleau, Hunes) 8:21.
14—San Francisco, Nicholson (Price, Dupont) 15:50.
Penalties—Connelly (SF) :09; Dupont (SF) 3:27; Lund (SF) 12:57.
Stops:

McCartan	8	7	11—26
Norris	15	9	6—30

Attendance 8,469.

PORTLAND 2, SEATTLE 1

FIRST PERIOD—
1 Seattle, Dineen (Sinclair) 15:39.
Penalties—Sinclair (S) 1:24; Heiskala (S) 3:43; A. Schmautz (P) 9:07; Van Impe (P) 10:13; Magigan (P) 10:51; Donaidson (P) 11:44; Hay (P) 14:04; Messier (P) 17:59; Madigan (P) 18:14.

SECOND PERIOD—
2. Portland, C. Schmautz (Jones) 11:30.
Penalties—Purinton (S) 4:39; Leonard (S) 6:41; Ward (S) 7:47; Leonard (S) 10:00; Gover (P) 10:47; Powers (S) 11:07; Winterstein (P) 17:18; Madigan (P) 18:16; Hay (P) (minor, major, misconduct) 18:55; Head (P) (minor, major, misconduct) 18:55, Head (P) (misconduct) 18:55; Leonard (S) (major) 18:55.

THIRD PERIOD—
3. Portland, Jones (Van Impe) 14:6.
Penalties—Messier (P), Blonda (P) 7:22; A. Schmautz (P), Heiskala (S) 17:41.
Stops:

Head	7	11	8—26
McLeod	4	8	5—17

Attendance 6,837.

Medal Golf Test At Victoria Club

Victoria Golf Club will be the site Tuesday of a women's medal round for players with handicaps of 15 and under.

10:00—Anderson, Poynz, Naysmith.
10:07—Chapman, Thirlwell, Olson.
10:14—Saunders, Mearns, Thorburn.
10:21—Husband, Green, Pumfrey.
10:28—Fukiyama, Dunn, Harrell.
10:35—Rickinson, Sinclair, Locatelli.
10:42—Valo, Osborough, Coxworth.
10:49—Fry, Whyte, Fortye.

EUROPEAN CHAMPION

ROME (AP) — Italy's Nino Benvenuti knocked out Spain's Luis Folledo in the sixth round Friday and became middleweight boxing champion of Europe.

CANADIAN JUVENILE FOOTBALL
SUNDAY, 2 P.M.
Farmer Construction
vs.
Cowichan Timbermen
CARNARVON PARK

CANADIAN FOOTBALL
HORNETS
vs.
JBAA MUSTANGS
SUNDAY, 2 P.M.
MACDONALD PARK

VICTORIA MAPLE LEAFS

WESTERN HOCKEY LEAGUE
TONIGHT
8:30 P.M.
MEMORIAL ARENA
Game No. 1

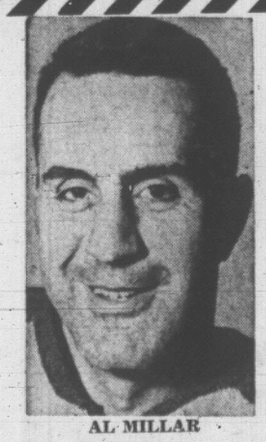

AL MILLAR

VANCOUVER CANUCKS
vs.
VICTORIA MAPLE LEAFS

SPECIAL PRICES
Pensioners, students, children, any seat in the arena half price.

Tickets on sale at the Memorial Arena Box Office 9 a.m. to 5 p.m. daily.
$3.00, $2.75, $2.50, $2.00, $1.50

LAST DAY
LADIES' DAY
Free Admission to All Ladies on Monday

RACING
SANDOWN PARK
Last day of racing.
Parade to the post Monday, 1:45 p.m. Quinella first and last race; Exacto fourth race. Rain or shine.
FREE PARKING
EXTRA . . .
Exhibition Race, 1:30 p.m.

GREAT DEFENCE . . . *. . . WHY RUSSIANS BEST*

Volleyball Wins New Fan

By ERNIE FEDORUK

Personal note to Art Burgess, YMCA athletic director: If it won't wreck your new building's foundation, there's a sportswriter in town, 34, and 11 pounds overweight, all hot to trot down to the gym.

Be prepared to give yourself some room, Arthur, because I have the distinct impression that there may be others, too.

The Russian and U.S. national teams were in our town Friday, and it wouldn't be out of line to say they gave many of our citizens a new outlook on volleyball.

The Russians, of course, are the best this year and that was an eye-opening performance they turned in Friday for the benefit of 2,100 fans at Memorial Arena.

The Soviet women defeated the U.S. girls in three straight games, 15-2, 15-6 and 15-11. The Russians were tired (playing at a time they would normally be getting up for breakfast in Moscow), and the U.S. girls appeared to suffer, at the start, from a case of jitters.

Nonetheless, the opening games of the teams' cross-Canada tour were pleasing and impressive. But the best came later when the Soviet men's squad split up for an inter-squad game.

They promptly showed one and all why they rate as world and Olympic champions.

IT WAS GREAT

Blessed with the necessary ability and exceptional agility, the Russians treated the fans to a volleyball display the likes of which have never been seen in Victoria before.

Their spikers (the game's glamor guys—like the home-run hitter in baseball) are great. Their faking is tremendous. But if you came to find out why, really, the Soviets are world champs in this particular sport, you got the message from their defensive manoeuvres.

On defence, the Russians know no peers. It's a fact that U.S. manager Jim Coleman endorses without reservation.

The U.S., says Coleman, "can keep up with the Russians offensively, but not on defence."

"Our hitters are as good, but perhaps not as consistent. And we can serve just as well as they can. But we can't match them on defence."

The volleyball exhibition certainly seemed to be a success in the eyes of the fans. It also appeared to be a success for the organizers.

Victoria's Don Smyth, president of the Canadian Volleyball Association, was delighted with the turnout. "I don't know about the financial end of it yet, but we'll come close to breaking even."

A late, pre-game rush to the wickets took care of that.

"The most pleasing thing about it, though," added Smyth, "is the boost that volleyball received."

COBLE'S FISHERMAN'S CALENDAR
Time for Each Day, "Tells When Fish Bite Best"
FOR THE WEEK OCTOBER 17 THRU 24

SUN	MON	TUE	WED	THU	FRI	SAT	SUN
17	18	19	20	21	22	23	24
4:46 A.M.	5:46 A.M.	6:43 A.M.	7:37 A.M.	8:29 A.M.	9:20 A.M.	10:06 A.M.	10:57 A.M.

Time is Pacific Daylight Time — Copyright 1965
Blacker the Fish — Better the Day for Fishing

SPORTS OF ALL SORTS

Ireland's Tarqogan Wins Cambridgeshire Handicap

(Times News Services)

The Irish horse Tarqogan won the Cambridgeshire Handicap today after a photo-finish for the first four places in English racing classic at Newmarket.

Second was Karelia and Langley Park third in the field of 30.

Tarqogan started at 100 to 8, Karelia at 22 to 1, and Langley Park at 100 to 8. The fourth horse was Indian Echo at 20 to 1. Joint favorites at 6 to 1 were Minor Portion and Off the Hook.

Tarqogan won by a neck with four lengths separating second and third.

The Irish-owned Tarqogan showed in the last two furlongs and put in a spurt at the urging of jockey Bill Williamson to get his head in front at the end of 1¼-mile race.

The race, on which thousands of pounds will be paid out by the Irish Hospital Sweepstakes, was worth £5,157 ($15,471), to the winner.

★ ★ ★

In golf—Gary Player, U.S. open golf champion from South Africa, and Australia's Peter Thomson, the British open king, survived two thrilling matches Friday and reached the final of the Piccadilly world professional match play tournament at Virginia Water, England.

They teed off today as sole survivors of an invited field of eight for first prize of $14,000.

Thomson eliminated the defender, Arnold Palmer of Latrobe, Pa., one up. Player defeated Tony Lema of San Leandro, Calif., after 37 holes.

Thompson was four up on Palmer at one time and Lema seven up on Player at the second hole of the afternoon round, yet both the 36-hole semi-finals came down the stretch.

★ ★ ★

IN GENERAL — The Husky Pups of Washington ran wild in the third quarter to pick up three touchdowns and pin a 34-7 football defeat on Simon Fraser University Friday at Seattle . . . **Fritz Brickell**, 30, former shortstop with New York Yankees and Los Angeles Angels, died Friday of cancer . . . Toronto Rifles scored a 48-10 Continental Football League victory over Rhode Island before 6,740 fans.

BOWLER OF WEEK

Completing list of winners in first week of third annual Bowler-of-the-Week contest sponsored by The Daily Times is Chemainus longshoreman Len Wilkinson, who earned men's tenpin award with sparkling three-game series of 656. Wilkinson became first out-of-town winner of new season by firing games of 235, 211 and 210 in Men's Tenpin League at Chemainus Bowl-arena.

HOCKEY TRAIL

WESTERN LEAGUE
Victoria 4, Vancouver 2.
Portland 2, Seattle 1.
San Francisco 9, Los Angeles 5.

WESTERN INTERNATIONAL
Spokane 3, Cranbrook 2.
Kimberley 2, Trail 5.

OKANAGAN JUNIORS
Kamloops 1, Penticton 8.

EXHIBITIONS
Baltimore (AHL) 4, Long Island (EHL) 2.
Minnesota (CHL) 5, Knoxville (EHL) 3.
New York (NHL) 6, Detroit (NHL) 4.
Boston (NHL) 4, Toronto (NHL) 2.
Chicago (NHL) 4, Montreal (NHL) 2

ONTARIO SENIOR
Oakville 10, Woodstock 4.

SASKATCHEWAN JUNIOR
Brandon 5, Regina 6.
Estevan 3, Melville 1.
Saskatoon 2, Weyburn 6.

MANITOBA JUNIOR
Warriors 2, Braves 1.
Rangers 7, Monarchs 6.

AMERICAN LEAGUE
Providence 3, Rochester 2.
Quebec 7, Springfield 2.

ONTARIO JUNIOR
Montreal 2, Niagara Falls 4.

PRO BASKETBALL
NATIONAL ASSOCIATION
St. Louis 111, Cincinnati 100.
Los Angeles 122, San Francisco 115.

NATIONAL CHAMPS

Naden Lads Snap Padlock on Goal

You can't lose if you don't let the other team score.

That seemed to be the theory of the HMCS Naden sailors this week as they proved they have the best soccer club in the Canadian armed services.

The Naden lads put their theory to practical use again Friday and won the national crown for the second successive year.

They blanked a Black Watch army squad from Camp Gagetown, N.B., 4-0, in the final of the three-day tournament at HMCS Naden field.

Naden followed the same pattern in earlier games, shutting out an army club from Camp Borden, Ont., 6-0 and hanging a 5-0 whitewash on the RCAF entry from Gimli, Man.

Black Watch placed second and HMCS Stadacona of Halifax won the consolation final.

Lieutenant-Governor G. R. Pearkes, for whom the tournament is named, presented the championship trophy to the winners.

NINE RACES ON LAST DAY

There'll be one extra race Monday—the last day of racing at Sandown Park.

But, sorry, no betting.

As a gesture by the B.C. Jockey Club, the ninth race will be for non-winners. It will be run at 1:30, and for a purse donated by the track.

OAKS EDGE VIC HIGH IN PREP BOOT THRILLER

One blistering shot by Ike MacKay has propelled Oak Bay into sole possession of first place in the Inter-High School Senior Soccer League.

MacKay scored the only goal Friday night at Royal Athletic Park as the Oaks nipped Victoria High 1-0 in one of the most exciting matches of the season.

Play ranged from end to end at a rapid pace with the Vics having a slight edge in first-half exchanges and Oak Bay grabbing the initiative after the intermission.

LEAFS' DEFENCEMAN . . . *. . . DOESN'T FEEL RIGHT*

Brewer Hands Punch Another Problem

(Times News Services)

Defenceman Carl Brewer, who left Toronto Maple Leafs' training camp to think over his future, has joined Bobby Baun and Eddie Shack of Rochester Americans on Toronto's problem bench.

"I haven't been feeling up to par lately," said Brewer in an interview. "I took a few days off to think it over. I'll have to discuss the future with my wife. After that I'll talk to Punch Imlach, coach and general manager of the Leafs, again, perhaps on Monday or Tuesday."

Baun, Brewer's defensive mate, returned to the Leaf camp Thursday after being absent earlier in the week. He talked contract with Imlach, but didn't sign.

★ ★ ★

And as if Leafs didn't have enough problems, Shack, who was demoted to Toronto's American Leaf farm club at the opening of training camp, threatened to quit hockey if he doesn't make it back to the Leafs within a month.

Shack indicated he wouldn't mind if Leafs traded him so he could get back into the NHL.

Brewer, who threatened to quit hockey a couple of years ago in favor of a teaching career, said:

"You reach a certain point in life when you have to make a decision. I think the time has come. I knew a few days back that I had to leave camp to sort things out."

ELSEWHERE IN HOCKEY . . . **Len Lunde**, a standout scorer in minor pro ranks, is getting another chance to make good in the NHL . . . Hawks assigned eight players to their St. Louis team but kept Lunde . . . Shipped out were goalie **Denis DeJordy, Dave Dryden, John Miszuk, Tracy Pratt, Pat Stapleton, Art Stratton, Dave Richardson, Dick Meissner** and **Oscar Gaudet** . . . Rangers have signed defenceman **Jim Neilson** and forward **John Brenneman** . . .

Detroit's **Gordie Howe** scored three goals and assisted on the other, by **Alex Delvecchio**, but the Red Wings dropped a 6-4 decision to the Rangers in an exhibition Friday . . . **Lou Angotti**, with two goals, paced the Rangers . . . Defencemen accounted for three of Boston's four goals as the Bruins tripped Toronto 4-2 at London . . . Scoring for Boston were **Leo Boivin**, with two, **Ted Green** and forward **Johnny Bucyk** . . . **Orland Kurtenbach** and **Red Kelly** pumped in Leafs' goals . . . At Chicago, the Black Hawks got goals from **Stan Mikita, Chico Maki, Bobby Hull** and **Ken Hodge** to defeat Montreal 4-2 . . .

OFFICIAL FORM CHART

Copyright (1965) by the McMurray Publishing Co., Ltd.

SANDOWN PARK, SIDNEY, B.C.

Sixteenth Day, Friday, October 15, 1965

8643—FIRST RACE—Claiming, purse $650. For three-year-olds and upward, foaled in Canada, maidens and winners of one race. Three-year-olds, 117 lbs.; older, 123 lbs. Maidens allowed 5 lbs. Claiming price $1,000. Purse divided: First, $395; second, $130; third, $70; fourth, $35; fifth, $20.

SIX AND ONE-HALF FURLONGS

Index	Horse and Owner	PP	Wt	St	¼	½	Str	Fin	Jockey	Odds
18803	Timely Tony 3 (Woodland)	2	117	4	4hd	42	1hd	1¹	Parent	11.45
8806	Golden Empress 4 (Wrrn)	8	*115	7	6hd	62	2½	2½	Marsh	4.45
8612	Sans Brazil 3 (McDougal)	7	114	5	7½	7¹	53	3½	Cormack	5.60
8627	Magic Eve 4 (W&LGregory)	1	120	6	2¹	2½	3hd	4hd	Phillips	2.65
8613	Whipaway 3 (LDBrown)	5	118	2	1½	1½	4hd	5¹	Laidler	17.05
(8611)	Pascanna 3 (J&JAzanza)	6	114	1	5½	5hd	6¹	6hd	Shields	1.50
8803	Avons Jr. 3 (Grmlgh-Sives)	4	117	3	3hd	3hd	7¹	7½	Troute	14.50
8812	Con's Pet 3 (Rogers-Mrcer)	3	117	8	8	8	8	8	Broomfield	12.75

†—Timely Tony disqualified and placed second.

QUINELLA (GOLDEN EMPRESS TO TIMELY TONY) PAID $98.10

$2 MUTUELS	Str.	Pl.	Sh.	Winner
(8) Golden Empress	$10.90	$5.70	$3.90	Ch f 4 Eastern Emperor-Gold Orchid
†(2) Timely Tony	——	$9.20	$4.40	Trained by
(7) Sans Brazil	——	——	$3.10	R. R. McLean

At post and off at 2.04. Time, 22 4-5, 49, 1.17 4-5, 1.25. Weather, clear. Track, muddy. Start, good. Won, driving. Winner entered to be claimed for $1,000. Handle, $3,651. Quinella pool, $7,813.

TIMELY TONY moved up going down backstretch, gained steadily on top turn, took over turning for home and had clear advantage at wire. GOLDEN EMPRESS came strongly on rail on stretch turn, lacked room to get through in final sixteenth and could not take over. SANS BRAZIL closed strongly through last quarter to be third. †—Timely Tony was disqualified and placed second for interfering with Golden Empress through final stages approaching wire.

Overweight—Whipaway (4).

Declared—Morro Velko, Mac Man, Mr. Spree, Pidge's Pride.

8644—SECOND RACE—Maiden claiming, purse $650. For maiden three-year-olds and upward. Three-year-olds, 117 lbs.; older, 123 lbs. Claiming price $1,000. Purse divided: First, $395; second, $130; third, $70; fourth, $35; fifth, $20.

SIX AND ONE-HALF FURLONGS

Index	Horse and Owner	PP	Wt	St	¼	½	Str	Fin	Jockey	Odds
8614	Star Pal 3 (MCLambert)	6	112	2	2¹	1½	1¹	1½	Cormack	2.70
8611	Fishermaid 4 (Jays-Jarvis)	2	120	7	7½	6³	2½	2¹	Salas	5.10
8611	T.V. Lady 3 (AKobanik)	3	114	4	4hd	4nk	3¹	3½	Shields	13.95
8628	Mantina 3 (McCorquodale)	5	*115	3	5²	5nk	4¹	4²	Tierney	13.45
8628	My Imagination 3 (Clr-McG)	4	117	8	8	8	6½	5½	Broomfield	2.75
8628	Miss Simon 4 (Squr-Fnstra)	1	117	6	6½	7²	7⁴	6½	Phillips	3.30
8625	Kelly Joy 4 (Eaton-Crosby)	8	*112	1	1nk	2½	5¹	7⁸	Marsh	5.80
8395	All Bay 3 (AWilson)	7	112	5	3¹	3½	8	8	Combs	12.30

$2 MUTUELS	Str.	Pl.	Sh.	Winner
(4) Star Pal	$7.40	$4.20	$3.60	Blk c 3 Handsome Joey-Sun Moon
(2) Fishermaid	——	$6.00	$4.50	Trained by
(3) T.V. Lady	——	——	$5.60	M. C. Lambert

At post and off at 2.41. Time, 22 3-5, 49 1-5, 1.16 3-5, 1.23 4-5. Weather, clear. Track, muddy. Start, good. Won, easily. Winner entered to be claimed for $1,000. Handle, $8,363.

STAR PAL, close on heels of early pacemakers, took over going down backstretch and opened up safe lead on field on top turn. FISHERMAID, outrun for three-eighths, closed strongly through last quarter getting up to be second. T.V. LADY went evenly for a half then made up some ground.

Overweight—My Imagination (5), Mantina (5).

Declared—Centennial Su, Solid Beat, Lee's Time.

8645—THIRD RACE—Claiming, purse $650. For three-year-olds and upward which have not won a race in 1965. Three-year-olds, 117 lbs.; older, 123 lbs. Claiming price $800. Purse divided: First, $395; second, $130; third, $70; fourth, $55; fifth, $20.

SIX AND ONE-HALF FURLONGS

Index	Horse and Owner	PP	Wt	St	½	½	Str	Fin	Jockey	Odds
8631	Amazing Message 7 (Conn)	1	123	8	8	8	3²	1¹	Combs	3.75
8629	No Soap 8 (DonJaggard)	3	123	1	1nk	2½	1²	2²	Salas	5.65
8619	Colinda 5 (Gientara-Clark)	2	120	2	3½	3²	2¹	3⁴	Shields	2.80
8619	Cross Message 5 (Rae-Shide)	7	123	7	7²	6¹	5²	4½	Cormack	2.10
8629	Airaun 7 (MsM&BevShiskin)	6	123	5	5²	7¹	6²	5¹	Troute	13.50
8619	Yamoto 7 (GPettit-CElliott)	8	123	4	4²	4hd	7²	6½	Phillips	5.90
8306	Traveling Beau 4 (MacInnis)	5	123	3	2hd	1nk	8	7¹	Broomfield	12.40
8806	Miracle Cross 5 (Fthrstn)	4	123	6	6nk	5nk	4hd	8	Laidler	20.60

$2 MUTUELS	Str.	Pl.	Sh.	Winner
(1) Amazing Message	$9.50	$5.80	$3.60	B g 7 Carry Message-Its Amazing
(3) No Soap	——	$7.10	$4.60	Trained by
(2) Colinda	——	——	$3.10	R. W. Brown

At post and off at 3.07. Time, 23, 49 1-5, 1.16, 1.33 4-5. Weather, cloudy. Track, muddy. Start, good. Won, driving. Winner entered to be claimed for $800. Handle, $8,946.

AMAZING MESSAGE trailed field to final quarter, then came strongly on extreme outside, gained steadily and took over approaching finish. NO SOAP battled for lead with TRAVELING BEAU, shook latter off on top turn, opened up good advantage turning for home but could not match strides with winner in last few yards. COLINDA had no excuses being well placed throughout.

Declared—Miss Sierra, Totem Miss, Rani Jhansi.

8646—FOURTH RACE—Claiming, purse $650. For three-year-olds and upward which have not won three races in 1965. Three-year-olds, 117 lbs.; older, 123 lbs. Non-winners of two races in 1965 allowed 2 lbs.; non-winners in 1965 allowed 4 lbs. Claiming price $1,000. Purse divided: First, $395; second, $130; third, $70; fourth, $35; fifth, $20.

SIX AND ONE-HALF FURLONGS

Index	Horse and Owner	PP	Wt	St	¼	½	Str	Fin	Jockey	Odds
8626	Will Roll 4 (SPercival)	5	117	8	7²	6½	2hd	1½	Combs	2.25
8615	In Advance 8 (WAGooder)	2	117	3	1hd	1½	1²	2³	Ventrella	8.00
8615	Carmer Doo 6 (SLFawcett)	3	120	5	4²	4½	3hd	3½	Salas	2.30
8551	Latcher 3 (JRThistle)	8	120	2	6²	7hd	4½	4¹	Broomfield	9.65
8631	Orista 7 (MsGChadwick)	7	123	1	3hd	3¹	5³	5½	Cormack	7.90
8615	Good Stick 7 (S&C-Cohen)	1	*115	6	5hd	7¹	6³	6¹	Tierney	10.95
8572	Academic Award 3 (Andrsn)	4	112	7	8	8	7²	7¹⁰	Shields	12.25
8613	Man Of Mark 6 (MMsElliott)	6	123	4	2½	5¹	8	8	Phillips	4.35

EXACTO (WILL ROLL TO IN ADVANCE) PAID $54.30

$2 MUTUELS	Str.	Pl.	Sh.	Winner
(5) Will Roll	$6.50	$3.60	$2.80	Gr f 4 Magic Morn-Baneberry
(2) In Advance	——	$7.30	$4.40	Trained by
(3) Carmer Doo	——	——	$3.20	S. Percival

At post and off at 3.36. Time, 22 4-5, 49, 1.15, 1.22 3-5. Weather, clear. Track, muddy. Start, good. Won, driving. Winner entered to be claimed for $1,000. Handle, $4,811. Exacto pool, $10,566.

WILL ROLL was taken under slight restraint early and waited to final quarter then was shaken up, came on extreme outside, made way up steadily and was going away at finish. IN ADVANCE was sent out to top from break, set pace all the way, only giving up to winner in final sixteenth. CARMER DOO went well back of leaders, had trouble when trying to move up on stretch turn, and might have been closer with better racing luck. LATCHER gave way in stretch after forcing early pace. Declared—Rondocal, Aieja, Sir Lea.

8647—FIFTH RACE—Claiming, purse $650. For three-year-olds and upward. Three-year-olds, 117 lbs.; older, 123 lbs. Non-winners of two races at a mile or over in 1965 allowed 2 lbs.; one such race in 1965 allowed 4 lbs.; non-winners in 1965 allowed 6 lbs. Claiming price $800. Purse divided: First, $395; second, $130; third, $70; fourth, $35; fifth, $20.

ONE MILE

Index	Horse and Owner	PP	Wt	St	¼	½	¾	Str	Fin	Jockey	Odds
8630	Big Clint 5 (JAMcDougal)	7	*118	4	4¹	3hd	2²	1¹	1²	Howg	3.55
8631	Kimboy 6 (WMcGillivray)	5	117	1	2²	2¹	1½	2½	2³	Troute	10.70
8616	Top Bracket 8 (MaySmith)	2	123	6	5²	5²	3²	3½	3¹⁵	Salas	4.40
8642	Bossy Belle 4 (SLHoskin)	8	113	3	1½	1¹	4²	4¹	4nk	Ulrich	7.95
(8626)	Lovely Story 8 (Thompson)	1	*112	2	3hd	4hd	6hd	5½	5⁸	Marsh	4.80
8630	Gull Lake 4 (TZiegler)	4	120	7	7²	6hd	7¹	7¹	6½	Phillips	14.85
8632	Fighting Hawk 6 (Wlmc-Wit)	3	118	5	6hd	7½	8	8	7nk	Shields	2.00
8632	Candy Capitol 8 (LyJL-Inci)	6	123	8	8	8	5¹	6½	8	Broomfield	7.95

$2 MUTUELS	Str.	Pl.	Sh.	Winner
(7) Big Clint	$9.10	$5.10	$3.10	B h 5 Jet Pilot-Larks Dawn
(5) Kimboy	——	$8.70	$4.60	Trained by
(2) Top Bracket	——	——	$3.50	J. A. McDougal

At post and off at 4.04. Time, 24 1-5, 50, 1.16 2-5, 1.44. Weather, clear. Track, slow. Start, good. Won, driving. Winner entered to be claimed for $800. Handle, $10,741.

BIG CLINT lay in good position early, waited to final quarter then moved up steadily, took over at head of stretch and drew away. KIMBOY went to front going down backstretch but could not hold winner in final eighth. TOP BRACKET moved up to contention on far side but could not take over. BOSSY BELLE set pace for five-eighths then gave way. CANDY CAPITOL tired.

Overweight—Lovely Story (4), Kimboy (1).

Declared—Cyr-Asia, Some Royal Flush.

8648—SIXTH RACE—Claiming, purse $650. For three-year-olds and upward. Three-year-olds, 117 lbs.; older, 123 lbs. Non-winners of two races at a mile or over in 1965 allowed 2 lbs.; one such race in 1965 allowed 4 lbs.; non-winners in 1965 allowed 6 lbs. Claiming price $1,250. Purse divided: First, $395; second, $130; third, $70; fourth, $35; fifth, $20.

ONE MILE AND SEVENTY YARDS

Index	Horse and Owner	PP	Wt	St	¼	½	¾	Str	Fin	Jockey	Odds
18632	Hamish 4 (Heron-Sandrson)	2	118	6	6	6	4½	2¹	1nk	Laidler	2.05
8623	Pils Friday 8 (FRhodes)	3	*115	1	1¹	1¹	1hd	2²	Marsh	8.90
8623	Brown Wheat 8 (GMcLean)	1	120	4	3¹	2½	3²	3¹	3ns	Ulrich	5.60
(8613)	Border Spy 4 (MMsMithw)	6	118	5	4²	3²	2½	4²	4½	Ventrella	4.10
(8607)	Dark Bug 5 (AMunro)	4	115	2	5²	5¹	6	5hd	5¹⁵	Shields	1.75
8623	Read It 6 (MrMsCRElliott)	5	120	3	2¹	4½	5²	6	6	Phillips	4.15

†—Hamish disqualified and placed second.

$2 MUTUELS	Str.	Pl.	Sh.	Winner
(3) Pils Friday	$19.80	$7.00	$3.50	Ch g 8 Pildorin-Lady Interview
†(2) Hamish	——	$4.10	$2.70	Trained by
(1) Brown Wheat	——	——	$3.20	L. Grieve

At post and off at 4.33. Time, 24, 49, 1.15 4-5, 1.43 2-5, 1.48 1-5. Weather, clear. Track, slow. Start, good. Won, driving. Winner entered to be claimed for $1,250. Handle, $11,824.

HAMISH was well out of the early running, lay back to final quarter then came strongly on outside, was carried wide by leaders turning for home, had to be strongly handled one-sixteenth out when trying to bear in, but took over and won by short margin. PILS FRIDAY went to top from break, bore out on turn, held on gamely and could not hang on in last sixteenth. BROWN WHEAT was in contention throughout, but could never take over. †—Hamish was disqualified and placed second for interfering with Pils Friday in run through stretch.

Scratch—Little Boy Fly.

8649—SEVENTH RACE—Colony Motor Inn claiming, purse $700. For three-year-olds and upward. Three-year-olds, 117 lbs.; older, 123 lbs. Non-winners of three races in 1965 allowed 2 lbs.; non-winners of two races in 1965 allowed 4 lbs.; non-winners in 1965 allowed 6 lbs. Claiming price $1,600; if for $1,400 allowed 3 lbs. Purse divided: First, $425; second, $145; third, $75; fourth, $35; fifth, $20.

SIX AND ONE-HALF FURLONGS

Index	Horse and Owner	PP	Wt	St	¼	½	Str	Fin	Jockey	Odds
8808	Joey Lark 5 (MCLambert)	6	*112	4	5¹	5¹	4¹	1²	Mafsh	3.30
†8608	Johnie Hawk 5 (CRElliott)	5	123	1	2²½	1hd	1¹	2¹	Phillips	.80
8624	Copper Prince 4 (L&M-Gil)	7	120	5	4¹½	3¹	3hd	3½	Cormack	6.75
†8585	Fuddy's Orphan 7 (Elliott)	4	123	6	3nk	4²	5²	4½	Combs	.80
8623	Some Standard 5 (Marks)	3	114	3	1nk	2²	2hd	5¹	Ulrich	7.30
8585	Miss Quito 5 (SevenStables)	2	113	2	6½	7	6¹	6ns	Ventrella	14.95
8617	Steve's Trust 3 (WRMcRae)	1	110	7	7	6hd	7	7	Shields	4.25

$2 MUTUELS	Str.	Pl.	Sh.	Winner
(5) Joey Lark	$8.60	$2.80	$2.30	B g 5 Handsome Joey-Lily L.
(1a) Johnie Hawk	——	$2.40	$2.20	Trained by
(6) Copper Prince	——	——	$2.50	M. C. Lambert

At post and off at 5.12. Time, 22 2-5, 48 1-5, 1.14 4-5, 1.21 3-5. Weather, clear. Track, slow. Start, good. Won, driving. Winner entered to be claimed for $1,600. Handle, $11,390.

JOEY LARK was outrun for a half, then started to move up, gained steadily, wore leaders down gradually and took over in final sixteenth. JOHNIE HAWK went out with SOME STANDARD from break and after disposing of latter, could not hold winner approaching finish. COPPER PRINCE made up some ground to be third. †—C. R. Elliott entry. Overweight—Joey Lark (3)

8650—EIGHTH RACE—Claiming, purse $650. For three-year-olds and upward foaled in Canada which have not won two races in 1965. Three-year-olds, 117 lbs.; older, 123 lbs. Non-winners in 1965 allowed 3 lbs. Claiming price $800. Purse divided: First, $395; second, $130; third, $70; fourth, $35; fifth, $20.

SIX AND ONE-HALF FURLONGS

Index	Horse and Owner	PP	Wt	St	¼	½	Str	Fin	Jockey	Odds
8642	Commander Joe 4 (Jaggard)	5	123	4	4nk	3½	1½	1½	Salas	3.60
8610	Spree's Fancy 4 (WGooder)	1	120	1	1hd	5²½	3ns	2²	Phillips	1.60
8634	Lady Flag 7 (Jays-Jarvis)	7	120	7	7	6¹	5²	3nk	Combs	6.50
8618	Buberlou 7 (RWJewell)	4	123	3	2½	1¹	2¹	4¼	Broomfield	2.60
8621	Rosburn 9 (ARAndrews)	3	*118	6	6½	4¹	4²	5⁴	Marsh	8.25
8634	Tismine 10 (LyLgrs-Jonstn)	2	120	5	5²	7	7	6	Shields	15.45
8618	Nevercot 4 (HEMarks)	6	123	2	3hd	2ns	6hd	brk dn	Ulrich	8.60

QUINELLA (COMMANDER JOE TO SPREE'S FANCY) PAID $19.20

$2 MUTUELS	Str.	Pl.	Sh.	Winner
(5) Commander Joe	$9.20	$4.20	$2.50	Br g 4 Mehmandar-Steady Company
(1) Spree's Fancy	——	$3.60	$2.80	Trained by
(7) Lady Flag	——	——	$3.60	Don Jaggard

At post and off at 5.43. Time, 24, 49, 1.15, 1.34 1-5. Weather, clear. Track, slow. Start, good. Won, driving. Winner entered to be claimed for $800. Handle, $4,481. Quinella pool, $11,338. Total handle, $93,544. Attendance, 2,027.

COMMANDER JOE was in good position in early running, moved up to challenge leaders going down backstretch, got to front on stretch turn and held this lead to wire. SPREE'S FANCY showed good early speed, dropped out of it going down far side, then came again rounding stretch turn but could not pick up winner. LADY FLAG, well back early, closed steadily through last quarter to be third. NEVERCOT broke down at head of stretch. Scratch—Hi-Ma-Dan.

Declared—Meadow Lake, Whaang Leather, Baby Joe, Forall Speed.

Racegoers Chalk Up New Betting Record

By HAL MALONE

Bettors on Sandown Park have been ultra-lavish this season. They poked $93,944 through the mutuel windows Friday, a respectable increase of $14,949.

With two days to get even—or even worse—the handle stands at $1,806,305.

If every patron of the turf merely stood and watched today and Monday (about as likely as the New York Mets being in the World Series next autumn) last year's record play of $1,578,739 would still be exceeded by $227,566.

The increased interest in improving the breed amounts to 14.3 per cent.

The average punter, absorbing these figures, might be inclined to ask the B.C. Jockey Club what future improvements it plans at Sandown-by-the-Sea.

It's a good question, but one aimed at the wrong party. The man to ask is Prime Minister William Andrew Cecil Bennett.

Last year as minister of finance, Mr. Bennett, who is against sin but not necessarily legalized gambling, accepted $1,700,000 in taxes from horse racing in B.C. This year the figure will be within a few $2 tickets of $2,000,000.

His cut is 12 per cent. The track gets nine and the federal government half of one per cent.

Nowhere in North America, South Viet Nam, Europe or anywhere else is the total take—21½ per cent—so enormous.

Some comparisons are in order. In Edmonton the take is 15. In Seattle the same. In Ontario it's 14½.

At Bay Meadows, near San Francisco, it's 14. At Santa Anita it's 13. At Winnipeg it's 19½, but this is only temporary. The Manitoba government loaned operators money to build Assiniboia Downs and is being repayed through an "abnormal" take. When the loan is paid off the government tax will drop.

With 21½ per cent coming off every $2 bet in B.C., nobody gets fat except the government. But the fact is that the government, by pitching its take so high, is cheating itself.

'Only the Bookmakers Get Rich . . .'

Statistics show that place and show wagering in B.C. is far lower proportionately than at other palaces of pleasure.

As one visiting track executive said: "At 21½ per cent, only the bookmakers get rich."

In Ontario, E. P. Taylor convinced the provincial government that a reduction in its take would ultimately result in vastly increased wagering which in turn would mean more largesse for the provincial treasury. He was right. In spades.

Premier Bennett has said that when a modern, spacious, well-designed track was built in B.C. he would give a second look to the tax structure. Last year the Jockey Club opened a $3,000,000 de luxe plant at Vancouver.

Says Jack Diamond, co-owner of B.C. Jockey Club: "The premier has always been fair. He's a businessman and I know he'll give this question serious consideration."

If the premier needs some interesting facts to study, let him cast his eyes over these:

1. B.C. Turf Club has never paid a dividend to shareholders in 18 years.

2. The new Exhibition Park was not built from the profits of track operators. The money came from the sale of Brighouse Park 10 years ago. Invested wisely it allowed Diamond and co-owner Bill Randall to erect the Exhibition Park edifice.

They agreed that improvements would enhance Sandown.

If the premier adjusts the tax structure and allows Exhibition Park to "get off the ground" then Sandown will get what the old girl needs—a face-lifting.

★ ★ ★

MUTUEL MURMURS . . . Two disqualifications, the second and third of the meeting, upset some punters and made others happy Friday . . . The stewards ruled **Timely Tony,** winner of the first race, interfered with **Golden Empress,** who finished second and changed the order of finish . . . The final placings didn't disturb holders of quinella tickets . . . They picked up a lush $98.10 . . . **Hamish** won the sixth race but after viewing the films the stewards placed him second and moved **Pils Friday,** who had been bumped, into the winner's spot . . . Apprentice **Jimmy Marsh,** benefitting from both disqualifications, also hit the jackpot with **Joey Lark** to finish with three winners . . . **Russ Combs** had a pair, **Amazing Message** and **Will Roll** . . . The drying out strip took its toll on front runners, not one holding on from flagfall to finish . . . Ladies will be admitted free on Monday, final day of the 18-day meeting . . . Form chart on left.

Juvenile Loop Opens Tonight

A four-team Vancouver Island Juvenile Hockey League opens its puck-chasing doors tonight in Nanaimo.

Victoria Nixons will play Nanaimo in the opener at Nanaimo's Civic Arena.

First local action will take place Sunday afternoon at the Esquimalt Sports Centre when Esquimalt McLarens meet Port Alberni, starting at 4:30.

The juveniles (18 and under) will play a 16-game schedule.

BRAKE RELINING

BRING YOUR CAR IN

FREE BRAKE CHECK

Get our estimate before you get any reline—you'll be glad you did!

BRAKE ADJUSTMENT

Front wheels repacked and safety check

$1.50

Our Work Fully Guaranteed

VICTORIA BRAKE SPECIALTY CO.

629 Courtney Street

AUTOLEC APPOINTMENT

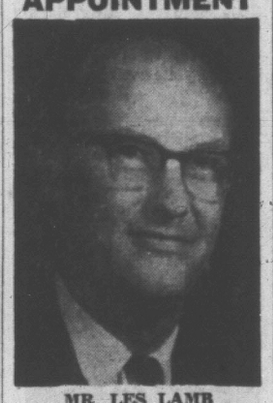

MR. LES LAMB

The appointment of Mr. L. S. "Les" Lamb as a Service-Sales Representative has been announced by H. H. Mossop, Manager of Auto Electric Service (Victoria) Limited.

Mr. Lamb has been closely associated with the automative parts business for many years, and as a result brings extensive knowledge and experience to his new position. This, together with the parts and service training currently taking place on Electrical, Carburetion, and Brake systems, will enable him to provide top quality specialized service to the Automotive, Industrial, Fleet and Marine accounts.

His territory, in addition to Victoria West, will include the Sooke-Jordan River and Duncan-Lake Cowichan areas.

JOCKEY RACE AT SANDOWN

	M	1	2	3
Gene Salas	98	*17	13	18
Russ Combs	81	14	17	11
Bob Cormack	89	13	16	11
Jim Broomfield	74	12	10	8
Sandy Shields	81	12	9	11
Jack Phillips	80	12	11	14
Jimmy Marsh	43	10	5	6
Dennis Tierney	68	10	7	9
Rogelio Trejos	60	7	7	8
Maurice Milne	45	4	1	4
Al Ventrella	29	3	3	3
Charlie Ulrich	44	3	9	8
Tom Laidler	60	3	7	3
Bob Howg	11	2	1	1
Mike Dodd	16	2	1	0
Gene Gleshrecht	39	2	6	3
Alan Mackenzie	7	1	0	1
Jack Troute	20	1	2	2
Wesley Jones	14	0	2	2
Guy Parent	7	0	1	1

SCHEDULE CLOSING

Mustangs, Hornets In Key Grid Clash

The Vancouver Island Juvenile Football League wraps up its regular schedule Sunday, and the main-event spotlight will focus on Victoria Hornets and James Bay Mustangs.

The city rivals, tied for third place, meet at Macdonald Park in a game that will settle the last two playoff berths.

The fourth-place finishers will play the first, and the second-place club will open against the No. 3 team in semifinal action on Oct. 24.

Nanaimo Redmen and Farmer Construction are tied for first. Redmen will be at home to Campbell River Raiders while the Farmers face Cowichan Timbermen at Carnarvon Park.

Should the co-leaders, not expected to have any trouble with the last-place teams, finish in a tie for first after Sunday, the top spot will be awarded to Farmers on the strength of their season's record against Nanaimo.

All games kick off at 2 p.m.

Benning Cup

Mrs. B. Keyes, scoring a net 151 for the 36 holes played, captured the women's Benning Cup competition at Victoria Golf Club.

Ladies will play a medal round Tuesday. Starting times:

FIRST TEE
9:20—Osborough, Mearns, Dunn.
9:27—E. C. D. Wilson, Thompson, Godfrey.

9:34—Fortye, J. D. Munro, Olson.
9:41—Dyer, Robbins, Bigsby.
9:48—Pope, Leach, J. H. Wilson.
9:55—Hadley, Husband, Chapman.
10:02—Watt, Shearing, R. McDonald.
10:07—Senior, Mooney, H. H. Ellis.

FIFTEENTH TEE
9:30—C. H. Moore, McIntyre, Prior.
9:37—J. H. Brown, Balss, Baker.
9:44—Morrow, Sutherland-Brown, Hart.
9:51—M. Campbell, H. G. Ellis, McColl.
9:58—W. A. MacDonald, Alexander, Emery.
10:05—Gulston, Mulcahy, Mayhew.
10:12—Lyttleton, Dillabough, Strachan.
10:19 — McMaster, MacFarlane, W. Munro.

ELEVENTH TEE
9:30—Goodland, J. Cumming, Burridge.
9:37—L. Cumming, Gonnason.

RELEASED Friday by San Francisco Giants was veteran pitcher Warren Spahn, 44, who has won more major league baseball games (363) than any other lefthander in 23-year career. Spahn hopes to pitch again next year.

GLEN MEADOWS GOLF AND COUNTRY CLUB

More members wanted, last two weeks of reduced rates. We are moving into our new club house. Remember the first 200 memberships are transferrable.

Drive out this weekend and have a round.

Phone the pro shop
656-3788 or 656-3037 or 479-4190

Chiefs Get Away On Winning Note

Esquimalt's Pontiac Chiefs are away "firstest and fastest" in the Esquimalt Hockey League.

Getting two-goal efforts from Bob Harris and Orv Coulter, the Chiefs clipped University of Victoria Vikings 7-4 in the season's opening game played before 851 fans at the Sports Centre Friday.

Pete Dawe, Steve Merriman and Doug Couch scored other Pontiac goals while Jim Haggerty, Mike McAvoy, Ted Sarkissian and Glyn Harper replied for the defending champions.

A total of 15 penalties were called, eight to Pontiacs.

Pontiacs will play Navy in the next league game Friday.

FIRST PERIOD
1. Vikings, Haggerty (Sarkissian) 7:33.
2. Pontiacs, Harris, (Coulter, Middleton) 11:19.
3. Pontiacs, Coulter (Holness) 12:56.
4. Pontiacs, Dalwe (Middleton) 14:00.
Penalty: Foreman (V) 10:51.

SECOND PERIOD
5. Vikings, McAvoy (Whitten) 7:30.
6. Pontiacs, Harris 8:44.
7. Pontiacs, Coulter (Middleton) 11:33.
8. Vikings, Sarkissian (Ferguson, Haggerty) 12:43.
9. Pontiacs, Merriman (Anderson) 19:10.
Penalties: Vikings bench minor :02, Dawe (P) 4:55 and 15:13, Griffis (P) 7:02, Couch (P) 19:50.

THIRD PERIOD
10. Vikings, Harper (Wilson, Shkwork) 7:02.
11. Pontiacs, Couch 14:59.
Penalties: Holness (P) 1:35, Robinson (P) 6:42, Griffis (P) 6:50, Shkwork (V) 7:22, Vikings bench minor 13:59, Harper (V) and Anderson (P) 15:50, Sarkissian (V) 17:44, Ferguson (V) 19:41.

Stops:

Griffis (P)	13	11	12—36
Hurd (V)	11	14	15—40

World Record

WALTON-ON-THAMES, England (AP) — Tim Johnston of England set a world record for 30 kilometers (18.64 miles) today with a time of one hour, 32 minutes, 34.6 seconds.

FOOTBALL ON CHEK-TV 6

TONIGHT - 8 P.M.

EDMONTON vs. CALGARY

WITH THE MAN AT THE SIGN OF THE CHEVRON

BALD MEN WANTED

TO LEARN ABOUT TAYLOR TOPPERS—THE WORLD'S FIRST PRACTICAL, TRULY UNDETECTABLE HAIRPIECES

Mail Coupon For Free Details, No Obligation, In Plain Envelope

TAYLOR TOPPER
511A YONGE ST.
TORONTO 5, ONT.
PHONE 925-4331
Dept. 1007

NAME .....
ADDRESS .....
CITY ..... PROVINCE .....
PHONE NO. .....

EXHIBITION WATER SKI TOURNAMENT

SEE CANADA'S NATIONAL TEAM

Competing Against Top Northwest Skiers
Slalom, Tricks, Jumping

SHAWNIGAN LAKE

SUNDAY, OCT. 17 — 1:00 P.M.

FOLLOW THE SIGNS FROM THE HIGHWAY TO VICTORIA AQUA SKI CLUB PROPERTY

Canada's team consists of the top 4 men and 2 women skiers from across Canada. Following this exhibition tournament the team will leave for Australia for "World Competitions" against the best skiers from 26 countries.

Admission to Club Grounds
50c per person or $1.00 per carload

(Proceeds to help finance travel for world team.)

WILSON'S

NEW FALL SUITS

by Warren K Cook

Fashion is the prevailing custom in dress . . .

Style is distinction, excellence, originality and character in any form of artistry . . .

Achievement is what is attained when a talent for style is applied to the fashion . . . as Warren K. Cook has done for Canadian men for nearly fifty years.

Satisfaction is what we strive to give you at our store . . . the complete fulfillment of your clothing needs and desires. We'd like to see you—and we'd like you to see our new Fall selecton of remarkable styles and fabrics from Warren K Cook bearing the new mark of Pure Virgin Wool.

New fall suits from Warren K. Cook in 100% pure virgin wool worsted, British woollens finely tailored and handstitched.

$115 to $175

Other Fine Quality Suits for Fall, priced from $85

W&J WILSON LIMITED

1221 Government St., opp. the Post Office

Phone EV 3-7177

Convient Free Parking at City Parking Facilities

VICTORIA'S GREAT STORE AT DOUGLAS AND FISGARD. OPEN DAILY 9 A.M. to 5:30 P.M. THURSDAY and FRIDAY 9 'til 9. DIAL 385-1311. COBBLE HILL, DUNCAN, SOOKE, GANGES, GULF ISLANDS CALL ZENITH 6010 TOLL FREE

97¢ DAY IN HOUSEWARES and HARDWARE, *Monday!*

the Bay

Delivery on 3 or more items only . . . please allow one week

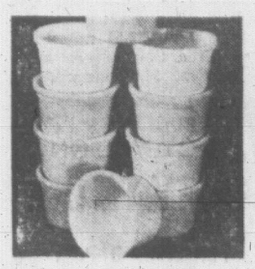

1. Freezer Containers—Set of 10 containers for your freezer. Durable plastic. 1-pt. capacity. Set **97¢**

2. Ironing Pad and Cover—Enjoy greater ironing ease with this Silicone cover . . . Complete with cotton tufted pad. Set **97¢**

3. Dishcloths—Package of ten in gay multi-colored cotton mesh. Get in a good supply now and save. Pkg. **97¢**

4. Wax Applicator—Full length handle with sponge head. Makes liquid wax so easy to apply. Each **97¢**

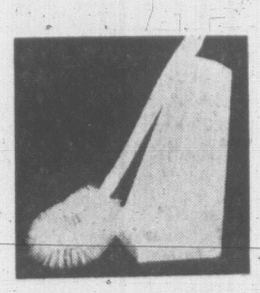

5. Toilet Brush and Holder—12-inch handle with sturdy nylon bristle brush head. Assorted colors. Each **97¢**

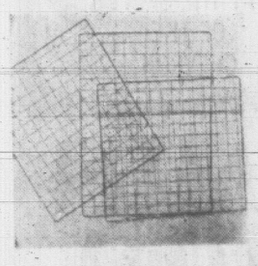

6. Cake Cooler Sets—Set of three wire racks for cooling freshly baked cakes. Sturdy metal construction. Set **97¢**

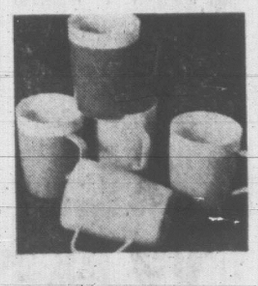

7. Plastic Mug Sets—Set of five insulated mugs. They keep hot drinks hot and cold drinks cool. Set **97¢**

8. Corn Brooms—Long-lasting 4-string corn brooms with good quality bristles and smooth wooden handle. Each **97¢**

9. Light Bulbs—A timely offer! Get in a supply of 40, 60 and 100-watt bulbs for longer evenings ahead. 7 for **97¢**

10. Clear-View Cake Pans—8" by 8" size . . . excellent for baking or storing cakes. Get yours now and save at the Bay. Each **97¢**

11. Carry-All Cake Pans—Popular 8" by 12" size—complete with sliding metal cover that keeps your cakes fresh, makes them easy to carry. Each **97¢**

12. 3-Cup Teapots—Lightweight aluminum with heat-resistant handle. Strainer inset, easy pouring spout. Each **97¢**

13. Electric Frying Pan Cleaner—A new and easy way to keep your electric frying pan spotlessly clean. Complete with scouring brush. Each **97¢**

14. Ice Balls—A novel way to keep drinks cool. Easy to use, just pop them in the refrigerator. 18-piece set. Set **97¢**

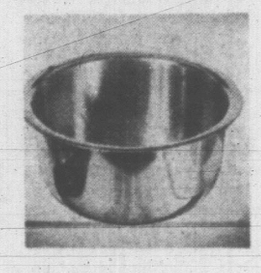

15. Mixing Bowls—Unbreakable, long-lasting stainless steel bowls that are easy to use and easy to clean. 1-qt. capacity. Each **97¢**

16. Chopping Boards—6" square heavy hardwood boards for chopping vegetables, meats, nuts, etc. Saves counter top damage. Each **97¢**

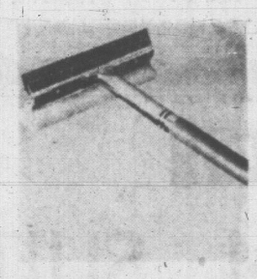

17. Sponge "N" Squeegee—Just watch your windows shine after you've cleaned them with one of these handy mops, 7" head, 36" handle. Each **97¢**

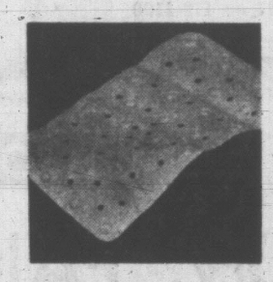

18. Bath Mats—Rubber mats with suction cup base to keep you from slipping in the bathtub. Pink, white or turquoise. Each **97¢**

19. Plastic Utility Pails—Every household needs a good utility pail and here's your chance to buy one at low cost. Yellow or turquoise with cover. Each **97¢**

20. "Spraytex" Rug Backing—A non-slip rug backing that's easy to spray on the back of your scatter mats. Each **97¢**

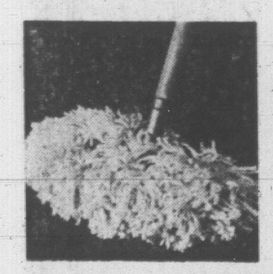

21. Reversible Dust Mops—Durable cotton mops for quick dust-ups between vacuuming days. Assorted colors. Smooth wooden handle. Each **97¢**

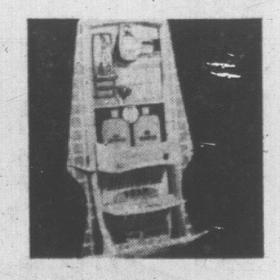

22. Plastic Shower Valet—Attractively designed to add beauty to your bathroom, keep toiletry articles neat and handy. White, blue. Each **97¢**

23. Yacht Mop—Quality 12-oz. white cotton yarn mops. Smooth wooden handle. Excellent for quick clean-ups around the house. Each **97¢**

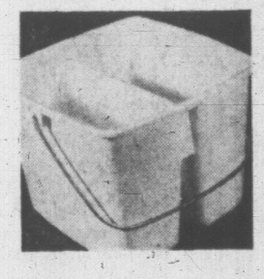

24. Dual Pails—Ideal for washing and rinsing floors. Yellow or turquoise plastic. Keep one handy in your home. Each **97¢**

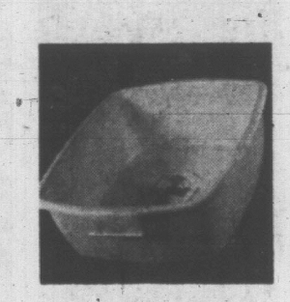

25. Rectangular Dishpans—Brighten your dishwashing with a colorful, durable plastic dishpan. Choice of yellow or turquoise. Each **97¢**

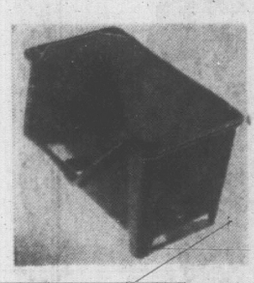

26. Stacking Vegetable Bins—Sturdy plastic bins in yellow or turquoise. Store up to about ten pounds of vegetables. Each **97¢**

27. Wash-and-Rinse Dishpans—An efficient way to save time while dishwashing. All-in-one plastic pan in choice of colors. Each **97¢**

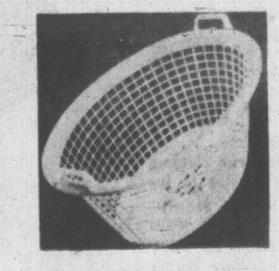

28. Oval Laundry Baskets—Handy for storing soiled or clean laundry. Yellow or turquoise. Set **97¢**

29. Mixing Bowl Sets—Set of three plastic bowls in 1, 1½, 2-qt. cap., for all your baking and cooking needs. Yellow or turquoise. Set **97c**

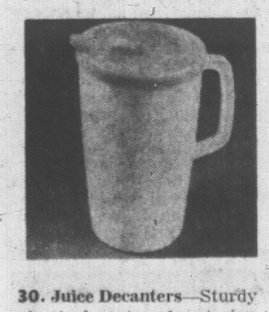

30. Juice Decanters—Sturdy plastic decanters for storing in the refrigerator. 2-quart capacity with tight fitting lids, spout with caps. 3 for **97¢**

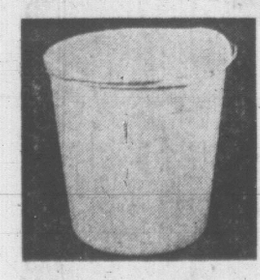

31. Tip-or-Tilt Pail—14-qt. capacity. Easy-to-use plastic tip-or-tilt pail in choice of yellow or turquoise. Each **97¢**

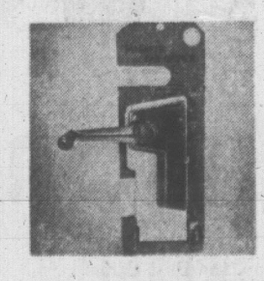

32. Magnetic Can Opener—So easy to use, you won't want to be without one a minute longer. White enamel, chrome trim. Complete with wall fittings. Each **97¢**

33. Meat Thermometers—Cook meat perfectly, use a meat thermometer. Easy-to-read dial. Comes with four skewers. Each **97¢**

34. Plastic Bowls—Crystal-cut plastic that looks so attractive. 9" size in red, yellow, blue or turquoise. Each **97¢**

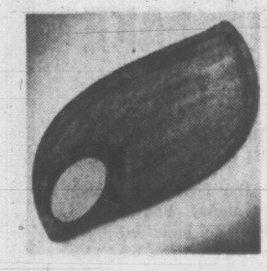

35. Wooden Snack Trays—Sleek, modern design with built-in coasters. Buy them for gifts or your own TV or party snacks. Each **97¢**

Shop by Phone

Dial 385-1311

Order by Number

Housewares Specials

43. Coppertone Salad Mold—Pineappple or ring design with shiny coppertone finish. Decorative and practical Each **97¢**

44. Cord Minder—Fits all ironing boards. Keeps the cord from wrinkling freshly-ironed clothes. Each **97¢**

45. Household Dusters—Set of 6 colorful, lint-free dusters. Easy to launder. Set for **97¢**

47. Patio Brooms—12" head with 2" deep bristles, smooth wooden handle. Each **97¢**

48. Utility Tubs—Sturdy plastic tubs in yellow or turquoise. Popular 8¼" by 14½" size. Each **97¢**

49. Scoop Sets—2-piece aluminum sets for scooping out ice cream, rice, vegetables. Set **97¢**

50. Adjustable Measuring Cups—The all-in-one plastic measuring cup that adjusts to measure the amount you want. Each **97¢**

52. Plastic Vases—Unbreakable crystal-cut plastic vases—so attractive for displaying fresh cut or "just pretend" flower arrangements. Each **97¢**

53. Salt and Pepper Shakers—A handsome set of modern style wooden shakers. Walnut color. 5" high. Set **97¢**

55. Stainless Steel Saucepans—Quick-heating, sparkling stainless steel—the saucepan every homemaker wants in the kitchen. ⅝-quart capacity. Each **97¢**

56. Hot Plate Tile—Practical 6" square tiles in a good assortment of ceramic patterns. Each **97¢**

57. Wooden Cheese Boards—When it comes to entertaining, you'll need one of these practical cheese boards. The knife stays put magnetically. Set **97¢**

58. Aluminum Grease Set—Salt and pepper shaker plus grease container with strainer. Set **97¢**

59. Frying Pans—9" size. Chrome base, cool bakelite handle. Ideal for quick meals. Each **97¢**

61. Brass Towel Rings—The modern way to keep your bathroom neat. Loop towels through this attractive brass holder. Each **97¢**

62. Egg Poachers—Made of lightweight aluminum—poach three eggs at a time—very handy! Each **97¢**

63. Kitchen Tool Sets—Stainless steel spoons, spatulas, forks, turners and ladles. 3 pieces **97¢**

Save in Hardwares

64. Lineman's Pliers—Insulated, polished head and side cutter. 6" handle in blue plastic. Each **97¢**

65. Padlock—Protect your valuables. Keep them padlocked with this laminated steel, rust-resistant lock. Each **97¢**

66. Glass Knobs—Ideal for closet or any interior door. Smartly styled. Full shank and glass knobs for both sides of door. Each **97¢**

67. Coat Hooks—Brass plated, die cast hooks. Two on a card. 3 cards **97¢**

Cotton Clotheslines—25' hanks of braided-on clothesline—specially priced. 3 hanks **97¢**

69. Extension Cord—Heavy duty plastic. 10' lengths. Two-wire style. Yellow. Each **97¢**

70. Lamp Cord—Brown or white. 15' coil. Hurry—buy all you need now at this low price. 3 coils **97¢**

71. TV Wire—60' hank of 300 O.H.M.'s of TV wire. An excellent buy at this low price. Each **97¢**

72. Drain Auger—Flexible wire, wooden handle, double-ended auger. Each **97¢**

73. Miralite Spray Liquid Gloss—Makes tabletops and furniture shine like new. Easy to apply—just spray it on. Gives a satin finish. Each **97¢**

74. Plain Mitre Box—16" wooden mitre box with aluminum insets. Each **97¢**

75. Stillson Wrench—8" drop forged steel—red handles with long hole and polished head. Each **97¢**

76. Ratchet Screwdriver—5" finger grip, black lacquered handle. Each **97¢**

77. Sanding and Polishing Kit—Package of 5 discs in 5" diameter for power sanders. 4 pkgs. **97¢**

78. Jigsaw Blades—Five fine metal cutting jigsaw blades. Fits all jig and sabre saws using ¼" shank. Pkg. **97¢**

79. Flashlights—Standard 2 "D" cell battery flashlights—handy for home or car. Buy one or more now and save. Each **97¢**

80. "D" Cell Batteries—Standard flashlight batteries. Always keep some on hand for emergencies. 4 for **97¢**

81. Bardahl Tune-Up Oil—Eliminate carbon formation and make starting your car easy. 15-oz. size. Each **97¢**

82. Magnetic Ash Trays—Here are ash trays that won't spill because they're magnetic. Well made, smartly styled. Each **97¢**

83. Pipe Holders—Magnetic aluminum holder. Black enamel with bright chrome base. Each **97¢**

84. 2" Bristle Brush—Pure bristles—a favorite size for painting furniture, etc. Each **97¢**

85. Masking Tape—Just what you need for the workshop or around the home. ¾" wide by 180" long. 2 rolls **97¢**

The BAY, housewares, hardware and paints, lower main

"Charge It" or Use Your PBA

36. Castor Cups—Carpet based castor cups to place under heavy furniture. Will not mark your rugs permanently. 4 per package. 4 pkgs. **97¢**

37. Vise Grip Wrench—10" adjustable, automatic tension release. Heavy-duty construction, rust-resistant. Each **97¢**

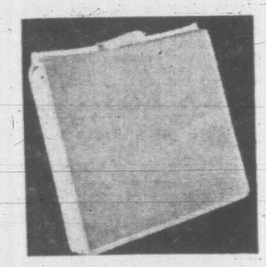

38. Car Cushions—Wedge shaped cushions that make car driving more comfortable. Cotton filled. Assorted colors. Each **97¢**

39. Seat Belt Retractors—Give your car interior a neat, tidy look, buy seat belt retractors now. Package of two. Pkg. **97¢**

40. Latex Interior Paint—Redecorate the walls of your home with this inexpensive latex paint. White only. Quart **97¢**

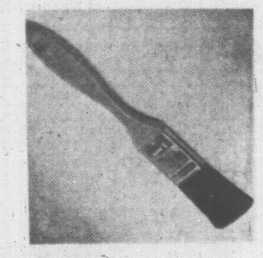

41. 1" Paint Brushes—Good quality pure bristle brushes. A good size for trimming or odd job painting. 3 for **97¢**

42. Roller and Tray—7-inch mohair roller with metal tray. The easy way to paint walls and ceilings. Each **97¢**

Victoria Daily Times

VICTORIA, B.C., SATURDAY, OCTOBER 16, 1965—PAGE 23

Arthur Mayse

Since my filing system has begun to bulge my hind pockets, I think today we'll deal with a snippet of this and a snack of that, commencing with a reminder on an empty match folder.

"Call Joe," it reads; but since it doesn't specify which one, we'll pass on to the recent Retail Clerks' Union executive meeting in Vancouver.

The assembled delegates, Victoria business agent John Nickell reports, waited with more than ordinary eagerness for the last of their number to arrive.

This was Dave Masich of Prince George, a town which, even in the general B.C. beer drouth, is supplied through the liquor store by its own unstruck brewery.

Dave would have his car trunk loaded with cases, the bo assured each other. When good old Dave showed up, the dry spell would, for the time at least, be over.

Like kids anticipating Santa Claus, they worried car, driver and precious freight down the highway.

In due time, Dave Masich arrived, to be met by a reception committee with bottle openers at the ready.

"Come on," a union brother urged him, "break out the beer!"

The pilgrim from well-lubricated Prince George smiled ar I shook his head.

"Sorry," he said. "Never touch the stuff. I'm a teetotaler."

★ ★ ★

Here's a note from a chum who has been fretting and brooding over the Canada Pension Plan booklet, a tasteful job with an appropriately blood-red cover, which Uncle in Ottawa hit us with a while ago.

"Early in the book," the complainant growls, "they provide a formula on which you figure out how much you have to pay. It goes something like this:

"You take your salary up to $5,000, or all of it if you earn less. Then you subtract $600, multiply your answer by nine, double it, cross off the last figure, and divide by 100.

"This is so reminiscent of the old trick questions where you guess somebody's age with a bunch of multiplications and divisions!"

It is indeed, and you can easily visualize the conjurer-in-chief of the federal gobbledegook department beaming as you come up with the answer, as I did on the third go-round.

As for the rest of the book, I'll understand it in heaven, perhaps . . . but not during my earthly sojourn in the welfare state.

★ ★ ★

In these pre-election days, candidates are galloping about the town like the white knight in the cleanser commercials who turns dirty shirts spotless with a touch of his magic lance.

Socred Frank Hunter, who, win or lose, was a darn good city clerk, stopped by on his rounds the other day. So too did Liberal Dave Groos, who makes time in an MP's busy year to take his young son fishing.

One night they slept out on an island beach, got up at dawn, and dropped a blue-and-white bucktail into the tide off Sidney Spit. Result: an 18-pound spring salmon.

★ ★ ★

Note written to myself: Tell how a 40-pound Labrador pup looks, playing with pink plastic mouse we bought for the cats. Well, he looks silly in the extreme, but even though he broke the squeaker on the first grab, the mouse continues to enchant him. He even goes to sleep with it under his paw.

For a puppy in the tearing-up stage, try a pair of tightly-knotted, and old, socks.

★ ★ ★

Another note, scribbled in the dark on the back of an envelope, about a quarter-mile from Vic High. Night school parking problem. Horrible!

★ ★ ★

And to conclude, a hope and a sigh for a good little Uvic magazine titled **Tryste**, which has just been kicked cruelly hard in the budget. It deserved better.

JOHN DIEFENBAKER
. . . answering the hecklers

PEEK-A-BOO!

Victoria Conservative candidate Clifford Waite literally tip-toed through his speech at Friday's meeting. The former naval chaplain had trouble seeing his audience over the high lectern. But it didn't stop him promising higher things.

Armoury Rally

They Came, They Saw, They . . . ?

By JIM HUME

John Diefenbaker swung into Victoria Friday fresh of face but not, so many people said, fresh of message.

Welcomed at the airport by a slim group of supporters, he was whisked to the Empress for a brief rest and meal before facing a 2,000-strong crowd at Bay Street Armoury.

Even the staunchest Progressive Conservatives were not sure whether they were impressed.

Percy Hassall, 230 Henry, a self-confessed dyed-in-the-wool Conservative, said he had just turned out to see if "Mr. Diefenbaker had anything new to offer."

●

Mr. Hassall, who has never voted anything but Conservative, said he wasn't sure that "John was the man for the job."

"As a Conservative I do not consider John Diefenbaker as the man we need for a national leader," he said as he stood in the entrance to the mainfloor of the Armory.

"We need a strong man, someone like Mr. Bennett—but not as a Social Credit man, of course," he added.

Two elderly ladies who declined to give their names disagreed.

"He's a good man," they chorused. "He's honest, not like Mr. Pearson."

Did they think Mr. Pearson dishonest?

"Well, no, we think he's fine, too. But he doesn't seem to have very honest men with him; that's why we shall vote for Mr. Diefenbaker."

Mr. and Mrs. Basil Issigonis, 2124 McLaren, Oak Bay, left the rally early—because Mrs. Issigonis was sitting in a draft from the main door.

But they both said Mr. Diefenbaker wasn't saying anything new.

●

Would they vote for his party?

"Well we wouldn't vote Liberal," they smiled, walked off into the chilly evening.

George Cleaver, 1386 Courtland, one of the half-dozen young Conservatives parading on cue with banners while Mr. Diefenbaker spoke, was more specific.

"I like what he stands for," he said, resting his "Win With Waite" placard.

Dede Bumpus, 1640 Rockland, almost echoed the words: "I think Mr. Diefenbaker is the right man for our country," she said before she was pulled away by another party worker who advised her not to talk to the press.

Most people interviewed as they departed while Mr. Diefenbaker was still delivering his one hour and 15 minute address declined to give their names.

"I'm a salesman," said one young man speaking for himself and his wife. "I'm leaving for two reasons. One, the people I expected to meet here aren't here. And two, he isn't saying anything new. I expected to get a message of some kind, but I have better things to do with my time than to listen to that old stuff."

Mr. Diefenbaker ignored the steady flow of the audience for the exits.

The faded Red Ensign drooped behind him.

The band played one more chorus of "Hey, Look Him Over."

And the main crowd left, apparently as confused as ever.

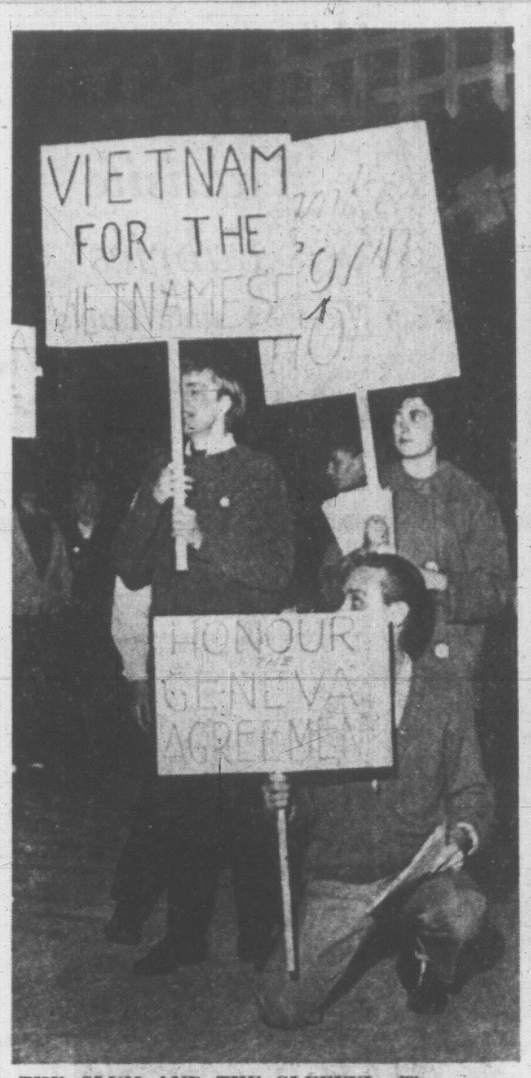

THE GLUM AND THE GLEEFUL—These were the two expressions shown at Friday night's rally for Opposition Leader John Diefenbaker. Both groups carried placards, but there the similarity ended. On the left are members of Victoria Peace Action League, protesting Viet Nam. On the right, Conservative supporters cheer for Mr. Diefenbaker. (Halkett Photos.)

Distributors Everywhere And a Loud Band to Boot

Nobody will ever know how many Progressive Conservatives were present at the Diefenbaker rally at the Armory Friday night.

There were Socialist "World Worth While" pamphlet distributors.

Pacifist "The War in Viet Nam Is Illegal" pamphlet distributors.

Student Union "Canada Needs to Provide Its Youth with Opportunity" pamphlet distributors.

Song sheet "Hey Look Him Over, Lend Him an Ear, Fresh In from Ottawa, Everybody Cheer" distributors.

And a loud band.

Conservatives?

Nov. 8 will provide that answer.

Victoria, capital city though it may be, is listed among the minor stopping points by Mr. Diefenbaker.

On this swing west the Conservative leader dropped in to Saskatoon, Winnipeg, Calgary and Victoria.

Today he is heading for whistle-stop speeches at Penticton, Kelowna, Vernon and Kamloops.

The next time around, during the final week of the campaign, he plans to hit the big cities like Edmonton and Vancouver.

His visit to Vancouver should prove the most interesting for during the last week in the present campaign Prime Minister Pearson will be there.

"It'll be like a back-to-back playoff game," one member of the press corps travelling with Mr. Diefenbaker quipped.

To date Calgary has been the high spot of Mr. Diefenbaker's western election campaign.

Members of the press corps travelling with him said the reception in Calgary was "fantastic."

"They have a new mayor in Calgary," one newsman said. "And he is working hard for John. The results showed. He had a great reception there, far better than Winnipeg where, to put it politely, he bombed."

For the rest of the tour the newsmen said people were reacting as could be expected.

"It's a strange campaign. So far people just don't seem to give a damn. They're either too confused to care—or they just don't care. They're not excited anyway."

Robert C. W. Jensen, 41, and his wife, Verna, are against war.

Friday night they were at the entrance to the Armouries distributing pamphlets asking Canada to "Speak Out" against the battle in Viet Nam.

And against war in general.

Mr. Jensen served in the RCAF in the Second World War, but became a pacifist later when he saw "that there was no point in it."

He was asked if he was a genuine pacifist or a "between the wars pacifist."

His answer, to his wife: "Have you any more leaflets left. . . ."

And he and Mrs. Jensen departed to distribute more poorly-typed pamphlets reminding people attending the Diefenbaker rally that "to be silent is to condone murder in Viet Nam."

Ban Noise Campaigners Get Hearng

About 100 residents in Oak Bay's Esplanade area today received an invitation to thrash out noise and traffic problems with council members.

They will meet councillors William Wade, Douglas Watts and Mrs. Frances Elford Wednesday at 7:30 p.m. at the Municipal Hall.

The meeting is a result of residents' suggestions on a questionnaire circulated by the municipality earlier this year.

Council has received several letters from residents during the past eight months.

SUGGESTIONS

Among suggestions to restore peace and quiet to the strip of waterfront roadway are:

- Extend the Esplanade north to the scenic loop on Beach Drive near Uplands Park.
- Make it a one-way street to reduce traffic congestion.
- Barricade an extension of the Esplanade with a gate to be closed after a certain hour at night.

Aside from traffic problems and cars with noisy mufflers, residents have complained of the area being overrun with dogs, noisy beach parties and the street lights being too bright.

Ask The Times

Q. What percentage of Canadians are of French origin? N.J.

A. 30.4 per cent, says the 1964 Canada Yearbook.

Q. Is local artist Robert Wood also the California artist who painted "Autumn Leaves," "Sunset Shore" and "October Morn"? If not, are they related? T.A.

A. Local artist Robert Wood did not paint the pictures you have named. And he is not related to the California artist.

SEE CAMPBELL TUESDAY

'What Next?' Sidney Asks

By HUMPHRY DAVY

Embattled Sidney commissioners will go to Municipal Affairs Minister Dan Campbell Tuesday to ask if they should "throw in the Towel" or continue in office until the December elections.

The meeting was requested by four commissioners following the resignation of Lt. Col. J. H. Larocque as village chairman.

Col. Larocque, elected by acclamation as village chairman three weeks ago, would not give his reasons for quitting.

"It's up to council," he said. "I have made my reasons known in a letter. If they want to make its contents known, they are at liberty to do so."

REASONS UNKNOWN

But Commissioner Andreas Boas, spokesman for council, said he did not know the reasons for the resignation.

The council members are expected to discuss two alternatives when they meet the minister:

1. Resign as a body and request the appointment of a government administrator to run the affairs of the village until the December elections.

2. Remain in office and contest the issues dividing council in the elections.

SECOND TO QUIT

Col. Larocque is the second chairman to resign from Sidney council within three months.

Former chairman A. A. Cormack resigned Aug. 23, along with Commissioner F. S. B. Heward, over a $185,000 road development program dispute.

Earlier in the year, another commissioner, J. G. Mitchell, resigned from council on the grounds it was impossible to work with Commissioners Boas, Douglas Taylor and L. A. Christian.

Water Skiers Need $4,000

Canada's national water skiing team has four days left in which to raise $4,000 to meet its expenses for the world tournament in Brisbane, Australia.

Coach Clint Ward said today the team is short that amount to meet its $15,000 budget.

"We're going anyway," he said, "but it'll be touch-and-go to make ends meet."

A grant from the Fitness council provided $6,240. Additional funds were contributed by interested private citizens, clubs and industry.

The seven-member team arrived in Victoria Friday to round-out its training prior to competing in the world tournament in Australia Oct. 30 to Nov. 9.

The team will participate Sunday in an exhibition tournament at Shawnigan Lake from 1 to 4:30 p.m.

★

VICTIM of motorcycle crash in Vancouver last Saturday, Jean Hilsden, 2771 Dufferin, died Thursday. The 22-year-old nurse was given bike as a graduation present by her father. Miss Hilsden, who was taking a public health course at UBC, was engaged to a 23-year-old UBC physical education graduate. An inquest will be held, next Wednesday and burial arrangements announced later.

Meeting Tuesday

St. Andrew's Cathedral Council, CWL, will hold its monthly meeting in the parish hall, 740 View Street, Tuesday at 8 p.m.

SOOKE WANTS OWN HOSPITAL

Diagnosis 'Inconclusive'

By TERRY IZZARD

Greater Victoria hospitals' brainchild—a regional hospital district — underwent its first brain-picking session Friday night.

At the hands of Sooke residents the scheme was dissected, X-rayed and passed on for further examination.

Results of the first diagnosis were inconclusive.

They proved that district hospitals are in need of a thorough overhaul.

But they also showed a reluctance on the part of examiners to accept the prescribed treatment.

First and last cheer to ring through Sooke community hall came when one man stood up and said:

"We (Sooke residents) feel we are being overlooked.

"We need a hospital here—not in 40 or 45 years time—but NOW."

At the meeting were hospital administrators from the area and deputy municipal affairs minister J. Everett Brown.

They were appealing to local residents to support a plebiscite Dec. 12 which will ultimately accept or reject the idea of a hospital district.

REFERENDUM

If accepted, a referendum will be held in the 12 districts between Sooke and Victoria, appealing for $5,732,000 over five years to bring hospitals up to scratch.

In reply to the question of a hospital for Sooke, Mike Fraser, assistant administrator at Royal Jubilee Hospital, said:

"You'd need a 36-bed hospital for Sooke. You couldn't begin to finance the services you might encounter here."

CENTRALIZATION

He said hospital facilities are swinging towards centralization with smaller areas sharing the cost, adding:

"If you had a hospital here it would be no more than a clinic."

Several residents posed the question of chronic care hospitals.

William Morrison, administrator of Gorge Road Hospital, said these would not be included in the five-year program.

EXCHANGING MEMENTOS to commemorate the visit to city hall this morning of Canada's national water skiing team prior to their competing in the World Tournament in Australia are acting mayor Ald. Millard H. Mooney and coach Clint Ward. Teammembers are (back row, left to right) Jean Perrault, Linda Bocock, Janis Griffiths, (front row) Andy Murison, Jean Rodrigue and Brian Muirhead, the only western member of the team. All others originate from Ontario and Quebec. (Strickland Photo.)

Legion Auxiliary Bazaar Gets Halloween Off to Early Start

Halloween had an early start Thursday when golden pumpkins, Jack-o' lanterns and other seasonal decorations added color to the auditorium in Britannia House for the annual bazaar of the Ladies' Auxiliary, Britannia Branch, Royal Canadian Legion. The sum of $530 was realized.

President Mrs. L. Rabey welcomed guests and introduced Mrs. M. Woodward, district representative to the Pacific Command, who opened the affair.

Mrs. D. Smith was general convener, being assisted by Mrs. N. Pelan and Mrs. I. Aitchison.

Candy-pink "toppers" and lace-trimmed chapeaux made imaginative toilet-roll and pot holders at a well-patronized fancywork stall convened by Mrs. E. Elliott and Mrs. E. E. Watkins. Mrs. E. Smith convened an apron stall and Mrs. L. E. Stidston was in charge of knitted goods stall.

Items ranging from chili con carne to candy sold quickly at a home cooking stall arranged by Mrs. J. McMillan and Mrs. M. L. Guyatt. Miscellaneous items ran the gamut on a stall convened by Mrs. J. Gardener and Mrs. A. O'Neil.

Other stall conveners were: Penny table, Mrs. M. Kendrew and Mrs. G. W. Wallis; plants and flowers, Mrs. D. Adams and Mrs. R. H. Willmot; dolls, Miss J. Mabey and Miss M. Mabey; tombola, Mrs. P. Percival and Mrs. H. F. Jarvis; grocery hamper, Mrs. F. E. Kamann and Mrs. E. Winters.

Presidents from other legion auxiliaries were special guests at the head table which was centred with a colorful arrangement of chrysanthemums in golden and bronze tones. Mrs. H. Pendray assisted tea convener, Mrs. I. Young. Individual tables were bright with miniature Jack o' lanterns, each with its "top-knot" of fall flowers.

Mrs. I. Forgues and Mrs. D. McCulloch were in charge of tea tickets.

FREEZER SPECIAL

CANADA CHOICE RED BRAND STEER BEEF HINDQUARTERS lb. 59c

Cut, Wrapped, Frozen and Delivered

CLOSED MONDAYS

GRAHAM MEATS

775 FORT STREET 384-8232

For Exquisite Wool Fabrics from London and Paris

Shop

London Silk

1439 DOUGLAS STREET EV 2-1125

Mr. and Mrs. Frank Gibson, Victoria, wish to announce the engagement of their daughter Linda Anne to Mr. Eric Lauritzen of Vancouver. The Wedding will take place in St. Johns Anglican Church on Saturday November 20.

Miss Gibson attended St. Margarets School in Victoria and is a 1963 graduate of U.B.C. where she obtained her Bachelor of Science in Nursing.

Mr. Lauritzen obtained his Bachelor of Commerce in 1961 from U.B.C. and his Masters Degree in Business Administration from the Harvard Graduate School in 1963.

SHOPPING GUIDE

Tried-and-True Brand For Top Beauty Care

By PENNY SAVER

Cosmetics seem to be such a problem for some women . . . an endless source of worry as they try to choose the type that suits them through a troublesome and often expensive method of trial and error. Sensitive skin often can't withstand the chemicals used in some brands, while ordinary skin needs something bracing to help it along to real beauty.

I got a tip the other day about a really special line of beauty aids, both treatment types and cosmetics, which I'd like to pass along.

Developed during the last century for a queen's use, these British-made cosmetics uphold the standards of excellence usually associated with goods from the "old country." Descendants of the queen in question still use this line, although of course it's been much improved and added to in the last 100 years or so.

"But they're just as good now, if not better," the saleslady at the Victoria store which carries this line exclusively told me.

Of the treatment products the firm puts out, one especially seemed to be a real boon for people with problem skin. It's a lotion, selling for $2 and $3.50 the bottle, which comes with its own little camel-hair brush for applying it. Excellent for acne problems, it refines the skin and draws impurities out of the pores. Intended especially for sensitive skins, one of its best features to me is the fact that it is not scented.

Another ointment, used as a night cream, is intended for nourishment to normal skin. It has a tightening, bracing effect, something I love, and sells for $2 or $3 a jar.

Want to know where Penny shopped? Give her a call at 382-3131.

BE SMART—

Last year there were signs along the way . . . then Norell's models appeared this year in the brightest, reddest lipstick you've ever seen . . . and suddenly the pale face looks colorless, obsolete. Men love red lipstick, did you know that? If you cherish pink, outline your lips with a red, red lipliner, at least!

CLUB CALENDAR

Bazaar and tea, Columbia Mission, Wednesday at 2 p.m., St. Mary's Anglican Church Hall, Oak Bay. Rev. G. P. Gower, diocese of Westminster, will open the event.

The New Transistor . . .

LOWREY ORGAN

The most delightful sound in organ music

If you have never played an organ before, you can make a world of music at the touch of a single tab.

The Lowrey Organ is a marvelous musical instrument, beautiful in appearance as it is in tone, with great variety of voices.

Special Offer for Next Week

Lowrey Starlet $785.00
*Less trade-in 300.00
Balance monthly $485.00

*Will accept piano, portable organ, or instrument in value up to $300 approved in good condition.

Free trial in your home.
10 Free lessons with music books.

WILLIS MUSIC STUDIO

1320 BROAD ST. EV 5-3542
Between Yates and Johnson Streets

Women

Women's Editor Pat Dufour

THE BEAUTIFUL

"Lord Simcoe"

450 SIMCOE STREET

"INDIVIDUALLY DELIGHTFUL"
"COLLECTIVELY OUTSTANDING"

Each apartment planned in a climate of complete creative freedom is eloquent evidence of one of Canada's MOST WELL-DESIGNED HIGH RISES.

★ Richly-textured broadloom in every apartment
★ The kitchens are beautifully finished and fabulously functional
★ Ample closet space for everyone
★ Shopping across the street

One of Western Canada's largest court and pool complexes soon to be completed—Model is on display at the Lord Simcoe.

You can enjoy living in the Lord Simcoe for as little as $120 per month.

—Interesting lease arrangements available—

TWO LUXURIOUS DISPLAY SUITES OPEN FOR VIEWING DAILY, 9 A.M.-9 P.M.

450 SIMCOE STREET PHONE 385-3111

LEARN TO SWIM

at

PACIFIC SWIM SCHOOL

1669 PEAR STREET 477-6521

With Personal Instruction — Small Groups

Heated Pool—88 Degrees

CHILDREN and ADULTS

Red Cross and YMCA Instructors

Fall Classes In Session

FOR—Mothers and Infants (9 months)
—Tiny Tots (3-5 Years)
—Beginners
—Ladies and Men

RECREATIONAL SWIMMING

CALL 477-6521

WIN ONE OF 1070 LP's

"The Sound of Music"

Full Cast Stage Production by
THE LONDON THEATRE COMPANY
on London Records

DRIVE into these IMPERIAL ESSO stations

ASK FOR A FREE BUMPER STRIP TODAY!

Keep your radio dial set to C-FAX 1070 at home and in your car. Watch for the black C-FAX cars circulating around Victoria each weekend for the next four weekends awarding beautiful LP's to cars with bumper strips. 1070 LP's of "The Sound of Music" will be won by Victoria motorists!

Als' Esso Service	Hillside at Shelbourne
Burnside Esso Service	Burnside at Tillicum
Causeway Esso Service	Government at Wharf
Cedar Hill Esso Service	Cedar Hill at Blenkinsop
Empress Motors	Fort at Vancouver
Horwood Bros.	Blanshard at Johnson
Lucky's Esso Service	Esquimalt at Comerford
Melrose Esso Service	Fort at Oak Bay Junction
Morrison's Esso Service	Douglas at Finlayson
Robbin's Fleet Service	Douglas at Broughton
Ruby Road Esso Service	Shelbourne at Ruby

Kelly's

QUALITY MUSIC dial 1070 C-FAX

"The Sound of Music" in Victoria

ESSO

The United Way

Arranged by
PAT DUFOUR,
Women's Editor

Photos by
JIM RYAN

"I love you!" - The boisterous hug that Danny, one of the pre-school children that attends the Elford Street centre of the Greater Victoria Association for the Retarded, gives the group's executive director, Mrs. John Clark is adequate proof that the new outlook on life that your United Appeal donation helps provide is fully appreciated.

"'Do you really care?" — This seems to be the question in the eyes of nine-year-old Kevin Green, 1505 Denman Street, one of the many boys between eight and 18 years of age who enjoy the adult-guided program of social and cultural activities at the Boys' Club of Victoria. The program has proven one of the most efficient 'preventive medicines' for juvenile delinquency.

How many times have you walked a street and stopped to wipe the tears of an unhappy child or pass the time of day with an elderly man or woman who's starved for the pleasure of hearing a friendly voice and enjoying the company of those who have the time to listen? Not often enough, perhaps. The streets are too long and too many, and your time is whittled away with more personal problems and responsibilities.

Most of us fall into this category. But, once a year we have a chance to provide a hundred handshakes and comfortings and spread our concern for our neighbor over an area denied to a single individual. This is October when volunteers for the United Appeal knock on our doors and our consciences.

Beginning Monday, more than 2,000 women and some men will begin the residential canvass which, it is hoped, will enable Victoria to reach this year's target of $439,210. Vice-chairman in charge of the residential section is Mrs. J. A. McArthur. Her four divisional chairmen are Mrs. F. G. Hart, Mrs. R. H. Brown, Mrs. W. Campbell and Mrs. D. T. Burr. Also helping to guide the small army of canvassers are 17 area chairmen and 109 team captains.

Continuing until the end of the month, they'll call at every house in the Greater Victoria area, determined to raise the money needed to keep the 23 member agencies operating for another year.

They're doing their part. Let's do ours.

Happiness is . . . the smile on youngsters like Rachel who discover that life can be full and meaningful when they attend the centre for the retarded on Elford Street.

Happiness is . . . the satisfaction known by Mrs. Ethel Corby, at left, when she finds that the mellow years can be rich and full of purpose as she discovers new friends at the Silver Threads Service Centre.

Mr. William Tymchuk, district representative for the Canadian Institute for the Blind, works on one of the many baskets that have almost become a trade mark of the blind in our area. Their sensitive fingers are taught to make these and many other articles at the busy centre. The CNIB provides a program of teaching, rehabilitation, social service, employment placement and specialized recreation.

Singing with a will under the guidance of Mrs. Alex Cuthbert, members of the Silver Threads Service choral group recapture the joy of their youth. The service, in addition to a varied recreation program, provides counselling, boarding and nursing home registry, activity programs in rest homes, volunteer visiting, assistance with denture and optical needs, transportation and health clinic.

Thousands of Greater Victoria families have benefited from visits made by the Victorian Order of Nurses. Here, VON nurse, Miss Elizabeth Hutchinson, calls on Mr. and Mrs. William Flynn of Dalton Street.

Doing The Town

with DOROTHY FRASER

In praise of our favorite store . . . Wilson's! . . .

This past week having the Thanksgiving holiday and all, we didn't get around to visiting Wilson's . . . so instead will take the opportunity of telling you something we've been mulling over in our mind for a long time . . . the various reasons why we so much enjoy shopping at Wilson's . . . To begin with, everything sold by Wilson's is quality, spelt with a capital Q . . . Their clothes wear for simply ages . . . and because they're so well styled, they don't date quickly . . . or bore you to death after the first few months . . . Reason No. 2 . . . Wilson's don't charge for alterations (except in the case of sale merchandise) . . . We've got a "thing" about this business of alteration charges . . . think when you buy something good there shouldn't be extra costs . . . so naturally this no-charge policy of Wilson's keeps us pleasantly soothed . . . Other reasons too, like good service, pleasant, helpful sales people, relaxed surroundings . . . And last . . . but far from least . . . is the fact that if you prefer not to pay for your purchases all at once, you can easily arrange credit . . . and there's never . . . we repeat, never . . . any carrying charge! . . . Have you ever figured out just how much carrying charges usually amount to? (If not, ask your husband . . . he'll know!) . . . So we say, hooray for . . . **W. & J. Wilson Limited, 1221 Government St., 383-7177.**

The granny . . . streamlined successor to the muu muu . . . is newest fad with West Coast teen-agers . . . de rigueur for dates and after-school wear.

Now shopping's better than ever at Miss Frith's . . .

This is anniversary time at Miss Frith's . . . Just two years ago last week they doubled their size and opened their ready-to-wear fashion section which has since become a Mecca for so many smart Victoria women . . . Last October, they increased the size of that . . . for more spaciousness, comfort and elegant surroundings . . . adding new lines of exclusive imported clothes . . . This year's anniversary . . . last week . . . is marked by the opening of Miss Frith's customer parking lot . . . at the Fisgard St. entrance . . . So now you can park your car . . . for free . . . and step right into the store through the newly-opened side door . . . Great, isn't it? . . . And such a convenience . . . Next time you're downtown make a point of going in . . . and do take time to admire a new shipment of imported one-of-a-kind hats . . . of which we've only had a peek at so far . . . If you're young and giddy, don't miss Miss Frith's new swinging co-ordinates for the complete look from hat to hose . . . knitted fringed ponchos with tams, purses, shoulder bags, gaiters . . . come in blue, camel, Black Watch tartan, as well as a bright red, black and gold plaid we couldn't identify by name . . . These are really unique . . . **Miss Frith Millinery & Fashions, 1617 Douglas St., EV 3-4912.**

Advertised in a N.Y. store: Fake fur hat, equipped with tiny transistor radio and earphone.

A word to the wise . . .

Don't say we didn't warn you if . . . a few weeks from now . . . you decide on purchasing something beautiful for your home, come Christmas . . . at Home Furniture's Gallery . . . and then find you can't get exactly the color or type of piece you want delivered in time for the big day . . . Right now the Gallery's chock-full of lovely things . . . but many are one-of-a-kind, and can't be duplicated inside of a considerable period . . . since they're all imported . . . The thing to do is make your selection now . . . Home will put a "sold" tag on for you . . . or in the unlikely event they haven't the exact article your heart is set on . . . put the machinery in motion for getting it fast . . . There's a marvellous selection of desks, both large and small, in beautifully grained swirl mahogany . . . taborets, nests of tables, Pembroke tea tables, coffee tables, chests, curio cabinets . . . to name but a few of the choice pieces that could add a note of distinction to your home . . . traditional furniture of lasting beauty that will bring you endless satisfaction . . . So don't procrastinate . . . visit . . . **Home Furniture Company, 825 Fort St., 383-5138.**

Chanel's romantic evening gowns have deep Bertha collars in ermine or sequins. Slender chiffons have long, "angel wing" sleeves.

A perfect holiday by air and sea . . .

Here's a holiday idea that really excites us . . . It even excites Paulin's who told us about it, and who are old pros at the travel game (but not, as we discovered, the least bit blase about it!) . . . It's an air/sea vacation to Nassau, Jamaica or Bermuda . . . those palm-fringed islands of eternal sunshine, so aptly named "pearls of the Caribbean" . . . Air Canada and P & O-Orient Lines have combined forces to make these trips possible . . . You fly one way, sail the other, on one of P & O-Orient's big luxury liners . . . There are eight tours in all . . . the first destined for Nassau on Dec. 3rd . . . by air . . . 10 days on that sunny isle, staying at the British Colonial Hotel . . . then aboard the Chusan, with a gala Christmas at sea . . . Back in time to see the New year in . . . Subsequent trips spread out over 1966 . . . five more to Nassau . . . one to Jamaica in February and one to Bermuda in May . . . Some leaving by air, others by ship . . . and it's an all-inclusive holiday, staying in the best hotels, enjoying delectable meals, exciting sightseeing tours . . . You may travel either 1st class or tourist aboard ship . . . all other arrangements are the same . . . Call in to Paulin's for illustrated brochure and information on rates . . . **George Paulin Travel Service, 1006 Government St., EV 2-9168.**

The one-bare-shoulder and strapless evening gowns now in the fashion limelight practically demand long drop earrings . . . no other distracting jewellery.

Saba's fabrics a real inspiration! . . .

The great couturiers, we understand, are largely inspired for their creations by the texture and colors of the fabrics spread out before them . . . And even we . . . who can't even sew, let alone design . . . found ourselves visualizing some mighty attractive outfits for fall and winter when we browsed in Saba's Fashion Fabrics department the other day . . . Brand new is their imported double knit jersey . . . 60 inches wide . . . both plain and printed . . . the latter in very pretty, blurry, understated designs . . . delectable shades like the mixtures of turquoise, blue and dark green . . . royal blue and black . . . brown and beige . . . a spectrum of reds or of greens . . . and for every print, there's a plain fabric in each of the predominating colors . . . We couldn't help thinking that with the outlay of only a few dollars, a woman could make herself a suit or dress rivalling any of the expensive imported knits! . . . Gossamer sheer wool and angora printed fabric from Switzerland comes in delicately beautiful color blends . . . as does the plain worsted crepe dress weight material, also from the land of William Tell . . . Loads of beautiful tweeds from Scotland . . . for coats and suits . . . at . . . **Saba Bros Limited, 1130 Douglas St., EV 4-0561.**

Straps, ties and bows and buckles are the fashion news in shoes. Spike heels are reserved for formal occasions.

Eaton's are great with weddings! . . .

It can be a pretty hectic period . . . that time between which a girl says "yes" and "I do" . . . but it needn't be for the bride who decides to enjoy her engagement and let Eaton's do the worrying! . . . Did you know that Eaton's provide "full coverage" for weddings? . . . Will arrange everything, including flowers, cake, photographs . . . yes, and your reception too . . . (at the Empress, Oak Bay Beach or Dominion Hotels) . . . and of course we needn't even mention the subject of bridal and bridesmaids' gowns, trousseau, ensembles for mothers of the happy pair) . . . The smart thing to do, almost the moment you're engaged, is to go in to Eaton's Gift Registry and introduce yourself to Mrs. Robertson who's an expert, and charming to boot . . . Sit down with her in her pleasant "salon" and talk over your plans . . . Even if the wedding is still far off, she'll help you choose china, crystal, silver . . . list your preferences for the convenience of your family and friends when gift-purchasing time comes . . . She'll even help plan your first apartment or house . . . give you invaluable advice on preparations and purchases . . . Whether your wedding is to be a big affair or strictly en famille, it will be lovelier if you let Eaton's have a hand in it . . . **Eaton's Bridal Salon and Gift Registry, China Dept., 382-7141.**

A New York store is doing a thriving business selling Navy surplus bell-bottom pants to girls.

A good cleaner is your clothes' best friend . . .

Some people we know spend hours selecting expensive clothes . . . wear and handle them with care . . . then when a trip to the cleaners is indicated, send them to the first such establishment which happens to be handy . . . without much thought about what happens from then on! . . . Now goodness knows, we're not knocking dry cleaners . . . but like everything else, there are so-so, good, and better cleaners . . . and we think ours is tops! . . . We're referring to Paisley Cleaners, with whom we've had considerable happy experience . . . and not a little inside knowledge . . . For instance we happen to know they use only the finest, most expensive solutions . . . so that your fine woollens and cashmeres retain their natural oils . . . come back soft and springy as the day you bought them . . . Delicate fabrics are treated with loving care . . . stains and soil are analyzed and removed by methods best suited to them . . . Everything is carefully pressed the way a first-class tailor or couturiere would do it . . . and returned to you spanking fresh and revitalized . . . You know, good clothes deserve good cleaning care . . . the kind of cleaning you get at . . . **Paisley Cleaners, 322 Gore St., 384-3724.**

Philip Del Grande Jr., shoe authority, will be in a downtown store for two days this month, answering questions on the style spiral of women's shoes.

IN STEP WITH STYLE — By NONA DAMASKE

Here's the Man With the Answers

Why isn't there some selection in grey shoes? Fashion writers all say grey is "in" . . . but try and find a smart grey bag and shoe combination!

Damaske

With all the miracle synthetics why can't shoe manufacturers use heel lifts that will stand up to city pavements for more than a couple of weeks?

Why can't children's fabric play-shoes be sprayed to make them permanently spot resistant?

These questions and many others are asked of fashion writers. Authoritative answers are difficult for a layman but on October 25th and 26th your questions may be answered by one who really knows the answers.

Before Philip Del Grande entered his teens he had already designed and made a pair of shoes by hand.

On the death of his father, Philip Del Grande assumed the presidency of the Del Grande Shoe Company of Montreal. At the age of 25 he is the youngest president of any shoe company in Canada.

Born in Montreal, Philip is a graduate of McGill University where he obtained his bachelor of commerce degree in 1959. He majored in accountancy, his young love for the shoe business brought him into the company as assistant to the president.

The toes for spring will still be round and the wider ones will be flat on top to give a brushed down appearance.

Heels will be set back and for the most part will be illusion or lower in height. Heels may be lower and toes a trifle more bulky but shoes will still be beautifully feminine.

Spring and summer shoes for 1966 will enter the "little nothing" scheme of fashion . . . open backs . . . open toes and stripling straps. Late-day shoes will be glitteringly extravagant . . . an exciting accent to an elegantly simple gown.

Black patent will remain in the number one spot but will often be combined with straw, leather, reptile or silk.

Mr. Del Grande has promised us a sprinkling of pale grey.

Take advantage of this opportunity to see the first styles of next spring.

Consult this personable young man about shoe problems . . . tell him what you want to see shoe manufacturers do for the wearer. He wants to know what you want.

THE BETTER HALF — By Bob Barnes

"You'd better come in and clean up before you get the underside of the car all dirty."

St. John Ambulance

Monday: Cadet N/D No. 148c and 176c at 6 p.m., Mrs. R. Champion, superintendent.

Tuesday: N/D No. 427 at 6:30 p.m., Mrs. I. A. Ackerman, acting superintendent.

Wednesday: N/D No. 61c at 3:45 p.m., Mrs. A. Halme, superintendent.

Thursday: A/D No. 65c at 6:30 p.m., A. Arnott, superintendent

WORN FOR MURDOCK-WILSON VOWS

Great-Grandmother's Wedding Ring

Her great-grandmother's gold wedding ring fulfilled the tradition of "something old" for Gail Diane Wilson when she exchanged vows and rings with David Arrol Murdoch in St. Aidan's United Church.

A French lace jacket topped the gown of white peau de soie worn by the bride. Similar lace was repeated in a panel highlighting the front of the floor-length skirt. The fitted bodice of the gown, which she made herself, featured a round neckline. Only jewelry worn by the bride was a pearl necklace. Her tiered scalloped-edged veil misted to waist-length from a jewel coronet and she carried rose carnations, stephanotis and ivy in her cascade bouquet.

Baskets of dahlias and gladioli were at the altar of the church when Rev. A. G. MacLeod heard vows uniting the daughter of Mr. and Mrs. Murray L. Wilson, 3582 Richmond Road, and the son of Mr. and Mrs. W. A. Murdoch, 1675 Myrtle Street. Mr. Wilson gave his daughter in marriage.

Organist Mrs. Vera Barclay played "The Wedding Prayer" during the ceremony.

Matching floor-length gowns of pink peau de soie, topped with toning lace jackets, were worn by maid of honor, Miss Toni Sucansky and bridesmaids, the Misses Diane Murdoch, Linda Wright and Joy Wilson. Complementing their outfits were floral circlet headpieces, edged with veils, pearl necklaces, gifts of the bride, and cascade bouquets of white glamelia.

Gordon Shipway was best man. Ushering guests to pews marked with white ribbons were Ernie and Jim Medland and Dave Wilson.

Doves holding wedding rings topped the tiered wedding cake which centred the bride's table at the reception in the Club Soho. Arrangements of pink roses and white gladioli completed table decorations.

R. W. Fussey proposed the toast to the bride.

The couple is now making their home at 1009 Fairfield Road, folowing a honeymoon trip to Washington.

For travelling, the new Mrs. Murdoch chose a two-piece pink wool suit, accented with velvet hat en tone, brown accessories and corsage of pink cymbidium orchids.

TODAY'S RECIPE

SALMON BUNWICHES

One (15½-oz.) can salmon, 3 teaspoons onion, minced; ½ ripe tomato, chopped; 1 tablespoon chopped parsley, ¼ cup chopped celery, ½ teaspoon salt, ⅛ cup mayonnaise, 10 hot dog rolls, mayonnaise, lettuce.

Toss drained and flaked salmon, onion, tomato, parsley and celery lightly together. Sprinkle with salt and pepper. Add mayonnaise and again mix lightly.

Spread both sides of hot dog rolls lightly with mayonnaise. Cover bottom with crisp lettuce and fill with ¼ cup salmon mixture. Top with a tiny cherry tomato and sprigs of parsley. Makes 10 servings.

NOW IN VICTORIA
FOR SERVICE CALL
FACTORY SERVICE
EV4-7101
ON MAJOR APPLIANCES AND TELEVISION
GENERAL ELECTRIC

WILSON'S
for everybody in the family
Styling . . . quality . . . value . . . service, make family wardrobe planning at Wilson's both pleasurable and thrifty.
OUR JUNIOR DEPARTMENT IS UNIFORM HEADQUARTERS for Girl Guides, Brownies, Boy Scouts • Cubs, Sea Cadets
W&J WILSON LIMITED
1221 Government EV 3-7177
Opposite the Post Office
103 Years of Service

STAIRS A PROBLEM?
Here's the Perfect SOLUTION!
"STAIR-GLIDE"

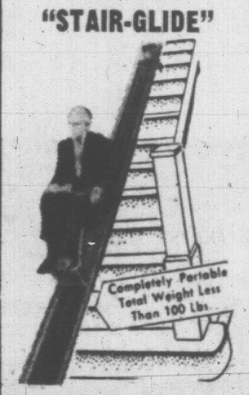

An absolutely safe, easy to operate electric elevator, designed especially for people who are unable to manage stairs due to impaired health. We invite enquiries from hospitals, rest homes and private residences.
R. A. GREEN LUMBER CO. LTD.
385-9774 385-9775

BIRKS
Tudor Royal *36.50
Tudor Wreath *36.50
Tudor Scroll *41.50
Tudor Plain *27.25
BIRKS STERLING SILVER
Canada's Finest Value
Lines of ageless elegance . . . the motifs, exquisitely hand-engraved. These distinguished patterns reflect the unique beauty of sterling as well as the accomplishment of Birks' silver artisans. Sterling, however, is also a matter of sound investment . . . providing constant service and pleasure to generations — while growing lovelier with each day's use.
*four-piece place setting
Other Birks patterns priced from $25.00 4-pce. place setting.
BIRKS JEWELLERS
Available on Birks Budget Plan, As Low as 10% Down, Balance in Monthly Payments
706 - 708 YATES ST.
EV 2-4241

IT'S ballantyne's FOR FLOWERS
SPECIAL THIS WEEK
One Dozen Red Roses— in charming pottery bowl $3.95
TELEX — F.T.D.A.
900 Douglas Street
Opp. Strathcona Hotel
ORDER BY PHONE EV 4-0555
Charge Accounts Invited

BYRON PRICE 385-2458
1314 Quadra St
HOUSE FOR HOUSE
FEATURE FOR FEATURE
DOLLAR FOR DOLLAR
The Best New Housing Buy On Vancouver Island

SUGGESTED DOWN PAYMENT $975
$16,750
Winter Works Bonus and fully serviced lot included. Choice of owner participation. Financing fitted to meet your requirements. We suggest you compare this with houses priced up to $1,500 higher. Act now for the best choice of lots.

Sebastian
presents fashions for Evening
Elegance, fashion and prestige are yours in any one of our magnificent collection of ball gowns, nearly all of which are exclusive to us in Victoria.
774 - 778 Fort Street.
(just off Blanshard)

The Saanichton Agricultural Hall will be the scene of a roof-raising "honky-tonk barn dance" next Friday evening when the Women's Auxiliary to the Capital City Yacht Club holds its annual smorgasbord dinner and dance. Beginning with cocktails at 6:30 p.m., the evening will feature a dinner at 7:30 with dancing to follow. Music will be by Art Kingsley's Royal Victorians. Convening the affair will be Mrs. D. Middleton. Above, Art Rhodes enjoys a dress rehearsal with 'honky-tonk girls,' left to right, Mrs. J. Bailey, Mrs. Middleton and Mrs. D. Sharpe.

Of Personal Interest

HONOR WORKERS

His Honor the Lieutenant-Governor and Mrs. George R. Pearkes will entertain at a coffee party in Government House on Monday. Their guests will be Mrs. J. A. McArthur, vice-chairman in charge of the United Appeal residential canvass which begins that day; division and area chairmen and team captains.

Debutante Ball

News was released today that the United Services Institution of Vancouver Island has set Friday, November 9, as the date for this year's Debutante Ball. The young debutantes, each sponsored by a member of the institution, will make their social debut at the ball, to be held in the Empress Hotel ballroom. They will be presented to His Honor the Lieutenant-Governor and Mrs. George R. Pearkes.

Battle of Trafalgar

The Naval Officers' Association of Victoria will honor the 160th anniversary of the Battle of Trafalgar with a Trafalgar Ball, to be held in the wardroom of HMCS Naden next Saturday. Receiving guests will be the president, Cmdr. F. E. Grubb, and Mrs. Grubb; vice-president, Lt.-Cmdr. A. J. Temple, and Mrs. Temple. Honor guests will be Rear-Admiral M. G. Stirling, Flag Officer Pacific Coast, and Mrs. Stirling; Group Capt. D. B. Wurtele, commandant of the Canadian Services College Royal Roads, and Mrs. Wurtele; Cmdr. C. G. Smith of HMCS Naden, and Mrs. Smith.

Among those who have already made reservations are Lt.-Cmdr. A. D. Rayburn with a party of 12, Cmdr. G. C. E. Gray with six guests, Lieut. T. W. Gibbons, Lieut. S. J. Kayll with eight guests and Lt.-Cmdr. A. J. Temple with a party of 16.

Party on Margaree

More than 125 guests were in HMCS Margaree Friday afternoon for the ship's recommissioning ceremony and reception. The affair was held on the new flight deck and hangar. Special guests at the affair were Rear-Admiral Michael G. Stirling, flag officer of the Pacific Coast; Lt.-Col. C. L. Kirby, commanding officer of the 1st Battalion, Queen's Own Rifles of Canada; civic officials and senior representatives of the Victoria Machinery Depot.

From Ontario

Several Scarborough, Ont., residents travelled to Victoria to attend the Best-Tabor wedding this afternoon. They include Mrs. L. Tabor, Mrs. R. Thomas, Carole and Shirley. Also here for the wedding were Mrs. E. Elm, Hardisty, Alta.; Mr. and Mrs. M. Hope, Philip and Bruce; Mrs. C. McKinley, Mr. E. McKinley and Miss G. McKinley, all of North Surrey, and Mr. and Mrs. Ed Wall of Langley.

Ottawa Guest

Miss Eileen Bennett travelled from her home in Ottawa to attend the recent wedding of her niece, Miss Gail Wilson, and Mr. David Murdoch. Other out-of-town guests included Mr. and Mrs. F. Webster, also of Ottawa; Mrs. V. MacDonald, Mr. T. Adams, Mr. G. Adams and Mr. D. Beaver of Vancouver; Mrs. E. Wilson, Agassiz, B.C.; Mr. and Mrs. E. Bradford and family of New Westminster; Mr. and Mrs. G. MacGregor and family of Pitt Meadows, B.C.; Mrs. W. Hughes, Parksville; Mr. and Mrs. W. Murdoch of Edmonton, and Mr. and Mrs. T. Lerhe of Port Alberni.

Visits Here

Mrs. Donald Fraser arrived Friday from Vancouver to spend the weekend as the guest of Mr. and Mrs. Hugh A. Creighton in their St. Patrick Street home. Mrs. Fraser was joined by her husband today. This evening they will be guests of honor at a party given by the Creightons. There will be 20 guests.

Mr. and Mrs. Thomas Wolf, 2870 Austin Avenue, announce the forthcoming marriage of their only daughter, Brenda Jane, to Mr. Ronald George Grant, son of Mr. and Mrs. Harold Grant, 2421 Cedar Hill Road. The ceremony will take place on Saturday, Nov. 6 at 7 p.m. in Esquimalt United Church. Rev. H. B. Illsey will officiate. (Chevrons Studio.)

Lace Appliques on White Peau de Soie Gown

GRACE TABOR MARRIED TODAY

A floor-length gown of white peau de soie, styled with a full skirt slightly en train, was worn by Grace Catherine Tabor this afternoon when she became the bride of Clifford LeRoy Best in Victoria Gospel Hall.

The bodice of the gown was styled with a scoop neckline and sleeves ending in lily points and highlighted with lace appliques. A bridal bow accented the back waistline. Her two-tier veil misted from a coronet starred with crystals and pearls and she carried yellow roses, stephanotis and ivy in her cascade bouquet.

The church was decorated with arrangements of yellow and bronze chrysanthemums when Huron Sheppard heard marriage vows uniting the daughter of Mr. and Mrs. William E. Tabor, 1736 Kings Road, and the son of Mr. and Mrs. Willard Best of Duncan. Mr. Tabor gave his daughter in marriage.

"The Lord's Prayer" was sung by soloist Mrs. Daniel Webster during the ceremony. Organist was Miss Grace Jones.

Floor-length gowns of peacock blue crystal charm, accented with cummerbunds en tone, were worn by maid of honor Miss Ruth Tabor, bridesmatron Mrs. H. Hill and bridesmaids the Misses Lorraine Lambert and Marilyn Hawes.

Complementing their ensembles were matching headpieces, pearl necklaces and bouquets of yellow chrysanthemums.

Flower girl Dana Webster was in a floor-length frock of white crystal charm with matching bow headpiece and basket of yellow chrysanthemums.

Douglas Best was best man for his brother. Guests were ushered to pews marked with blue and white floral nosegays by Harry Hill, George Heyd and Harold Dawes.

William Lambert proposed the toast to his niece at the reception in the lower auditorium of the hall.

Mrs. W. Sims made the wedding cake, surrounded with yellow tulle and floral arrangements, which centred the bride's table.

The couple will make their home in Duncan following a honeymoon trip to the mainland. A three-piece wool suit of turquoise, with feather hat en tone, black patent accessories and corsage of pink carnations was the bride's choice for travelling.

Colorful Ceremony at Ganges

Peacock blue gowns worn by the bride's attendants and the contrasting scarlet tunics of the groom's attendants completed a colorful background in Our Lady of Grace Roman Catholic Church, Ganges, Salt Spring Island, this afternoon when Roberta Jean Akerman became the bride of Const. Henry Allard, Royal Canadian Mounted Police.

Matron of honor Mrs. Tim O'Donnell, bridesmatrons Mrs. Dennis Andrews and Mrs. Leslie Wagg, and bridesmaid Miss Catherine Akerman, sisters of the principals, wore floor-length gowns of peacock blue peau de soie, styled with bell-shaped skirts and cummerbunds. They had wedding ring headpieces, and carried bouquets of chrysanthemums and marguerites in cream and yellow tones. Flower-girl Patricia O'Donnell was in a full-length frock of white peau de soie, styled with a peacock blue sash. She wore the same headpiece and carried a colonial bouquet of yellow marguerites.

Fr. William Mudge officiated at the nuptial mass at the afternoon ceremony uniting the daughter of Mr. and Mrs. Robert M. Akerman, Fulford Harbor, and the son of Mr. and Mrs. Henry Allard of Duncan.

Given in marriage by her father, the bride wore a floor-length classic gown of white crepe over taffeta, styled along empire lines. Scalloped silk gimp, hung with pearl droplets, complemented the lower bodice and elbow-length sleeves. Her veil misted to shoulder-length from a pearl and rhinestone coronet. A pearl pendant and earrings, gift of the groom, was her choice of jewelry. She carried a cascade of yellow roses and ivy.

Soloist Mrs. Sally Rogers sang "Ave Maria," accompanied by organist Mrs. Marilyn D. Taylor, during the signing of the register.

Const. Richard Brookbank, RCMP, was best man, and guests were ushered to their pews by RCMP officers Sgt. Philip Brunner, Cpl. Thomas McIntyre and Const. Richard Hall.

F. A. E. Morris proposed the toast to the bride at the reception at Fulford Community Hall, where the bride and groom cut a three-tier wedding cake made by Miss Catherine Akerman. The cake was topped with a miniature 'Mountie' and bride under an arch of white roses.

For travelling on a honeymoon trip touring Vancouver Island, the new Mrs. Allard donned a three-piece suit of green double-knit wool, complemented with green and brown feather hat, black accessories and gold chrysanthemums en corsage.

A number of Victoria residents travelled to Ganges for the ceremony. They included Mr. and Mrs. Ernest Brookbank, Mr. and Mrs. Lindley Brookbank, Cpl. Robert Dodds, RCMP, and Mrs. Dodds; Mr. and Mrs. Herbert Fitchett, Mr. and Mrs. Frank Mills, Mr. and Mrs. Chris Ross, Mr. and Mrs. A. Russell, Mr. and Mrs. K. Tahouney, the Misses Linda Baker and Gladys Patterson.

Nanaimo guests were Mr. and Mrs. James Archibald, Mr. and Mrs. Frank Brookbank, Mr. and Mrs. R. Brookbank, Mr. and Mrs. J. Dewer, Mr. and Mrs. John Geshel, Mr. and Mrs. A. Gows, Mr. and Mrs. J. Ralph and Mr. and Mrs. C. Preston. From Duncan were Mr. and Mrs. George Philion, Mr. and Mrs. P. Remple, Mr. and Mrs. John Stewart, Mr. and Mrs. Vincent Brookbank, Mr. and Mrs. Harry Bradshaw, Mr. and Mrs. Jack Cooper, Mr. and Mrs. D. Cooper, Mr. and Mrs. T. Carson, Mr. and Mrs. Bert Kyle, Mr. and Mrs. Clarence Mayes, Mr. and Mrs. R. Norcross, Mrs. Jessie Allard and Mr. James Allard.

Indian Hospital Closure Protested by WI Members

A resolution protesting the proposed closure of the Nanaimo Indian Hospital was made when the South Vancouver Island Women's Institutes held a workshop in the community hall at Cedar. It was stressed that no hospital in working order should be closed and that the hospital could serve chronic cases of Indians and others in the community.

Mrs. H. G. Scott, Pender Island, president of the district board, was in charge of the morning session while the afternoon session was presided over by vice-president, Mrs. A. Feather, Cedar. More than 100 delegates and members attended, representing 19 institutes.

Board director, Mrs. E. G. Tatton, told of her visit to Denman College in Berkshire, England, a college owned and operated by and for WI members. In addition to handicrafts, a variety of courses is being taught there.

Workshops were held on raising of talent money, improving of conferences, the taking of office and other subjects. Mrs. E. Robinson, Shirley, gave an informative and humorous talk on use, preparation and handling of resolutions.

Miss L. M. Savory, who holds the oldest WI membership in the province, travelled from Victoria for the meetings. She was presented with a ribbon corsage and flowers.

A question box produced many interesting and helpful ideas. There were several displays featuring herbs and their uses, items from various parts of the world, articles made from local products, and examples of crochet-work, knitting, dorset and crewel embroidery, drawn-work, Indian basketry and trays. There was also a display of handicrafts, made by members of the Cedar 4H girls' group. Their leader is Mrs. H. MacLennan of the Cedar WI.

At the close of the afternoon session, tea was served.

DEAR ABBY . . .

Cry of the Sexes!

By ABIGAIL VAN BUREN

DEAR ABBY: Ask a man what type of woman he likes best, and nine out of ten will say, "Give me the feminine type." Well, I agree. I think women should look like women. But what is happening to our men? With their long hair-dos and tight pants they are beginning to look more feminine than women. Abby, help! I want a man to look like a man. How can we put a stop to this trend?

HELENE

DEAR HELENE: Don't worry. Even if men go back to the powdered wigs and satin knee britches, it won't "demasculinize" them an iota. Those men with bows on their toes and ruffles on their cuffs had hair on their chests and tigers in their tanks.

DEAR ABBY: I am 34, have eight children and have been divorced for two years. My husband left me when I was five months pregnant with my last child. I have no feelings for my husband whatsoever.

There is this fellow, Danny, who wants to marry me, but I don't think I should ever marry again. All my desire for sex relations is gone, Abby. It may sound crazy, but it's true. For this reason I am afraid I would never make a good wife.

Danny is clean, honest, hard-working and he is very handsome. He's 37 and we are both Protestant. He says he loves me very much and doesn't care about the "sex" part because there is more to marriage than sex. And besides, I might change.

Should I marry Danny, or should I go through life single and bring my children up alone?

CAN'T LOVE.

DEAR CAN'T: Marry Danny. He's right. There is more to marriage than sex. And with a man who loves you and is willing to accept you and your eight children, you may learn to love again. In fact, it would be almost impossible not to.

DEAR ABBY: Our daughter has been going with a young man for a long time and now he has asked to marry her. Last night he told her that he was a philatelist! Should we consent to this marriage?

CONCERNED.

DEAR CONCERNED: Why not? He has just as much right to collect old stamps as you have to collect old jokes.

DEAR ABBY: Last week I met the cutest guy I've ever seen. He was working on a job near my uncle's farm on a new government program. A bunch of guys are assigned to a certain project and they all work and live together. Well, these guys get awful lonesome, and I would like to get a job doing something in the same program, but they say they don't take girls. I cried my eyes out when I got home because I knew I'd probably never see this guy again. I didn't get his last name, but I gave him my name, address and telephone number.

Why doesn't the government let girls sign up for something in the same outfit so the guys won't be lonesome?

MET A DOLL.

DEAR MET: I sympathize with you. You feel like a prospector whose mule just dropped dead. You know there's gold in those hills, but you just can't get to it. Sorry, but girls can't sign up to work and live with guys. The government knows why, so let's just take their word for it.

CLEMENTINE

By BOB STEVENS

THE
Golden Cameo
For the largest and most complete selection of estate jewellery.
ALSO
Remodelling and repairs stringing of pearls and other necklets
912 Government St. 385-5634

CONTACT LENSES
What do they cost? What are they made of? Can they be worn all the time? More people are interested in and more people are wearing Contact Lenses than ever before, consequently we are asked many questions every day about these miracles of plastic. We have prepared a pamphlet which answers most of the questions you might ask. It is free and we would be glad to send you one.
DISPENSING OPTICIANS
Member of CANADIAN GUILD OF DISPENSING OPTICIANS
Prescription Optical
EV 4-5914 Campbell Building 1025 Douglas St.
EV 4-7937 Medical Arts Building 1105 Pandora Ave.
ALSO AT 159 Trunk Road, Duncan, B.C.
Telephone 746-6041

FREEZER SPECIAL
15 LOAVES FRESH BREAD
Sliced or Unsliced
$2.55
MINTEN'S Drive-in Bakery
2405 DOUGLAS
Phone 383-3043
Open Weekdays 10 a.m. - 10 p.m.

NEW! FROM HOLLAND!
The Beehive proudly presents to the knitters of Victoria
SCHEEPJES KNITTING WOOLS FROM HOLLAND!
These beautiful wools are renowned the world over and are exclusive to the Beehive in Victoria.
There are many qualities from which to choose for sweaters, coats, suits, dresses . . . in fact all your knitting needs. The colors are glorious!
Come In and See Our Display—Choose from
CORVETTE BULKY, Per 2-oz. ball 83¢
ZERMATT DOUBLE KNITTING, Approx. 4-oz. skein at $1.65
Just to mention a few of the qualities in exciting new knitting wools to be found at the Beehive.
Helpful knitting instruction by experienced knitters.
THE BEEHIVE
British Woollens
619 Fort EV 3-9821

"A Good Place to Know About"
A.B.C. Electric
Appliance Service Specialists
821 Fort St. 382-7221
Vac. Cleaners, Irons, Toasters, Mixers, etc.
Parts and Accessories for all makes

from Bickler of London
comes Britain's loveliest
SUITS COATS
One of a kind in the gorgeous new shades of autumn.
SUITS from $69.50, in tweeds of autumn's newest weaves, colors and styles. Some are elegantly trimmed with mink—others with Persian lamb.
COATS from $85.00. Handsomely tailored in tweeds, mohair and wool. Ask to see the smart, two-tone reversibles — plain on one side, tweed on the other. Call in today—slip into one—they're lovely!
Piccadilly
Ladies' Wear Shoppe
1017 Government St., 3 blocks up from Empress Hotel
EV 4-7332

Victoria's great store at Douglas and Fisgard. Open daily, 9 a.m. to 5:30 p.m.; Thursday, Friday, 9 - 9. Dial 385-1311.
the Bay

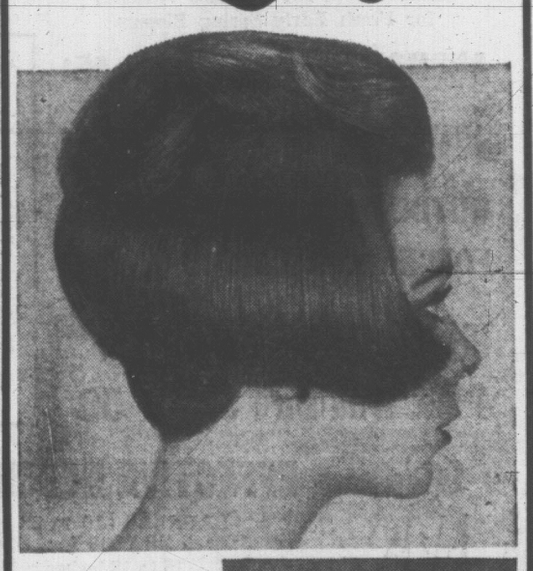

Our experts present the exciting

COLORS-OF-FALL...
. . . haircoloring by
MISS CLAIROL
Suddenly dull hair . . . grey hair . . . sparkles with Miss Clairol's fresh, young COLORS OF FALL . . . the rich browns and sables, lustrous auburns, glowing reds and golds! Our hair color specialists will prescribe or custom-blend the perfect one for you that covers the grey, brightens the drab or makes an exciting change. All in subtle coloring that looks like Nature's own!
Beauty salon, 2nd floor. Dial 385-1311
Use your charge or PBA

PARENTS
OF SCHOOL CHILDREN

If you are worried about your child's progress at school why not take advantage of our unique services.

- Individual attention to each student's problems.
- Year-round tuition.
- Qualified and Experienced Teachers.
- Assistance to students of all ages, all grades and subjects.

PHONE TODAY, 386-3478
UNIVERSAL TUTORING COLLEGE

you'll feel better going formal

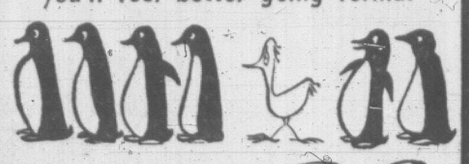

RENT-A-TUX from P&S

Be correct and comfortable in formal clothing . . . especially at Weddings.

- Tuxedo or Dinner Jacket and Cummerbund, $10.
- Shirt, Tie Studs and Links, $2.
- Complete Rentals for all male members of wedding party including Ringbearer, Junior Ushers, etc.

Price & Smith LTD.

652 Yates St.—25 Paces from Douglas 384-4721

Newspaper Advertising Stimulates Buying

ENLIGHTENS ALL MEN

RC Declaration 'Only Baby Step'

VATICAN CITY (AP) — The Roman Catholic ecumenical council's historic declaration on non-Christian religions was described today as only a baby step on a new highway of dialogue with the ancient religions beyond Christianity.

The council's 2,200 bishops gave final approval Friday to a document that pays honor to the teachings, rules of life and sacred rites of two-thirds of the world — the Moslems, Hindus, Buddhists and others.

Much attention outside the council went to the declaration's much-disputed sections on Jews, a section rejecting anti-Semitism and warning that nothing in the gospels should be construed as presenting the Jewish people as "rejected by God or accursed." It says the crucifixion cannot be blamed on all Jews of Christ's day or on any Jews of today.

'ENLIGHTENS ALL MEN'

As for the other non-Christian creeds, the text says Roman Catholicism "rejects nothing that is true and holy in these religions." It says the church has reverence for those things in the other faiths that "often reflect a ray of that truth which enlightens all men."

Finally, the declaration says Catholicism "exhorts her sons that through dialogue and collaboration with the followers of other religions, carried out with prudence and love and in witness to the Christian faith and life, they recognize, preserve and promote those spiritual and moral goods as well as those sociocultural values found among these men."

"The section on non-Christians will be regarded in a few centuries as naive," commented Rev. Thomas Stransky of Milwaukee, a specialist on the Vatican's Christian unity secretariat staff.

"We are only starting in this area. The World Council of Churches and other Christian bodies have been facing up to the question of dialogue with the non-Christian religions."

GREEKS LIVE IN AFRICA

South Africa has an immigrant population of between 40,000 and 50,000 Greeks, some of them third-generation settlers.

SOVIET author Mikhail Sholokhov today accepted the 1965 Nobel Prize for literature, the same award he criticized when it was given to Boris Pasternak in 1958, according to an announcement by Tass news agency. The report was the first word from Sholokhov on the award made Friday.

DIVOTS FLY AS PHILIP LANDS PLANE

PERTH, Scotland (AP) — Prince Philip, personally piloting his plane on a flight from Milan, Italy, tore up turf along the runway in landing Friday night at Scone Airport near here.

"I'm sorry for making a mess of your runway," he told airport officials and ground crew members.

Prince Philip had made a perfect landing in the Andover plane, but as he taxied to one of the main hangars the plane's wheels tore large pieces of turf from the edge of the runway.

Churches

GOSPEL HALLS AND CHAPELS

ROSS BAY GOSPEL HALL
Corner of May and Joseph Streets

Sunday:
9:30 a.m.—Worship and Breaking of Bread.
11:30 a.m.—Sunday school and family Bible hour. Speaker, Mr. Bob Hutchinson.
7:30 p.m.—Gospel service. Speakers: Mr. Bob Hutchinson, Mr. Ben Hill.
Wednesday:
8:00 p.m.—Prayer and ministry meeting. Mr. D. McCartney will continue studies in the Feasts of Jehovah.

QUADRA BIBLE CHAPEL
Tolmie Ave. and Jackson Street

Sunday:
9:45 a.m.—Sunday school and Bible class.
11:00 a.m.—Morning service. Mr. J. Y. M. Aitken.
12:00 noon—The Lord's Supper.
7:30 p.m.—Evening service, Mr. J. Y. M. Aitken.
Wednesday:
7:45 p.m.—Prayer and Bible study. Speaker, Mr. J. Y. M. Aitken.
Thursday:
10:15 a.m.—Ladies' coffee hour.

WESTVIEW GOSPEL CHAPEL
1313 Brunswick Place
Island Hwy at Tillicum Rd.

Sunday:
9:30 a.m.—The Lord's Supper.
11:15 a.m.—Sunday school and Bible classes.
7:30 p.m.—Gospel service. Speaker, Mr. J. Gilmour.
Wednesday:
8:00 p.m.—Prayer and Bible study.
Friday:
7:00 p.m.—Children's meeting.

OAKLANDS CHAPEL
Fernwood and Cedar Hill Roads

Sunday:
9:30 a.m.—The Lord's Supper.
11:15 a.m.—Family Bible Hour and Sunday school. Speaker, Mr. J. W. Robertson.
7:30 p.m.—Evening service. Speaker, Mr. George Doubroff.
Thursday:
8:00 p.m.—Prayer and Bible ministry.

BETHESDA CHAPEL
Corner Oak Bay Ave. and Davie St.

Sunday:
9:30 a.m.—Worship and Breaking of Bread.
11:15 a.m.—Sunday school and Family Bible Hour.
7:30 p.m.—Gospel service. Speaker, Mr. James McNeill.
Wed., 8 p.m.—Prayer and Bible study.

VICTORIA GOSPEL HALL
935 Pandora Avenue

9:30 a.m.—Sunday school.
11:15 a.m.—Worship and Breaking of Bread.
7:30 p.m.—Gospel service. Speaker, Mr. Ray Allen.
Tuesday:
8:00 p.m.—Prayer and Bible study.

MILNES LANDING GOSPEL CHAPEL
Sunday, 6:45 p.m., The Family Hour.

LUTHERAN

HOPE LUTHERAN CHURCH
(MISSOURI SYNOD)
1924 Carrick St. at Dean Ave.
The Rev. L. M. Carlson, pastor, 388-5784
Divine worship ..... 10:30 a.m.
Sunday school and Bible class ..... 9:30 a.m.
A church of "The Lutheran Hour" and "This Is the Life"

GRACE ENGLISH LUTHERAN CHURCH, L.C.A.
1273 Fort St. EV 3-3256 and EV 3-1686
Pastor: Rev. David H. Metzger, B.A.
The early service ..... 9:00 a.m.
The Sunday school ..... 10:00 a.m.
The SERVICE ..... 11:00 a.m.
Visitors to Victoria are Welcome to worship with us!

LUTHERAN CHURCH OF THE CROSS
Cedar Hill and Cedar Hill Crossroad
Rev. V. E. Propp, pastor 477-3851
Sunday school ..... 11:00 a.m.
Divine Worship ..... 11:00 a.m.
Nursery facilities.
The Church Where Families Worship Together
Ev. Lutheran Church of Canada (A.L.C.)

GOOD SHEPHERD LUTHERAN CHURCH
2815 Cedar Hill Road
Rev. J. E. Bergbusch, D.D., pastor.
EV 5-2151
Matins (English), 9:30 a.m.
The Service (German) and Sunday school, 10:30 a.m.
Western Canada Synod, L.C.A.

UNITED

ESQUIMALT UNITED CHURCH
Admirals Road at Lyall St.
Family worship and church school 10:00 a.m.
Minister:
Rev. Hartwell B. Hisey, B.A., B.D.

GORDON HEAD UNITED CHURCH
4375 Torquay Drive
Rev. J. Millard Alexander, B.A.
9:45 a.m.—Sunday School. Nursery to Primary.
11:00 a.m.—Junior to Senior.
9:45 a.m.—Morning worship. Nursery provided.

CORDOVA BAY UNITED CHURCH
Rev. J. Millard Alexander, B.A.
9:30 a.m.—Sunday school, nursery to intermediate.
10:15 a.m.—Nursery to senior.
11:30 a.m.—Morning worship. Nursery provided.

CADBORO BAY UNITED CHURCH
2625 Arbutus Road
Church school:
9:45 a.m.—Grades 1-9.
11:00 a.m.—Nursery and kindergarten.
Morning worship, 11 a.m. Infant care.
Rev. C. Leighton Streight, B.A.

SPIRITUALIST

OPEN DOOR SPIRITUALIST CHURCH, 1600 Cook. SUNDAY, 7:30, Quiet Hour With God. THURS., 8 p.m., HEALING. WELCOME.

Reverend Dorothy Harris will conduct a service at the Christian Spiritualist Church, 749 Broughton, Sunday, October 17, 7:30 p.m.

METHODIST

FREE METHODIST CHURCH
1620 Cook Street EV 3-1535
Pastor, Rev. Martin Hopfer
9:45 a.m.—Sunday school hour.
11:00 a.m.—Morning worship.
7:00 p.m.—Evening worship.

CHURCH OF CHRIST

CHURCH OF CHRIST
1630 Fernwood Road
Bible study, 10:30 a.m.
Communion, 11 a.m.
Gospel service, 7:30 p.m.
Phone GR 9-3743

SOCIETY OF FRIENDS

SOCIETY OF FRIENDS
(Quakers)
MEETING FOR WORSHIP
SUNDAY, 11 A.M
VISITORS WELCOME
1831 FERN ST.

UNITARIAN

THE UNITARIAN CHURCH
106 Superior Street
Marvin D. Evans, Minister
"The Church of the Future—Today"
SUNDAY, OCTOBER 17TH
9:30 and 11:00 A.M.
"A Tribute to Albert Schweitzer"
by
The Rev. Chadbourne A. Spring, East Shore Unitarian Church, Bellevue, Wash.

8:00 P.M.
Lesser Books Group
Aldous Huxley's ISLAND
For information or descriptive literature write P.O. Box 43, or telephone 385-2741.

First United Church
Quadra and Balmoral
Minister:
Rev. Robt. J. D. Morris, M.A., B.D.
Associate Minister:
Rev. Marvin G. Fowler, B.A.
Director of Christian Education,
Mr. Rob Nelson, B.A.
Directors of Music,
Mr. and Mrs. W. H. Gregory

9:30 a.m.
"OPERATION CROSSROADS AFRICA"
SPEAKER:
Mr. Don Simpson, Executive Secretary, Canadian Committee International Order of Job's Daughters—Bethel No. 50

11:00 a.m.
"IN BALANCE"
Rev. Robert J. D. Morris
Sharing in the conduct of the service Mr. Ernest G. Cummings
Soloist: W. H. Gregory
Broadcast: CKDA (1220)
Baby Creche and Nursery (both services)
11:00 a.m.—Sunday Church School for all ages and Adult Bible Class

5:00 p.m.
Evening Vespers
in the Chapel
"COME HOLY SPIRIT"
Rev. Robert J. D. Morris

7:30 p.m.
Informal Worship
in the Youth Room
"BAPTISED INTO CHRIST"
Rev. Marvin G. Fowler

8:00 P.M.
Wednesday Evenings
BIBLE STUDY
in the Chapel
"ON BECOMING A WHOLE PERSON"
Rev. Robert J. D. Morris
Ramp available north side entrance
VISITORS CORDIALLY WELCOME

METROPOLITAN UNITED CHURCH
Pandora at Quadra St.
(EV 2-8184 or EV 3-2897)
"For a Closer Walk With God"
9:00 a.m.
KIWANIS
THANKSGIVING SERVICE
Commemorating
50th Anniversary of Kiwanis International
With representatives from the Anglican, Presbyterian, Roman Catholic, Salvation Army and United Churches participating.
Arion Male Choir under Frank Tupman
LAYMEN'S SUNDAY
11:00 a.m.
"The Christian Layman And His Church"
Mr. W. Spearman, Layman of Metropolitan Church
With Mrs. T. G. Sewell, President of U.C.W. and Mr. Roy Baker, President of the Men's Club.
7:30 p.m.
(Broadcast over CJVI)
"Christ's Conception of Goodness"
Rev. Albert E. King

CENTENNIAL UNITED CHURCH
Gorge Road at David St.
Minister: Rev. S. J. Parsons, D.D.
Associate: Mr. Percy Ould
Laymen's Sunday
11:00 a.m.
Mr. Don Simpson
Hamilton, Ont., Exec. Secty. of Canadian Committee of Operation Crossroads Africa
Soloist—Shirley Jordens
7:30 p.m.
"The Church In Light of the Great Commission."
George Malysheff Dick Ruddy
Eric McMorran A. T. Schaddelee
Director of Music:
Mrs. G. W. Espin, A.T.C.L.
Organist:
Mrs. Margaret Wilmshurst

THE CHURCH OF ST. AIDAN
(United Church of Canada)
Richmond at Cedar Hill Cross Road
University Area Church
Rev. A. G. McLeod, B.A.
Organist: Mrs. Vera Barclay
11:00 a.m. MORALITY: SEX
7:30 p.m.
Christian Contradictions (?)
Installation S.S. Staff
9:30 a.m.—S.S., Grade 3 to Adult
11 a.m.—S.S., Infants to Grade 2
8:30 p.m.—Young People

Oak Bay United Church
Mitchell and Granite
Rev. Alexander Calder
Rev. D. B. Sparling, D.D.
Organist: R. W. Kroeger
Two Sunday Schools
Two Church Services
9:30 and 11:00 a.m.
LAYMEN'S SERVICE
"MEN OF THE WORLD"
Hi-C and Kairos—7:00 p.m.

FAIRFIELD
Corner Fairfield and Moss
Rev. H. W. Kerley, Ph.D.
Organist:
David Palmer
11:00 a.m.—Speaker:
Don Morton, Reeve of North Cowichan
7:30 p.m.—
Rev. H. W. Kerley

Belmont Ave. United
Belmont Ave. and Pembroke St.
(Five Blocks from the Jubilee)
Rev. Murray Henderson B.A.
11:00 a.m.—Laymen's Sunday
"The Church in a Fragmented World"
Messrs. R. Nesbitt and A. Robinson
7:00 p.m.—Mr. J. Baker, Johannesburg, South Africa
8:00 p.m.—Hi-C and Kairos (15-25)

ST. SAVIOUR'S
Consecrated in 1891
Corner Henry and Catherine
(Just off Esquimalt Road)
Serving Victoria West
SUNDAY SERVICES:
8:00 a.m., 10:00 a.m., 7:00 p.m.
CHILDREN'S CHURCH AND NURSERY CARE: 10:00 a.m.
WEEKDAY SERVICES:
as announced
A cordial welcome awaits you at this historic church. Just five minutes' drive from downtown Victoria.
Vicar, The Rev. R. N. Muxford, B.A., S.T.B.

ANGLICAN SERVICES
(Episcopal)

Christ Church Cathedral
Rockland and Quadra
The Very Rev. Brian Whitlow, M.A., M.Ed., B.D., Dean and Rector
8:00 a.m.—Holy Communion
9:30 a.m.—Family Communion and Instruction
The Rev. Roy A. Hoult
10:45 a.m.—Church School
Parish Hall
11:00 a.m.—Sung Eucharist
(Nursery facilities, Room 17, Parish Hall)
Sermon:
The Rev. E. W. S. Gilbert
7:30 p.m.—Evensong
Sermon:
The Rev. Roy A. Hoult
Holy Communion:
Monday 12:15 p.m.
Tuesday 11:00 a.m.
Thursday 7:15 a.m.
Mattins each weekday at 9:00 a.m.
Evensong each weekday at 5:15 p.m.

Organ Recital
October 20th, 8:00 p.m.
SIMON PRESTON
Sub-organist,
Westminster Abbey

ST. JOHN'S
Quadra at Mason
Rev. Canon Grahame B. Baker
Rector
8:00 a.m.—Holy Communion
9:30 a.m. Family Service (Communion) and Sunday School
11:00 a.m.
MORNING PRAYER
and
Sunday School
Sermon: Rev. Canon Grahame Baker
7:30 p.m.
EVENING PRAYER
Sermon: Rev. Canon A. J. Williams
Tuesday: Feast of St. Luke—Holy Communion 7:30 a.m.
Thursday: 10:15 a.m. Litany, 10:30 a.m. Holy Communion
Evensong Daily 5:30 p.m.

St. Mary's
Elgin Road
The Parish Church of Oak Bay
The Rev. Canon Hywel J. Jones, L.Th., Rector
TRINITY XVIII
8:30 a.m.—Holy Communion
11:00 a.m.—Mattins
7:00 p.m.—Evensong
Sunday School—11:00 a.m.
All departments; nursery facilities.
Thursday:
10:30 a.m.—Holy Communion

ST. PETER'S
St. Peter's Road at 3935 Quadra
11 a.m.—Choral Eucharist
Celebrant and Preacher
Ven. Archdeacon J. W. Forth
11:00 a.m.—All Sunday School Classes meet.
7:00 p.m.—A.Y.P.A.
Tues., 7:30 p.m.—Church Committee.
Wed., 10:30 a.m.—Holy Communion.

St. George The Martyr
Cadboro Bay and Maynard Roads
Serving Queenswood, Ten Mile Point, Uplands and Cadboro Bay
Rector: The Rev. N. S. Noel, D.D.
8:00 a.m.—Holy Communion
11:00 a.m.—Morning Prayer
7:30 p.m.—Evening Prayer
9:45 a.m.—Sunday School and Bible Class

ST. MATTHIAS'
Cor. of Richmond and Richardson
(Serving Foul Bay and adjacent areas of Oak Bay and Fairfield)
The Rev. Angus Cameron of Lundavra, O.St.J., B.A.
TRINITY XVIII
(LAYMEN'S SUNDAY)
8:00 a.m.—Holy Communion
11 a.m. Mattins will be conducted by Laymen
PREACHER:
MR. LES SALMON
Nursery facilities will be available during the morning service.
7:30 p.m Evensong Will Be Conducted by Servers
(Servers' Guild: Admission, Installation and award of Long-Service Crosses.)
PREACHER:
MR. DAVID BROWN
Thursday, October 21st.
10:30 a.m.—Holy Communion

ST. BARNABAS'
Belmont at Berble
TRINITY XVIII
8:00—Holy Communion
11:00—Holy Baptism, Sung Mass
(Children's Classes and Nursery facilities in hall)
7:30—Evensong and Address.
Holy Communion daily:
7:30 a.m., Mon., Tues., Thurs., Sat.
9:30 a.m., Wednesday and Friday
Rector:
The Rev. Canon B. T. Page, M.A.
384-2978

ST. LUKE'S
Cedar Hill X Road and Cedar Hill Road
Serving Cedar Hill, Shelbourne, Richmond and University Areas
Patronal Festival
8:00 a.m.—Holy Communion
9:30 a.m.—Sunday School (grades 4-6)
9:30 a.m.—HOLY COMMUNION, HYMNS AND INSTRUCTION
11:00 a.m.—Sunday School (Junior grades)
11:00 a.m.—PATRONAL FESTIVAL SERVICE
7:30 p.m.—EVENSONG

ST. PHILIP'S CHURCH
Corner Eastdowne and Neil, Oak Bay
Rector: Lt.-Col. The Rev. R. O. Wilkes, M.C., C.D.
TRINITY 18
8:30 a.m.—Holy Communion
11 a.m.—Family Service
7:30 p.m.—Evensong and Bible Study
No Sunday School — Children will attend Family Service with their parents.
Tuesday, Oct. 19 — St. Luke the Evangelist.
9:30 a.m.—Holy Communion.

YOU NAME IT— WE RENT IT
Most Everything
Rug shampooers (guaranteed to do the job), glasses, punch bowls, china, silver (any party needs), commercial floor maintenance machines, slenderizers and health machines.
RENT-ALL by JEROME
919 PANDORA EV 5-5121

Everything in NURSERY NEEDS
At NORTH QUADRA FLORIST and GARDEN CENTRE

It's fall planting time and this is your first stop for quality bulbs, evergreens and a wealth of nursery stock just right for planting!

D. L. PARK

Peonies Ea. 89¢ 10 for $8.50
8 Bedding Hyacinths $1.49
50 Mixed Narcissi $1.49
50 Mixed Crocus 99¢

OVER 50 VARIETIES OF TULIPS
Choose From All the Best Varieties for Fresh Early Spring Blooms

ANEMONES 7 separate colors. DOZ. 45¢ 100 for $3.50
JUMBO CROCUS 5 separate colors, DOZ. 45¢ 100 for $3.50
OUTDOOR CYCLAMEN From Ea. 29¢
FORCING HYACINTHS Ea. 35¢ 12 for $3.95
Plastic Bird Feeder $1.49
4 lbs. Wild Bird Seed 59¢

FREE LECTURE
By Lloyd Park
DEMONSTRATION ON CUTTINGS
Air-Layering of indoor plants. Slides to be shown in addition to lecture.
Register for this lecture as early as possible at North Quadra Florist and Garden Centre, and be sure of seating.
In Our Reference Library 2nd Floor
Wednesday, Oct. 20 at 8 p.m.

EFFECTIVE HEDGING PLANTS

LAUREL—10 to 12 inches
Each 29¢ 10 for $2.75 100 for $25.00
15 to 18 inches
Each 49¢ 10 for $4.50 100 for $42.50
LAWSON CYPRESS—3 feet high
Each $1.95 10 for $18.50 100 for $175.00
ARIZONA CYPRESS HEDGING—3 feet high
Each $1.95 10 for $18.50 100 for $175.00
CHAM COLUMNARIS—5 feet high
Each $5.95 10 for $52.50 100 for $500.00

LIME LAWNS NOW
Fall lawn care is very important for next year's healthy, rich green grass.

DOLOMITE 50 Lbs. $1.45
AGRICULTURAL LIME 50 Lbs. $1.70
LAWN AND BULB MEAL 50 Lbs. $4.75
BONE MEAL 100 Lbs. 50 Lbs. for $4.50

OPEN FRIDAY NIGHT TILL 9
OPEN DAILY 8:30 TO 6—SUNDAY 10 TO 5
LOTS OF FREE PARKING

NORTH QUADRA FLORIST and GARDEN CENTRE
Any $3.00 Order Delivered Free of Charge
TELEX to Serve You Better — Member F.T.D.A.
3995 QUADRA STREET at McKENZIE AVENUE
PHONES: 479-7146—479-7147

PLANNER SAYS

Hospital Tax Only Fair Way

Extensive new hospital construction is urgently needed in the capital region and the only fair way to finance it is through taxation, the chairman of the Victoria and District Hospitals Planning Council said Friday.

"Voluntary donations have proven, time and time again, to be both inadequate in amount and unfairly distributed as to donors," said Joseph Casey.

To take care of hospital needs, more than $5 million must be raised by residents in this area.

"This is in addition to amounts which will be granted from the provincial and federal treasury," he said.

The Victoria and District Hospitals Planning Council felt the only equitable way the money can be raised is under the proposed regional board machinery.

TISDALLE RAPPED

Mr. Casey criticized Saanich Social Credit MLA John Tisdalle, who attacked the proposed tax system and favored voluntary contributions.

"Mr. Tisdalle's plan would not bring in the proper proportion of revenue from the unorganized territories where there are 30,000 residents and it must be remembered that 17 per cent of the patients in the major Victoria hospitals are from portions of the community other than the organized areas," said Mr. Casey.

"We are convinced that it is pure folly to think that better, or even adequate, hospital facilities for a rapidly-expanding population can be provided by anything other than a broadly-based, fairly-imposed assessment on all individuals who may have need of hospital services.

"A form of regional taxation, collected throughout our whole Capital City area, is the only equitable and realistic approach."

LOCAL BRIEFS

A man who was chased through a residential zone at speeds up to 55 mph, pleaded guilty Friday in central court to an impaired driving charge.

Percy Moore, 2862 Wyndeatt, was remanded to Oct. 22 for pre-sentence report and sentence.

Police said he was seen driving north on Adelaide Street and they immediately gave chase.

Moore finally stopped in his driveway, court was told.

★ ★ ★

Civic employees should get the same Christmas and New Year's holidays as provincial government workers, Greater Victoria intermunicipal committee recommended Wednesday.

For uniformity within the capital region, municipal employees should be off the Friday before Christmas (Dec. 24) and Monday following (Dec. 27), and Dec. 31, the Friday before New Year's.

The provincial government has already passed an order in council setting the holidays for its staff.

★ ★ ★

A young man whose trouble, according to Magistrate William Ostler, is "self-indulgence," was put on probation for 18 months Friday.

Heinrich Beyer, 2533 Quadra, was earlier convicted of theft. He stole an oven and a heater belonging to his landlady and pawned them for $5 each.

The magistrate said Beyer's attitude is to make himself as comfortable as possible.

He ordered Beyer to give up his driver's licence and not drive anywhere in Canada for six months.

★ ★ ★

Mrs. G. H. Hayhurst of Victoria has been elected president of the James Bay Parent Teachers Association.

Other officers include Mrs. A. L. Lajoie, vice-president; Mrs. D. L. Langstaff, secretary, and Mrs. A. S. Scott, treasurer.

Woman Fined $100 For False Pretences

Ajeet Dheensaw, 1760 Taylor, was fined $100 in city court Friday when sentenced for obtaining goods by false pretences from a downtown store.

Magistrate William Ostler said a pre-sentence report showed there was "no reason or excuse" for the offence because the woman is in comfortable circumstances.

Sainthill-Levine Co.
CHOIR GOWNS ROBES ACCESSORIES
Agent: D. J. Cawkwell
Office: 388-5223
Res.: 388-4867

AN ORAL BACTERIAL VACCINE
Is now available for the following chronic complaints
CATARRH & BRONCHITIS
Lantigen "B" Oral Vaccine for the treatment of Catarrh, Bronchitis, Sinus Infections, Bronchial Asthma and distress of the Common Cold.
Prepared from the antigens of the following micro-organisms: per c.c. million

Diplococcus pneumoniae	1,000
Streptococcus pyogenes	1,000
Neisseria catarrhalis	1,000
Staphylococcus aureus	500
Klebsiella pneumoniae	500
Haemophilus influenza	500

This specially prepared vaccine, which may be taken conveniently by mouth, helps stimulate your body's natural ability to resist these conditions.
Lantigen

LANTIGEN IS AVAILABLE AT ALL LEADING DRUG AND DEPT. STORES LB2/65

GLEN ROSA REST HOME
644 LINDEN AVENUE
Is Now Owned and Operated by
MRS. E. BURNETT
—24-HOUR NURSING ATTENDANCE—
For further information concerning this rest home with a home-like atmosphere, please phone
EV 3-3058

MANY SIDES OF BISHOP PIKE

Damned as Heretic—Blessed as Prophet

By JACK SCHREIBMAN

SAN FRANCISCO (AP) — Bishop James A. Pike, 52, is a man damned as a heretic and blessed as a prophet.

The wiry, chain-smoking Episcopalian (Anglican) plunges on to slash at barriers which he believes lie in man's path to God.

★ ★ ★ ★

A former Roman Catholic and a former agnostic, this intense, many-sided churchman says he is not discouraged by heresy charges of the fierce and often-ridiculous barbs directed at him by churchmen and laymen alike.

"I am free of the fear of what other people think . . . what the price may be."

★ ★ ★

What sort of bishop is this who, within councils of a religious system with a 2,000-year tradition, challenges the doctrine of virgin birth; discounts the doctrine of the trinity and belittles articles of religion in the prayer book of his church?

★ ★ ★

Pike's own image of himself is as "a theological Socrates who, like that philosopher, is always ready to ask of any man or any idea: Why?

Like Socrates, the bishop is a tough man to "turn off." Those around him know him as a charming gentleman of culture and warmth, who can't bear to let a question go by until it is fully, and exhaustively, explained.

When Pike explains, he makes headlines. His opponents have a field day with him, regularly charging him with blasphemy and heresy.

Pike says his enemies are "Goldwater conservatives" and segregationists, mainly, who oppose his liberal views or long-time efforts on behalf of equal rights for Negroes. In the ranks of his foes he lists fundamentalists who believe in the Bible as literal history.

★ ★ ★

"They worship earthen vessels instead of the treasure."

Pike was born in Oklahoma City, Okla. His father died when Pike was young. The family moved to southern California and the boy attended Hollywood High School. While a senior, he began seriously considering a vocation to the Roman Catholic priesthood.

★ ★ ★

"Seeing the religious question to be the foremost one, I gave up a chance to go to Harvard on a scholarship, choosing instead to study with Jesuits in what was then a small college University of Santa Clara, since I understood they would know the most about the faith I had begun to question."

He found it more and more difficult to accept the Roman Catholic position on birth control and papal infallibility.

He left Santa Clara in 1932 after two years. He says he "very quickly" lost his Christian faith and became an agnostic who neither rejected nor accepted religion.

★ ★ ★

He graduated from the University of Southern California with degrees in arts and law, then took a doctor of law degree at Yale.

In 1942, he married Esther Yanovsky, a former student of his at George Washington University. Soon afterwards he decided to return to religion out of a need for "a more meaningful life." They chose the Episcopal church.

★ ★ ★

The Second World War intervened in any immediate plans, but he was in a hurry. While serving as a naval intelligence officer on the secret dispatch desk, Pike was admitted as a postulant in the Washington Episcopal diocese. He was ordained a deacon in 1944.

He was elevated to the priesthood and, after six years, in 1952 became dean of the Cathedral of St. John the Divine in New York.

★ ★ ★

Pike became Bishop of California in 1958 and has been a headline figure ever since.

105th Year To Be Marked By St. Luke's

St. Luke's Parish Church at 3821 Cedar Hill Cross Road is celebrating the 105th anniversary of its founding Sunday.

The first service in the area, then known as Cedar Plains, was conducted by Bishop William Hills in 1860. Later Bishop Hills appointed Rev. A. C. Garrett as missionary in charge of the district.

The first church was built in 1862 and replaced by the present building in 1887.

St. Luke's has been called the mother church of a large part of the peninsula. Out of its original district have come the parishes of St. Michael's, Royal Oak; St. Mark's, Cloverdale; St. Alban's, Ryan Street; St. George's, Cadboro Bay; St. Dunstan's, Gordon Head, and St. Peter's, Lake Hill.

Many well-known clergy have served the parish, including the late Bishop George A. Wells of the Cariboo, Archdeacon H. A. Collinson, Archdeacon Robert Connell, Canon Frederick Pike, and the present rector, Archdeacon C. E. F. Wolff.

105 Years Old On Sunday

Kiwanis Clubs To Hold Service At Metropolitan

Kiwanis Clubs of Victoria and adjacent areas will hold a thanksgiving service in Metropolitan United Church Sunday at 9 a.m. to commemorate the 50th anniversary of Kiwanis International.

Conducting the service will be Very Rev. J. Lewis McLean, DD (Presbyterian), Archdeacon J. W. Forth (Anglican), Father Dynek (Roman Catholic), Capt. Don McMillan (Salvation Army), Rev. Albert King (United).

There will be special music by the Arion Male Voice Choir, conducted by Frank Tupman, with Eric Boothroyd at the organ.

Bible Characters

Little-known Bible characters will be discussed by Pastor Lloyd Mackey in a new sermon series beginning in Parkdale Evangelistic Free Church Sunday at 11:15 a.m. and 7 p.m.

Centennial United

Church choirs, big and small, have been called the backbone of the nation's music. They raise the morale of service and keep up the tempo of congregational singing. The Times, each week, features one of the many choirs in the city.

The mixed choir at Centennial United Church; founded in 1885, is conducted by Mrs. Marion Espin (far left) and accompanied by Mrs. Fred Wilmshurst (far right) who has been organist for 12 years past. The many able musicians who have led the choir over the years include Lyle Henderson, Julian White, Peter Copeland, J. W. Buckler and Frank Tupman. This Sunday the choir will sing Dear Lord and Father of Mankind and Jerusalem. Mrs. Shirley Jordens will be soloist.

NEWS FROM CITY CHURCHES

Sunday Is Laymen's Day For Most Congregations

This Sunday will be observed in churches throughout Victoria and Vancouver Island as Laymen's Sunday.

In St. Matthias' Anglican Church, James Mainguy will sing the responses usually sung by a clergyman, and Graeme Malcolm will conduct the second part of the service.

The scripture lessons will be read by Gerry Sadler and Squrn.-Ldr. Aubrey Collis and the sermon will be given by Leslie Salmon.

At Evensong, Robert Unwin will be installed as head server, Frank May as senior server and Rick Senkler as secretary-treasurer of St. Matthias' Servers Guild.

The service will be conducted by Frank May and Robert Unwin, and the lessons will be read by Rick Senkler and Bruce McKean, retiring head server.

David Brown will give the address.

★ ★ ★

The Reeve of North Cowichan, Don Morton, will speak at the 11 a.m. service in Fairfield United. Ald. Robert Baird will read the lesson and Frank Hunter, former city clerk in Victoria, will lead the congregation in prayer.

In the evening, the minister, Rev. H. W. Kerley, DD, will speak on Discovering Our Real Selves.

Soloist at both services will be Mrs. Winnifred Sedgley.

★ ★ ★

In Metropolitan United Sunday at 11 a.m., Wilfred Spearman will speak on The Christian Layman and His Church. Mrs. T. G. Sewell will speak for the United Church Women and Roy Baker for the Metropolitan Men's Club.

The Sanctuary Choir, conducted by Frank Tupman, will sing Open Thy Gates, The Lord Is My Light and Be Ye All of One Mind.

At the evening worship, to be broadcast over CJVI, Rev. Albert King will speak on Christ's Conception of Goodness.

Eric Boothroyd's organ preludes will be Largo, Allegro, Aria and two Variations (Festang) and Legend (Dvorak).

In St. John's Anglican Church, the sermon at 9:30 a.m. will be given by Jack Ozard and the lessons at 11 a.m. will be read by Everett Brown and Douglas Patterson.

★ ★ ★

Rev. Chadbourne A. Spring will give a tribute to the late Dr. Albert Schweitzer at the Sunday morning services of Victoria Unitarian Church at 9:30 and 11 a.m.

Mr. Spring, whose home church is the East Shore Unitarian Church, Bellevue, Washington, has been associated with Unitarian Church in Ohio and Massachusetts since 1936.

★ ★ ★

Don Simpson will speak on Operation Crossroads—Africa in First United Church at 9:30 a.m. W. H. Gregory will sing O God Have Mercy and the choir will present the Twenty-Third Psalm.

At 5 p.m. Rev. Robert J. D. Morris will speak on Come Holy Spirit at the vesper service. Rev. Marvin G. Fowler will speak at an informal service of worship in the Youth Room at 7:30 p.m.

The Protestant Faith will be the subject of Rev. J. Lewis McLean, DD, in St. Andrew's Presbyterian Church Sunday at 11 a.m.

There will be a fellowship hour in the Kirk Hall, with refreshments and a colored movie, after the evening worship.

★ ★ ★

In First Baptist Church Sunday morning the worship will centre around Corinthians 2, verses 17-21, in which the apostle Saint Paul describes the ministry that is entrusted to laymen.

Wendy Cox will be guest soloist and the choir will sing the anthem Holy, Holy, Holy.

In the evening, Rev. John A. Watson will speak on Christian Vitality.

★ ★ ★

The morning service in Belmont Avenue United Church will be conducted by Arthur Robinson and Elder Ray Nesbitt will speak on The Church in a Fragmented World.

In the evening, the guest speaker will be Jim Baker from Johannesburg, South Africa. Sharing in the service will be Norman Cook, president of the Kairos.

★ ★ ★

In Emmanuel Baptist Church, Rev. A. C. Hamill will take as his topic: Teen-ager: What Is Your God?" The choir anthem will be Hymn to the Trinity.

At 7:30 p.m., laymen of the church will participate in the gospel service and Mr. Hamill will speak on The Wisest of God's Men.

GENERAL secretary of the Canadian Bible Society, Rev. Dr. Kenneth McMillan will address a supper meeting in St. Andrew's Presbyterian Kirk Hall on Monday, Oct. 25, at 6:15 p.m. His subject will be The Church Encounters a New Age.

Real Answer, Third Lecture In Series

Third in the series of Living Book lectures, The Real Answer, will be given by Bishop Denys Rankilor of the Church of Our Lord in St. Andrew's Kirk Hall Tuesday at 8 p.m.

Questions will be addressed to him by Mrs. Dick Spicer, Ian Arrol and Diane Wheeler.

The Living Book series is being sponsored by Greater Victoria Council of Churches under the direction of Canon Hilary Butler.

Drama Group Formed, All Faiths Invited

A resident drama group has been formed by the Christian Education Committe at First United Church.

Advisor to the group will be Rob Nelson, director of Christian education at the church.

"TV has ended for all time the effectiveness of the bathrobe pageant in the church," he says. "Today we must compete with mass media to communicate the great truths of the Christian faith.

"Drama, in the proper setting, is a most effective vehicle for this purpose."

Mr. Nelson hopes the group will have representatives from many different churches.

"I hope that even the Roman Catholic Church will support us in this ventre. After all, drama in the church had its origin in their tradition.

"All interested persons, adults and young people, whether affiliated with a church or not, are invited to join this new drama venture," he said.

They may contact Mr. Nelson at 477-2691 for more information.

Halloween Party

The Unitarian Church of Victoria will hold a Halloween party in the Optimist Hall, 106 Superior Street, Friday, Oct. 29.

Prizes will be presented for original costumes.

EMMANUEL BAPTIST CHURCH
Fernwood at Gladstone
Rev. Alvin C. Hamill, B.A., B.D. Minister
11:00 a.m.—"Teen-Ager: What Is Your God?"
7:30 p.m.—"The Wisest of God's Men"
The Lord's Supper
Laymen participating in both services.
Sunday Church School
9:45 a.m.—Primary and Adults
11:00 a.m.—Nursery and Kindergarten

CENTRAL BAPTIST
833 Pandora Ave.—Rev. R. D. Holmes, B.Th., Pastor
We Preach Christ Crucified, Risen and Coming Again
9:45 a.m.—Sunday School for all ages including Adult Bible Class and class in Basic Christian Truths
11:00 a.m. "PRACTICAL HOLINESS"
7:30 p.m. "MAKE UP YOUR MIND"
The Pastor preaching at both services
9:00 p.m.—Y.P. Fireside
Thursday, 7:30 p.m.—Prayer, Praise and Bible Study

FIRST BAPTIST CHURCH
Quadra at Mason Rev. John A. Watson, B.A., B.D.
J. E. Tunstall, Organist and Director of Music
Church Schools: Junior, Senior and Adults, 9:45 a.m.
Kindergarten and Primary, 11:00 a.m.
11:00 a.m.
"OUR ENTRUSTED MINISTRY"
Guest Soloist: Wendy Cox
Choir Anthem: "Holy, Holy, Holy" (Alcock)
7:30 p.m.
"THE SECRET OF VITALITY"

ST. ANDREW'S PRESBYTERIAN CHURCH
Downtown—Douglas St. at Broughton
The Very Rev. J. L. W. McLean, C.D., M.A., D.D.
Reverend Robin B. Salters, M.A., B.D.
11:00 a.m.—"THE PROTESTANT FAITH"
7:30 p.m.—REV. ROBIN B. SALTERS, M.A., B.D.
8:40 p.m.—Fellowship Hour. Film. Refreshments.
Organist and Choirmaster: C. C. Warren, L.R.S.M.

KNOX PRESBYTERIAN CHURCH
2964 Richmond Avenue
Organist — James Alton
11:00 a.m. and 7:30 p.m.
Rev. A. M. Beaton, B.A.
SUNDAY SCHOOL
Class 4 and up, 9:45 a.m.
Class 1 to 3, 11:00 a.m.
Congregational Meeting after evening service.

ST. PAUL'S-GORGE PRESBYTERIAN CHURCH
Tillicum and Walter
11:00 a.m.
"A VOICE OUT OF THE CLOUD"
9:45 a.m.—Ages 9-15
11:00 a.m.—Ages 3-8 Nursery
Rev. W. J. Klempa, M.A., Ph.D.

The Salvation Army
Victoria Citadel
787 Pandora Ave.
Capt. and Mrs. Don McMillan
TONIGHT, 8:00 p.m.
"Fall Festival of Music"
Presented by Portland Citadel S.A. Band
SUNDAY:
9:45 a.m., Sunday School
11:00 a.m., Holiness Meeting
Speaker: Major L. Longden, Portland, Oregon
7:30 p.m.—Salvation Meeting
Special Music by Band and Songsters
All Are Welcome

ESQUIMALT Church of the NAZARENE
886 Craigflower Road
Rev. O. Kilshaw, Pastor
9:45 a.m.—Sunday School
11 a.m.—Morning Worship
7:00 p.m.—Evening Service

FIRST CHURCH OF THE NAZARENE
Quadra and Kings
11 a.m. and 7 p.m.
Rev. Wm. Bahan, Minister

PARKDALE FREE CHURCH
Sunday School—9:45 a.m.
Services—11:15 a.m., 7 p.m.
3281 Harriet Road
Pastor—C. Lloyd Mackey

ALLIANCE CHURCH
1039 Yates Rev. Ted Chapman, Pastor
9:45 a.m.—Welcome To Our Sunday School
11 a.m.—"OUR GREAT PRIVILEGE"
7 p.m.—"OUR GREAT RESPONSIBILITY"
World Literature Sunday
Tuesday, 7:30 p.m.—Bible Study, Prayer and Praise

CHRISTIAN SCIENCE
First Church of Christ, Scientist
Chambers St. and Pandora Ave.
A Branch of The Mother Church, The First Church of Christ, Scientist, in Boston, Massachusetts
SUNDAY SERVICES
11:00 a.m. and 7:30 p.m.
Subject:
"Doctrine of Atonement"
Sunday School, 11:00 a.m.
Testimony Meeting
Wednesday, 8:00 p.m.
FREE PUBLIC READING ROOM AND LENDING LIBRARY
1210 BROAD STREET
ALL ARE WELCOME

APOSTOLIC
Corner Blanshard and Queens
Pastor: R. E. S. Tomis
9:45—S.S. and Bible Class
11 A.M.
Why We Baptize In The Name Of Lord Jesus Christ
7:30—The Soul's Greatest Experience!
Tues., 8 p.m.—Bible Study
Fri., 8 p.m.—Young People's and Family Night
Where The Word of God Is Uplifted, Not Downgraded

Non-Denominational
VICTORIA TEMPLE
of The Universal Christian Apostolic Church
Shelbourne and Kings Road
ORIGINAL CHRISTIAN DOCTRINE
Sunday Services 11 a.m. - 7:30 p.m.
Sunday School 11 a.m.
LESSONS IN LIVING
Every Wed. Night at 8 o'clock
Minister: Rev. A. R. Berting

VICTORIA TRUTH CENTRE
1201 FORT STREET
DR. E. M. SMILEY
11 a.m.—"THE VOICE OF NEW THOUGHT"
7:30 p.m.—"THE PATH OF SPIRIT"
Children's Church, 11:00 a.m.
ALL WELCOME

CHRISTADELPHIAN HALL
KINGS AT BLANSHARD
Sunday School—9:45 a.m.
Memorial Service—11:00 a.m.
7:30 P.M.
THE MILLENNIUM AND GOD'S KINGDOM
G. Hoult

GLAD TIDINGS PENTECOSTAL
Pentecostal Assemblies of Canada, 842 North Park Street, Victoria, B.C.
Pastor: Rev. Eric A. Hornby
Assistant: Fred Fulford, B.Sc.
9:45 a.m.—Sunday School Rally Day
11:00 a.m.
"WITH SIGNS FOLLOWING"
7:30 p.m.
"The Future of the Bible Believing Church"
Pastor Hornby Speaks In Both Services
WELCOME TO OUR FULL GOSPEL CHURCH. WE PREACH SALVATION NOW—DIVINE HEALING—BAPTISM IN THE HOLY SPIRIT—JESUS SOON RETURN

THE CHURCH OF OUR LORD
Humboldt at Blanshard Established 1874
11 a.m.—Morning Prayer
Sermon: "RETURN UNTO ME, O MAN!"
Bishop D. A. G. Rankilor, DD.
7:30 p.m.—Evensong
"THE BEWILDERING MIXTURE"
The Bishop
TUESDAY: 8 P.M.
St. Andrew's Kirk: Lecture 3
"The Living Book" Series
"THE REAL ANSWER"
Bishop D. A. G. Rankilor, DD
Victoria Council of Churches
THE REFORMED EPISCOPAL CHURCH

HEAR
FRANK & ERNEST
Tune in Every Sunday
CKLG—730kc—9:00 a.m.
This Sunday, October 17, the Topic will be:
BIBLE - Versus - EVOLUTION
Send for a free Copy of the Book CREATION
Address: Frank & Ernest
Post Office Box 232, Victoria, B.C.

INTER-DENOMINATIONAL THANKSGIVING SERVICE
Sponsored by the Kiwanis Clubs of Greater Victoria
To commemorate the 50th Anniversary of the founding of Kiwanis International at the Metropolitan United Church
1411 Quadra Street, Victoria
at 9:00 a.m. on Sunday, October 17, 1965
Participating Clergy:
FATHER T. A. DYMEK
VEN. ARCHDEACON J. W. FORTH
REV. A. G. KING
REV. DR. J. L. W. McLEAN
CAPTAIN D. McMILLAN
Music by the Arion Choir
ALL VISITORS WELCOME

CANADIAN BIBLE SOCIETY DINNER MEETING
Monday, October 25 — 6:15 p.m.
ST. ANDREW'S KIRK HALL
"FEEDING THE MINDS OF MILLIONS"
Rev. Dr. K. G. McMillan, Gen. Sec., CBS
Tickets $1.00
Reservations 383-1761, 5 - 7 p.m.

FAITH TEMPLE
1161 PRINCESS 384-9612 Pastor: REV. G. L. DAVIS
9:45 a.m.—Sunday School—Classes for all.
11:00 a.m.—Morning Worship.
6:30 p.m.—Evening Prayer Service.
7:30 p.m.—Evangelistic Service.
8:00 p.m. Wednesday—Bible Study.
8:00 p.m. Friday—Prayer and Body Ministry.
We believe in the one true church that Jesus spoke of, in St. John's Gospel 17:21, which, in these last days, moves in Divine Order in Word and Spirit.

NORTH DOUGLAS PENTECOSTAL TABERNACLE
Corner of Douglas and Canterbury Road
Pastor: Rev. C. Fawcett — 479-4051
Assistant Mr. Virgil Swanson
Sunday:
9:45—Sunday School and Bible Classes
11:00 a.m.—WORSHIP SERVICE
7:15—THE EVANGELISTIC SERVICE
VISITORS ARE ALWAYS WELCOME
PENTECOSTAL ASSEMBLIES OF CANADA

BRITISH-ISRAEL-WORLD FEDERATION (CANADA) INCORPORATED
PUBLIC MEETING
Monday, October 18th at 8 p.m.
Newstead Hall, 734 Fort Street
Mr. E. W. Abraham
"Credentials of the Coming King"
Radio Broadcasts every Sunday, 10 a.m. and 10:15 a.m. KARI (550)

KINGDOM MINISTRY (British Israel)
NEWSTEAD HALL, 734 Fort Street Leader, Mr. A. A. Fryer
Speaker: Mrs. E. Fryer
Subject: "MY BLIND SERVANT"
SUNDAY, 7:30 P.M. — ALL WELCOME

VICTORIA BRITISH ISRAEL ASSOCIATION
Tuesday, Oct. 19th, 7:45 p.m.
Newstead Hall, 734 Fort Street
Speaker: Mr. John Kirk of Vancouver
SUBJECT: "LESSER CHALLENGES AND GREATER BLESSINGS"
A Good Speaker with a Very Fine Subject

Mrs. R. N. McGee at her drafting board, busy on the latest of her house designs, this one to be built on Salt Spring Island.

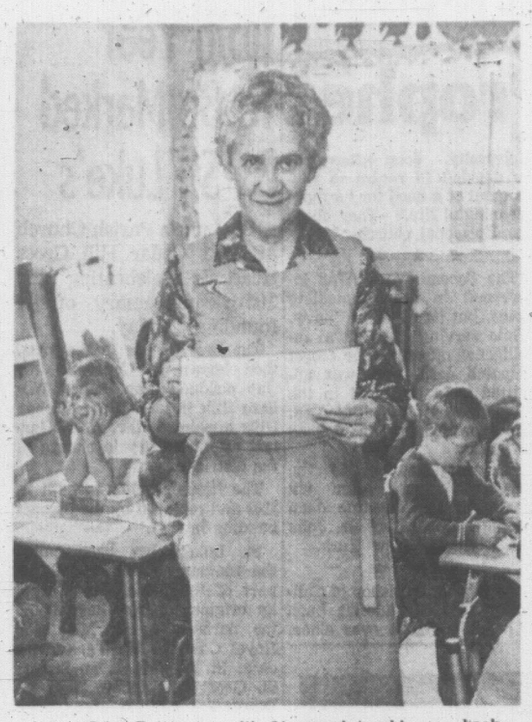

Mrs. John Pettersen, with 34 years' teaching as background, is never happier than when she's with her small pupils.

Women Play Important Part in City

BUILDING MINDS AND HOMES

By PAT DUFOUR

Monday will see the beginning of Business Women's Week in Victoria and it seems an appropriate time to focus attention on some of the women who contribute in outstanding measure to the business life of our city.

Two such women are Mrs. R. N. McGee and Mrs. John Pettersen, both members of the Victoria Business and Professional Women's Club, which, together with its Oak Bay and Sidney counterparts, is sponsoring the week's special events.

Anne McGee is a soft-spoken woman who's made an attractive impact on our surroundings by designing hundreds of Victoria homes.

An architectural draftsman, she operates a one-woman company, the services of which is much in demand by architects, contractors and individuals. Not only does she design and draw up plans for Victoria homes, she's also responsible for many of the artistic houses that have been built from here to Campbell River and others that are being planned by the rapidly growing community on Salt Spring Island.

FIRST IN B.C.

Anne McGee was the first woman student in B.C. She served a four-year apprenticeship in a Vancouver architect's office, on the instigation of the man who was later to be her husband.

"He was a student at the time and thought it would be a good idea if I tried it because of my liking for mathematics. He eventually changed his mind about his own profession and became a civil engineer but I've never regretted the choice he persuaded me to make."

The McGees came to Victoria 12 years ago. Prior to this, Mrs. McGee did her part in changing the skyline in Vancouver and also managed a wartime stint as a draftsman for the United States Army Engineer Corps.

"This was when we lived in Edmonton, my main projects being air bases in the north and USO buildings."

But, Mrs. McGee admits that her preference leans toward home designing. "There's a lot of satisfaction in knowing that you've created a house that will make another woman and her family very happy."

Did she design the Rockland Avenue home where the McGees and their two teenage daughters, Diane and Yvonne, live? "No, ours happens to be one designed by John Di Castri. But, I have plans to build one some day."

While Anne McGee spends her working hours building dream houses, Gladys Pettersen uses hers to build the minds of youngsters.

Mrs. Pettersen began her teaching career at the age of 18 and her first assignment was one that would have daunted a less-devoted mentor.

A graduate of the Vancouver Normal School, her first appointment saw her teaching a Grade 1 class in the Fraser Valley district. "There were more than 40 in the class, all new Canadians, unable to speak English, immigrants from 15 different countries."

Her first job was to teach them English and this she did by the use of signs and objects. "My mother used to say that I used to cart everything to school except the washing machine, kitchen sink and her bed, and she expected these to go anytime!"

A GOOD START

What made her want to tackle a seemingly-impossible situation? "I've always loved to work with small children and this seemed a good way to start."

She's been teaching small children ever since. Except for four years out, when she stayed home to care for her own two children, Mrs. Pettersen has devoted her professional life to the care of other families . . . 34 years, in all.

Fathers and mothers will remember the days they spent as her pupils, some at Oaklands, others at Bank Street and still more, at Monterey School.

It was while she was at Monterey School that Mrs. Pettersen decided to do something constructive about readjustment problems facing children entering public school for the first time.

"I'd seen so many children appear at school, totally unprepared for this new phase of their life, some were from families with only one child, others suffered from over-protective mothers who had devoted themselves to their children but had not given the youngster a chance to become part of a social group."

Twelve years ago, Mrs. Pettersen began her own school at 1061 Foul Bay Road. Jiminy Crickets School, with its pupil population of over 200 and staff of 13 qualified teachers is the largest of its kind in Canada. Starting as kindergarten, it's grown to encompass training and teaching for children of three to the completion of the grade two level. The waiting list soars higher every year.

Still vitally concerned with the importance of good guidance for the young minds that learn to blossom in her school, Mrs. Pettersen has two ambitions which, even to this dauntless woman, still seem elusive.

NOT CONCERNED

"At present, the provincial education department is not the slightest bit concerned about the function of private schools. Do you know that we have to obtain a licence from the welfare department, just like any nursing home or institution? In other words, all that worries them are the physical aspects, not the standard of training.

"There's not even a private school act as the counterpart of the public schools' one.

"Also, it's high time that schooling was standardized across Canada. I've seen thousands of youngsters who've had to adjust to provincial standards, time and time again."

Meanwhile, Mrs. Pettersen, Mrs. McGee and thousands of other women in our community do their part in moulding our city's future. For many, like Mrs. Pettersen and Mrs. McGee, they also manage to have spare time to join BPW and other groups whose concern is the curing of social problems which, if they remain unsolved, could endanger the future these women are trying so hard to help build.

DEVELOPING POTENTIALS

The Canadian Federation of Business and Professional Women's Clubs has chosen "Developing Our Potentials" as the theme of this year's Business Women's Week.

Since it began 35 years ago, the federation has encouraged its members to do this through higher education and specialized training. To help further women workers to become better qualified to take their places in the business world, the federation has urged individual clubs to provide scholarships for promising girl students.

Locally, BPW clubs have initiated a career counselling program which has been of great assistance to high school students. At regular sessions, members and outstanding business authorities have given the students an insight into many careers, their requirements and advancements.

Automation Under Study At Coming Seminar

Two main events are planned to mark Business Women's Week which begins Monday. On Sunday, a special breakfast will be held at the Empress Hotel, followed by church attendance at St. Andrew's Roman Catholic Cathedral.

A seminar on "Automation and the Woman Worker" has been arranged for Wednesday evening. It will be held at 8 p.m. in the War Amputations Hall and will be open to the public. Panelists will be Dr. I. D. Pal, "How Workers Must Adjust to Automation"; Grant R. Gisel, "Business Machines and Data Processing"; R. W. Bush, "Automation in Banking," and Miss Kathleen Goodall, "Effect of Automation on Women in Telephone Service." Miss Ruth Adams will be moderator.

Serving on the planning committee for the week's activities are Miss Elizabeth Clement, Mrs. J. K. Waterman, Mrs. R. L. Wright, Mrs. I. MacMaster, the Misses Jean Smith and Ella Brett.

Joining the ranks of the three local BPW clubs for the week's program are the Soroptomist Club, Altrusa Club, University Women's Club, Association of Women Electors, Beta Sigma Phi Sorority, Credit Women's Breakfast Club and Christian Business Women's Fellowship.

National BPW Head Sends Her Greetings

From Toronto comes this message, sent by Miss Nazla L. Dane, president of the Canadian Federation of Business and Professional Women's Clubs, to mark Business Women's Week.

"Women in business and professions contribute greatly to community life on the economic, social and political levels. As both employees and employers they help keep the wheels of our economy turning. As participants in community, provincial and national affairs they bring the fine qualities of both head and heart to their judgments and efforts, and, as partners with men in all phases of life they are willing to carry their full share of responsibility in all their endeavors.

"During Business Women's Week I would ask all members of the community to think what would happen if its women suddenly "downed tools." Realizing that most business would grind to a halt if this happened, you will want to pay tribute to all business and professional women and show them how important you think they are."—Nazla L. Dane.

TOOJAYS
Salutes the Business Women of Victoria!
- Beaded Sweaters
- Blouses
- Hostess Gowns
- Beaded Bags
- Hats
- Scarves

Civic Parkade Tickets Validated
622 VIEW STREET EV 2-9663

We salute the Business and Professional Women of the Victoria area — and for the finest in travel arrangements may we suggest that you call
GEORGE PAULIN TRAVEL SERVICE
1006 GOVERNMENT ST.
382-9168

Knowledge Saves Health and Wealth
Don't let Your Body nor Your Ailments be a mystery
Learn by Reading
Free Literature and Dietary Food Suggestions
LOGICAL HEALTH FOODS
Lydia A. Arsens, owner-manageress
713 VIEW ST. — Next to VITEWAY BAKERY

HI-FASHION
FALL MILLINERY

Ready-Made Hats
Styles for all occasions from crispily tailored to fussy dressups! Choose from velvets, satin, metallics, feathers, felts, beavers and fluffy maribou.
$6.95 to $22.50
Bridal Headdresses
Romantic veils and headdresses, also veils and headresses for bridesmaides and flower girls, made to order.
Millinery Supplies
HELEN'S
MILLINERY AND SUPPLY
746 YATES EV 3-4212

For the Busy LADY EXECUTIVE

Automatic Winding Calendar
WATCHES
Tells Time and Date At A Glance
Water and Shockproof
From $59.50
• EASY TERMS
1317 Douglas Street
ROSE'S LTD.
JEWELERS

Fashions for Business and Social Events
DRESSES

Excellent selection of dresses ideal for business and after-five wear.
Regular and half sizes, featuring the most wanted styles, fabrics and colors. All reasonably priced. Regular and half sizes.
You Are Invited to Come in and Browse
Crown Dress & Hat Shop
614 VIEW STREET PHONE EV 3-7914

Members of Business and Professional Women's Clubs
Appreciate Your Patronage
Mrs. Mary Fraser
Newstead Realty Ltd. 1006 Government St. 382-8717
Mrs. L. L. C. Jahraus
Rudy's Refrigeration and Appliance Service 558 Pendora Ave. 382-4741
Mrs. Anne McGee
Draughtsman 1466 Rockland Ave. 382-6493
Miss Ella M. Brett
(Pharmacist) Peacey's Drug Store Ltd. 202 Menzies St. 383-3411

Business Women . . . WELCOME FALL!
With a Mary Constance Fall Wardrobe

Dresses
Full range of fashions for business and on into the evening hours. In a complete size range.
From $25.00
Suits
A business necessity! In two and three-piece styles designed to be as dressy or tailored as you desire. Keep simple for daytime, dress up with accessories for late day!
From $75.00
Mary Constance DRESS SHOP
784 FORT STREET

In Our 62nd Year
Saba Bros Limited
1130 Douglas St. Victoria
We Salute the Business and Professional Women of Victoria

For the Busy Career Woman
The Borsa Bag
(A Money Bag in Italy)
These bags have the appearance of rich leather . . . and are washable. Complete with wooden rings and antique styled clasps.
A. Swinging from the shoulder or converted to an "in hand" . . . this is an expensive looking casual bag . . . 12" by 6½".
B. Tote bag is styled with two handles, inside zipper and roomy base . . . 12½"x10".
Colors: camel, hickory, cork and black.
7.95
Fashion Handbags, main
CHARGE IT—New accounts opened in minutes!

Business and Professional Women . . .
Enjoy the Confidence of Hair Styling, Coloring and Conditioning Done By Experts.
Try Our Distinctive
SALON PERMANENT WAVE
Let Margo hair care be a matter of course. Have a regular appointment with the Margo Beauty Studio most convenient to you.

MARGO
BEAUTY STUDIO
Mayfair Shopping Centre 388-4238
Shelbourne Plaza GR 7-1815
Cadboro Village Shopping Centre GR 7-1869

FALL Festival
OF BRIGHT NEW FASHIONS!
For the Fashion-Conscious Women of Victoria

COATS
Styled with luxurious fur trims and untrimmed coats in fine quality coatings. Fur trims include Norwegian and Snow Topped fox, mink, Persian lamb (dyed processed lamb) and mink. Sizes 8 to 20.
Fur trim, from $55.00 Untrimmed, from $49.95
SUITS
Here's fashion excitement for the business and profesisonal woman's wardrobe! Smooth style trends and dressy models in double knits, crepes, wools, boucles and tweeds . . . designed to fit in with your every activity from start of day to evening date. Misses' and half sizes. From $35.00
DRESSES
Every fall wardrobe needs one or two good go-everywhere dresses. Choose from this fabulous collection of styles for casual and evening wear. Misses', junior and half sizes. From $16.95
MILLINERY
Headgear that is sure to win compliments wherever you go! Velvets, feathers, velours, felts, beavers and fabrics in beguiling shapes for fall. Priced from $5.95
Miss Frith MILLINERY & FASHIONS
Just say "Charge It". Budget Terms If Desired. Open Friday Till 9 P.M. Parking's No Problem Near Miss Frith's
Victoria's Most Complete Ladies' Specialty Shop
1617-1619 DOUGLAS PHONE EV 3-4912

386-2121

CLASSIFIED WANT ADS

386-2121

BOX REPLIES

All replies to private box numbers available from 8:00 a.m. to 6:00 p.m., Monday to Friday inclusive.

* * *

OFFICE HOURS

Classified Counter, 8:00 a.m. to 6:00 p.m. Business Office, 9:00 a.m. to 5:30 p.m. Monday to Friday inclusive.

* * *

TELEPHONE HOURS

8:00 a.m. to 8:00 p.m. Monday to Saturday inclusive.

* * *

CLOSED SATURDAY

CLASSIFIED COPY DEADLINES

Regular classified advertisements may be placed at the counter, 8:00 a.m. to 6:00 p.m. on the day prior to publication Monday to Friday inclusive by telephone, 8:00 a.m. to 8:00 p.m. Monday to Saturday inclusive.

All classified semi-display copy must be in the possession of Victoria Press Ltd., 2631 Douglas Street, by 4:00 p.m. on the day prior to publication, with the exception that copy for Monday Times must be in by 4:00 p.m. Friday.

SUBSCRIPTION RATES

Wherever carrier service is maintained, $2.00 per month.

Single copy sales price 10 cents daily, 15c Saturday.

By mail, Canada and British Commonwealth, one year $18.00, six months $10.00; three months, $5.00; single months, $2.00; Australia, one year, $2.50; U.S.A., foreign, $3.00 per month. (Weekend) Saturday only, Canada, $7.00 per year; Australia, $8.50 per year; U.S.A., foreign, $9.00 per year.

Authorized as second class mail Post Office Department, Ottawa. Members Audit Bureau of Circulation.

FULL COVERAGE CLASSIFIED RATES

27c per line per day, 16c per line for three days, $1.42 per line for six days. Above rates apply to consecutive insertions. Minimum advertisement, two lines only. Contract rates on application.

Birth Notices, $1.90 per insertion.

Marriages, Engagements, In Memoriam Notices, Cards of Thanks, Death and Funeral Notices, not exceeding 12 lines, $2.80 first insertion and $1.95 subsequent insertions. Each additional line 27c daily.

Births, Deaths, Marriages, Engagements, In Memoriam Notices, Cards of Thanks not accepted by telephone.

In the event of an error occurring the liability of Victoria Press Ltd. shall not exceed the charge for the space actually occupied by the item in question.

All claims on error in publication shall be made within 12 hours thereafter and if made shall not be considered. No claim will be allowed for more than one incorrect insertion nor for errors not affecting the value of the advertisement.

TERMS OF PUBLICATION

The Victoria Press Ltd. shall not be liable for non-insertion of any advertisement beyond the amount paid for such advertisement.

All advertising copy will be subject to the approval of the Victoria Press Ltd. who reserve the right in its sole discretion to classify, reject or insert copy furnished.

While every endeavor will be made to forward replies to box numbers to the advertiser as soon as possible, we accept no liability in respect of loss or damage alleged to arise through either failure or delay in forwarding such replies, however caused whether by negligence or otherwise.

DUNCAN BUREAU

Duncan Chamber of Commerce Bldg., Post Office Box 182. Office and telephone hours, 1 p.m. to 5 p.m. Monday to Friday inclusive. Phone Duncan 746-5611 or 746-5631.

CIRCULATION REPRESENTATIVES

Duncan, P. J. Rogers 746-5611
Port Alberni, Mrs. A. Nilson 723-8312
Nanaimo, R. Lakey ..... SK 3-2766

United States representatives:
De CLERQUE SHANNON
New York, Chicago, Detroit, Cleveland, Atlanta, San Francisco, Los Angeles.

1 BIRTHS

COOKE—Born to Mr. and Mrs. D. H. Cooke, 1208 Pearce Crescent, Victoria, B.C., at St. Joseph's Hospital on Friday, October 8, 1964, a son, Peter David, 8 lbs. 13 ozs., a brother for Deborah and Teresa. Many thanks to Drs. W. Graham and C. H. Borsman and maternity staff. (Insured)

SATHER—Born to Mr. and Mrs. R. L. Sather (nee Janet Anderson), 2814 Inlet Avenue, Victoria, B.C., at the Royal Jubilee Hospital on October 10, 1965, a girl, Tawney Louise, 9 lbs. 8½ ozs., a sister for Debbie. Many thanks to Dr. D. R. Carlow and maternity staff.

SMYTH—Born to Mr. and Mrs. Donald R. Smyth, 722 Cordova Bay Road, Victoria, B.C., at St. Joseph's Hospital on Thanksgiving Day, October 11, 1965, a son, Drew Carleton.

INDEX TO WANT AD HEADINGS

	Classification No.
Acreage for Sale and Wanted	156
Announcements	14
Antiques	85
Apartments to Rent, Furnished	128
Apartments to Rent, Unfurnished	129
Apartments Wanted	130
Auto Body and Painting	109
Auto Repairs and Service	108
Auto Financing and Insurance	110
Bands, Musicians and Orchestras	32
Bicycles	66
Births	1
Boats and Marine	80
Building Supplies	61
Burial Parks	13
Business Opportunities	146
Business Personal	60
Business Services and Directory	36
Cards of Thanks	8
Cars for Sale	100
Cars and Trucks Wanted	112
Chicks, Poultry, Hatching Eggs, Supplies	91
Coming Events	15
Commercial Properties	157
Convalescent and Rest Homes	123
Cottages, Campsites, Summer Resorts	127
Country Homes and Properties	151
Duplexes to Rent	131
Dancing	43
Deaths, Funerals and Lodge Notices	5
Education	42
Engagements	7
Exchange Real Estate	147
Farms for Sale and Wanted	158
Farm Implements	71
Female Help Wanted	26
Florists	12
Foreign Import and Sports Cars	101
Fuel	60
Funeral Directors	10
Furniture	62
Garden Supplies	74
Gulf Islands Properties	156
Halls, Stores and Offices to Rent	137
Hotels	126
Housekeeping Rooms to Rent	125
Housekeeping Rooms Wanted	126
Houses to Rent, Furnished	132
Houses to Rent, Unfurnished	133
Houses Wanted to Rent	134
Houses for Sale	150
In Memoriam	9
Listings Cancelled	148
Listings Wanted	145
Livestock and Supplies	92
Lost and Found	20
Machinery	72
Male Help Wanted	21
Male or Female Help Wanted	25
Marriages	3
Miscellaneous for Sale	82
Miscellaneous Wanted	83
Miscellaneous to Rent	86
Wanted to Rent, Miscellaneous	87
Monumental	11
Mortgage Loans and Insurance	141
Motorcycles	65
Moving and Hauling	115
Musical Instruments	63
Music Teachers	63A
New Car Directory	81
Parts, Accessories	107
Personal Loans	140
Personals	39
Pets and Supplies	90
Places to Visit	16
Professional Services	37
Property for Sale	154
Property Wanted	155
Restaurants	18
Room and Board	120
Rooms to Rent	121
Rooms Wanted	122
Situations Wanted (Female)	30
Situations Wanted (Male)	29
Situations Wanted (Male or Female)	31
Sporting Goods	79
Stoves and Furnaces	67
Swaps	98
Teachers Wanted	27
Tires	105
Timber	81
Tourist Accommodation	119
Travel	38
Trade Schools	41
Trailers and Trailer Parks	113
Trucks	106
TV, Radio Sales and Service	64
Vacation Guide	118
Wanted to Borrow	142
Wanted to Buy, Houses	153
Waterfront Properties	152

PHONE DIRECT **386-2121** TO PLACE YOUR CLASSIFIED AD

1 BIRTHS

GAETZ—Born to Mr. and Mrs. W. M. Gaetz, 5165 Cordova Bay Road, Victoria, B.C., at St. Joseph's Hospital on October 12, 1965, a son, William Wells, 7 lbs. 5 ozs., a brother for Lary.

HYGGEN — Mr. and Mrs. Orville Hyggen (nee Moyer), 1020 Mina Avenue, announce the arrival of their chosen son, Allan Richard, born Sept. 20, 1965.

THOMSON—Born to Mr. and Mrs. R. J. A. (Jack) Thomson, 1735 Carrick St., at the Royal Jubilee Hospital on October 13, 1965, a daughter, Nadine Lynn, a sister for Louise. Thanks to Dr. Tysoe and maternity staff.

UNWIN—Born to Mr. and Mrs. W. David Unwin (nee Maureen Mackintosh), 231 Irving Rd., Victoria, B.C., at the Royal Jubilee Hospital on October 15, 1965, a daughter, Andrea Elizabeth, 3 lbs. 2 ozs.; a sister for Janine and Kristine. (Insured.)

WALERIUS—Born to Mr. and Mrs. Jerome Daniel Walerius, 1070 Davie Street, Apartment 2, at the Royal Jubilee Hospital on October 10, 1965, a daughter, Cherylee Elizabeth, 5 lbs. 14 ozs.

3 MARRIAGES

DUPRAU - SPOTSWOOD — Mrs. B. Metcalfe announces the marriage of her daughter, Mrs. Birdie Margaret Spotswood to Mr. James M. Duprau, son of Mrs. S. A. Duprau of Victoria and the late Mr. Duprau. The ceremony took place at the Church of Our Lord on Friday, October 8, 1965, Bishop D. A. G. Ranklor officiated.

5 DEATHS AND FUNERALS

COVER—In Victoria on Friday, October 15, 1965, Mrs. Malinda Cover of Saseenos, Sooke, aged 74 years. Survived by one daughter, Mrs. A. (Bernice) Thut of Saseenos; one son, Mr. Ferd Cover of Vernon, B.C.; two sisters, Mrs. Matilda MacDougal of Seattle and Mrs. Elvia Slater of Eugene, Oregon; 13 grandchildren and 18 great-grandchildren. She was predeceased by her daughter, Mrs. A. (Margaret) Brown in 1958. Services will be held in McCall Bros. FAMILY CHAPEL, Main Office Bldg., on Monday, Oct. 18 at 3:15 p.m., Rev. A. Beaton officiating. Interment Hatley Memorial Gardens.

DAY—At Victoria on Oct. 14, 1965, Harry Daborn, in his 93rd year, beloved husband of Mary Elizabeth Day, of 2051 Granite St., Oak Bay; born at Leatherhead, Eng., but a resident of this city for 53 years.

Service in Hayward's Funeral Chapel on Monday at 3 p.m., Rev. Alex Calder officiating. Cremation. (No flowers, by request.) Super vised parking adjoining the chapel.

GORE—In Victoria on Oct. 15, 1965, Mrs. Isabella Gore, aged 85 years. Born in England and a resident of Victoria for the past 14 years. She is survived by her loving husband, Albert, of 1144 Goodwin St.; also a niece, Lilian Penhallwrick of Victoria and one nephew, Albert Penhallwrick of Winnipeg; two step-daughters and one stepson.

Services will be held in McCall Bros'. FLORAL CHAPEL, Johnson and Vancouver Sts., on Monday, Oct. 18 at 3:30 p.m., Mr. S. G. Pike and Mr. F. Mowday officiating. Followed by cremation.

HERITAGE—In the Royal Jubilee Hospital on Oct. 16, 1965, Mrs. Mary A. Heritage in her 91st year, of 1438 Grant St., a native daughter of Victoria. Widow of John A. Heritage, she is survived by her two daughters, Olive W. and Marion C., at home; one son, G. Wilfred of Powell River; one grandson, G. Dwight Heritage; three sisters, Mrs. Peter McKechnie and Miss Jessie Wilson of Victoria, and Mrs. George McDonald of Burnaby; one brother, Cleaver Wilson in California; nieces and nephews. She had been a pioneer member of the First United Church, whose father, Alexander Wilson was one of the founders.

Services will be held in McCall Bros'. FLORAL CHAPEL, Johnson and Vancouver Sts., on Tuesday, Oct. 19 at 1:30 p.m., Rev. Marvin G. Fowler officiating. Followed by cremation. (Flowers gratefully declined. If desired, memorials may be made to the Royal Jubilee Hospital.)

JOE—In Victoria, B.C., on Oct. 15, 1965, Mrs. Cecelia Mary Joe, aged 50 years, born on Kuper Island, and a resident of Victoria for the past 23 years, late residence, 15 Cooper Rd. She leaves her husband, Larry, at home; daughters, Mrs. Emanuel (Gloria) Cooper, Brentwood, B.C.; Mrs. Joseph (Muriel) Lopaz, Banning, Calif.; Mrs. Fred. (Betty) McGowan, 604 Wilson St., and Marilyn, at home; her sons, Gilbert, Craigflower Rd., and John, at home; 13 grandchildren; two brothers and one sister.

Prayers will be offered by Rev. Father William Mudge in the Sands Mortuary Limited, "Memorial Chapel of Chimes," on Sunday, Oct. 17, 1965, at 8 p.m. The cortege will leave the Sands Mortuary Limited, "Memorial Chapel of Chimes," on Monday, Oct. 18, 1965, at 12 noon for Chemainus, B.C. Mass will be celebrated in the Holy Rosary Church, Kuper Island, B.C., on Tuesday, Oct. 19, 1965 at 11 a.m., Rev. Father G. Guillet celebrant. Interment in the Church Cemetery. (A ferry leaves Chemainus, B.C., at 8:30 a.m. and proceeds direct to the Kuper Island School.)

MANN—In St. Joseph's Hospital, Comox, George Mann. He was born at Lemberg, Sask., and was a long time resident of Victoria before he moved to Comox. He leaves his wife at home; a sister, Mrs. J. Barden of Victoria; a brother, Ted, of Vancouver and two nephews, John and Jim in Alberta.

The Rev. H. R. Willmore will conduct the funeral service on Monday, Oct. 18, at 3:15 p.m. in Chaplin's Funeral Chapel. Interment in Royal Oak Burial Park.

SAVAGE—In Victoria on Oct. 13, 1965, Miss Agnes B. (Nan) Savage of 1734 Coronation Ave., born in Largs, Ayrshire, Scotland, resident here for the past 17 years. She is survived by her sister, Jean at the residence; three brothers in Scotland; also nieces and nephews in Victoria and Scotland.

Services will be held in McCall Bros'. FLORAL CHAPEL, Johnson and Vancouver Sts., on Monday, Oct. 18, at 1:30 p.m., Very Rev. Dr. J. L. W. McLean officiating. Interment Hatley Memorial Gardens.

SEMPLE—At Victoria, on Oct. 15, 1965, Mary MacPherson, aged 68, widow of Stanley Bertram Semple of 3385 Shelbourne St.; born at Rothesay, Scotland, but a resident of Victoria since 1912. Survived by one son, Charles A. Semple, 3389 Century Rd., Saanich; and a daughter, Mrs. Joan M. Bates, 1615 Cedar Ave., two brothers, A. A. and T. M. Crawford, and a sister, Mrs. E. Hillis, all of this city, and six grandchildren. She was a member of St. Aidan's United Church and the W.A. of the Colwood Institute.

Funeral service in Hayward's Funeral Chapel on Tuesday at 1 p.m., Rev. G. G. MacLeod officiating. Interment in the family plot at Ross Bay Cemetery. Supervised parking adjoining the chapel.

SHORT—Harry Frederick, of Vancouver, on Oct. 13, 1965, in his 63rd year. Mr. Short was a member of the Fellowship Lodge No. 137 A.F. & A.M. Gizeh Temple, Gizeh Patrol, Royal Canadian Legion No. 179 and the Burrard Yacht Club. Survived by his wife, Jessie, one son, Harry; two daughters, Mrs. C. Whitelow (Violet) and Mrs. K. Black (Dane); three brothers, Jack, Vancouver, Joe and Edward, Victoria.

Funeral service will be held Tuesday, Oct. 19, at 1 p.m. in the Garden Chapel at Ocean View Burial Park. Rev. R. C. H. Durnford officiating. Cremation. (Flowers gratefully declined. Donations may be sent to the B.C. Cancer Foundation.) Arrangements through the Memorial Society of B.C. and First Memorial Services Ltd.

8 CARDS OF THANKS

I Wish to thank my many friends for their sympathy and acts of kindness in the recent loss of my mother, Mrs. Sarah Ann Mort. Special thanks to Dr. L. Bapty and the nursing staff of St. Joseph's Hospital.—Mrs. D. Robertson and family.

We wish to offer our sincere thanks to the sisters, nurses and staff for the wonderful care of our mother during her long illness in Mt. St. Mary's Hospital. Also Dr. Reid, Dr. Moore and clergy, and our friends for their kind words of consolation.—Grandma Hutchinson's family.

9 IN MEMORIAM

FRY—In loving memory of Uncle Charlie, who passed away Oct. 16, 1944.
—Always remembered by Mr. and Mrs. R. Burton.

METCALF—In loving memory of Joseph Banks Metcalf, beloved husband and father, who departed this life, October 17, 1958.
"In the morning and at the setting of the sun
We remember him."
—His wife and family.

WILKINSON—In loving memory of our "Mum" and "Nana," Mrs. Doris Wilkinson, who passed away October 16th, 1964.
"Always in our thoughts."
—Sadly missed by her daughter, Milly, and family.

10 FUNERAL DIRECTORS

McCALL BROS.
Funeral Chapels
1400 Vancouver Street
EV 5-4465 EV 5-4466 EV 5-4467

One-level convenience, air-conditioned, fitted with aids for the hard-of-hearing. Ample convenient parking. . . . McCall Brothers, Funeral Directors.

MONDAY

SAVAGE—Miss Agnes B. (Nan) 1:30 p.m.—Floral Chapel.

COVER—Mrs. Malinda 3:15 p.m.—Family Chapel.

GORE—Mrs. Isabella 3:30 p.m.—Floral Chapel.

TUESDAY

HERITAGE—Mrs. Mary A. 1:30 p.m.—Floral Chapel.

THREE FUNERAL CHAPELS DEDICATED TO THOUGHTFUL SERVICE
SANDS MORTUARY LTD.
Memorial Chapel of Chimes
Victoria, B.C. EV 3-7511
CHAPEL OF ROSES
Sidney, B.C. 656-2932
CHAPEL OF HEATHER
Colwood, B.C. GR 8-3821
Established 53 years

THOMSON & IRVING
Funeral Chapel
Est. 1911 Formerly of Winnipeg
A Dignified and Understanding Service at Moderate Cost
PRE-NEED AT NEED
SHIPMENTS
1625 Quadra Street. Phone EV 4-3612

HAYWARD'S CHAPEL
Directors of funeral service. Superior service since 1867. 734 Broughton St., EV 6-3505.
Member
"The Order of the Golden Rule"
A. W. Francis W. H. Hayward

CHAPLIN'S FUNERAL CHAPEL
Kindness—Courtesy—Service
1135 Fort EV 4-3512

11 MONUMENTAL

MORTIMER'S
MONUMENTAL WORKS
ESTABLISHED 1877
"The Finest in Craftsmanship"
633 David Street EV 3-6421

VICTORIA MONUMENT LIMITED
"Memorial of Distinction"
EV 2-5834

STEWART MONUMENTAL WORKS LTD. Monuments since 1896.
1408 May Street EV 4-3452

12 FLORISTS

BROWN'S
THE FLORISTS
In the "Heart of Victoria" for 54 years
Flowers Wired Anywhere
618 View Street
388-5545 EV 4-3521 Nights

12 FLORISTS

In Victoria It's
BALLANTYNE'S
For Flowers
EV 4-0555; Night 478-2873
"Flowers By Wire"
900 Douglas St.
Opp. Strathcona Hotel

15 COMING EVENTS

BINGO ! BINGO !
K. P. Hall, 723 Cormorant
SATURDAY, OCT. 16
7:45 p.m.
First 20 Games $1.00
5 Extra Games — 25c a Card
GOOD PRIZES ASSURED
— Also Door Draws —
Sponsored by Parents' Com. Cerebral Palsy Clinic

EAGLE
CHARITY BINGO
SATURDAY, OCT. 16, 7:30 p.m.
EAGLES HOME
757 VIEW STREET
No game less than $10
Five extra games
Refreshments available
Come and enjoy yourself at the most friendly game in town
20 GAMES, 6 CARDS—$2
Admission $1.00

VICTORIA & DISTRICT BASEBALL ASSOCIATION
ANNUAL GENERAL MEETING
SUN., OCT. 25, 1965, 8 P.M.
VICTORIA CURLING CLUB
QUADRA STREET
VICTORIA, B.C.

Ask for our Special 6-time rate and save money — as soon as you get results just phone and you pay for only the number of times the ad appears.

30 AND UP SOCIAL CLUB
Ladies—do you like to dance?
Gents—do you feel you have no chance?
Bring a partner or come stag.
Do not let your spirits flag.
Tonight at the Victoria Ballroom, Corner of Government and Pandora.
Tickets $1 including refreshments.

PRIZE WINNERS FOR CANADIAN Daughters' League, Assembly No. 5, sale and tea at Elk's Hall, Cormorant St., on Thurs., Oct. 14, 1965, were: Mrs. Geo. Wells, cake; Mrs. A. E. Gingell, cushion; Mrs. H. K. Brown, door prize, and Mrs. S. Smith, 2nd door prize.

CARNE REBEKAH LODGE, No. 45, Annual Fall Bazaar, Saturday, October 23, 1965, at 10:30 a.m. in the Oddfellows Hall, 1323 Douglas St. Convener Mrs. A. Brown, Mrs. O. Green will officially open afternoon tea at 2:30 p.m. Everyone welcome.

VANCOUVER ISLAND ARMS Collectors' Association annual gun show, Victoria Ballroom, 1600 Government St., Sunday, Oct. 24, 10 a.m. to 5 p.m. Tickets 35c or call Hugh Lyle, EV 2-9550.

SCHOFIELD HALL, 108 NIAGARA St. Roller skating, Friday, Oct. 15, 8:10:30 p.m. Teen and twenty dancing, October 16, starting 8:30 p.m.

SCHOFIELD HALL
Roller skating, dancing, weddings, banquets, etc. Coffee bar. Reservations, 108 Niagara St. 382-4990.

OLD-TIME DANCE, LAKE HILL Hall, 3880 Quadra, Saturday, 9-12, 75c. Columbian Orchestra.

16 PLACES TO VISIT

CIRCULAR TOUR INCLUDING LUNCH AT JORDAN RIVER HOTEL. Special return fare $5.50. See the beautiful west coast thru to Port Renfrew with West Coast Trails bus leaving C & C Depot Sun., 10 a.m., returning via scenic cowichan Valley. Phone 385-1401 or 478-2973.

18 RESTAURANTS

FRENCH RESTAURANT
766 Yates
For complete serving of T bones or sirloin steaks served with wine sauce and mushrooms. Dessert. $1.50. Open 8 a.m. to 1 a.m. daily.

20 LOST AND FOUND

MISSING SINCE OCTOBER 3, Strawberry Vale area, Duke, black and tan Doberman cross, 12 years. GR 9-3858 or SPCA.

LOST—YATES ST. DOWNTOWN, man's new grey cashmere topcoat. Reward offered for return to Price & Smith, Yates.

LOST — MAN'S LONG, BLACK wallet. Government Wharf at Cowichan Bay area. Reward. EV 5-1795, EV 5-3042.

LOST—PAIR OF BOY'S BLACK frame glasses, vicinity Cadboro Bay or Ten Mile Point. 477-4028.

LOST—PAIR LADY'S BLACK KID gloves, corner Camosun and Grant Streets, Oct. 12. 383-4289.

LOST — BATHING SUIT AND towel at Richardson and St. Charles. 384-6562.

LOST YOUR PET? HOMES WANTED found SPCA EV 3-0514

21 MALE HELP WANTED

SALES CAREER

A large Canadian Financial institution is anxious to find a man who will be capable of building a permanent future and a secure income for himself.

We offer a thorough training program that enables a man to capitalize on his own initiative and determination. For this reason a business background in Victoria of several years would prove helpful. Substantial financial assistance while training plus a commission incentive.

If you are a married man between 25-45 we would be happy to arrange a confidential interview.

Please send replies to Victoria Press, Box 687.

SMART YOUNG BUTCHER WANTED, must be quick, willing and able to learn service operation. This is an opportunity for a young man to train in the meat specialists' field. Permanent situation for right man. Write, stating age, experience and references first letter. Apply Victoria Press, Box 689.

WANTED — SOMEONE IN CORdova Bay area to clean up garden (flower beds, etc.). Suit active pensioner. 658-8028 after 6 or all day Sunday.

EXPERIENCED ORDERLY FOR relief day and afternoon shift, Tuesday, Wednesday, Thursday and Friday. Phone Aberdeen Private Hospital, 386-7771 for interview.

VOLKSWAGEN MECHANIC. MUST be factory trained and experienced in unit repair. Wages open. Call collect, Olympic Motors, Port Angeles, Washington, 452-9268.

OLD ESTABLISHED PHOTOgraphic firm has opening for crew manager. Experience helpful and car necessary. Apply Room 122, 1006 Government St., mornings only.

TRUCK MECHANIC WANTED Journeyman mechanic for repairs and maintenance of light and heavy duty trucks. Phone 388-5308 for interview.

RETIRED MAN TO CARETAKE home and grounds in the Gulf Islands. Free house in return for 20 minutes' work per day. Victoria Press, Box 694.

HEAVY - DUTY JOURNEYMAN mechanic required for large city fleet. Modern shop and equipment. Ideal working conditions. Phone 386-8873 for interview, Mr. Leach.

WANTED—QUALIFIED MECHANIC for part-time work; could lead to full time. Top hourly wages. Apply Victoria Press, Box 685.

MEN WITH PRACTICAL EXPERience in all phases of kitchen work. Please apply to the personnel director, St. Joseph's Hospital, Victoria.

21 MALE HELP WANTED

EMPLOYMENT OPPORTUNITIES
B.C. Ferry Authority

KELSEY BAY - PRINCE RUPERT RUN

CHIEF OFFICER: Salary $530 per month. Applicants must have Home Trade Master's Certificate and preferably experience as executive officer in passenger ships. Competition No. 65-681 A.

SECOND OFFICER: Salary $470 per month. A First Mate Home Trade Certificate; preferably previous experience as an officer in passenger ships. Competition No. 65-682 A.

THIRD OFFICER: Salary $425 per month. Preferably a certificate as first mate; minimum certificate as second mate; preferably previous experience in charge of the bridge of a fast ship in confined waters. Competition No. 65-683 A.

BOSUN: Salary $385 per month. An AB Certificate and Lifeboat Certificate; preferably previous experience as bosun. Competition No. 65-684 A.

Normal fringe benefits, plus room and board while at sea.

Applicants must be Canadian citizens or British subjects. For application forms apply IMMEDIATELY to The Chairman, B.C. Civil Service Commission, 544 Michigan Street, VICTORIA, completed forms to be returned to 544 Michigan Street, VICTORIA, NOT LATER THAN October 27, 1965.

WHEN

you search for employment you are making one of the most important decisions of your life!

WOULD

you like to be a part of one of the most important and reliable sales organizations in the world?

ARE

you personable, ambitious, with a desire to learn and advance?

WE OFFER YOU

one of the finest sales positions available today with a COMPLETE TRAINING PROGRAM — SALARY WITH COMMISSIONS — VACATION WITH PAY — INSURANCE BENEFITS — RETIREMENT PLAN — OPPORTUNITY FOR ADVANCEMENT TO SALES MANAGEMENT POSITION.

We offer security for the future. If interested please contact the National Employment Agency, Johnson St.

WANTED
EXPERIENCED
REAL ESTATE
SALESMAN
FOR
SUPERIOR NEW OFFICE

We are offering to the right man an opportunity for superior financial returns along with a very experienced team ready to supply full cooperation. All office services, M.S.A. Multiple Listing, etc., included, plus excellent working conditions, and an opportunity to participate in an extra staff company to be set up for our own benefit. All interviews confidential.

Telephone Mr. D. R. McAdams, 386-1368
Taylor Spittal Ltd., 690 Broughton St.

YOUNG MAN, 18 TO 25

By Vancouver firm, two openings: Maintenance work around apartment buildings to assist as a right-hand man. Wages between $300 and $400 depending on qualifications. Clean cut, pleasant personality and trustworthy. Must be prepared to live on our premises. State age, address; recent picture must accompany application. Steady employment and opportunity for advancement for right party. Victoria Press, Box 511.

CLARKE & WALLACE
Realty Ltd.
Opposite Eaton's Carpark

Have an opening for a real estate salesman or saleslady. Modern office, good location, excellent commission contract, MSA and Life Insurance benefits. Enquiries confidential. For appointment please phone Mr. Clarke, EV 5-8794 or EV 2-6817.

House construction company has position open for salesman to take charge of buying and selling properties, and selling new and used homes. Good personality with excellent background and able to meet the public to discuss building, etc. Guaranteed salary plus extra percentage income! Write in own handwriting giving details of age, education, last employment, marital status, references, to Victoria Press, Box 680.

National Employment Service has Vacancies for:
OFFICE TRAINEES — Transportation and trust company. Young men only.
SALES PERSON, SHOES — Experienced, age 23-40.
WINDOW CLEANER—Married, age 21-30.
Apply:
NATIONAL EMPLOYMENT SERVICE
1039 Johnson St.

APPLICATIONS CLOSING MONday, November 1, 1965, are invited for the position of Municipal Clerk, Treasurer, Assessor and Collector for the District of North Saanich. Applicants to state age, qualifications, experience, salary expected, and date available, to P.O. Box 748, Sidney, B.C.

WANTED, 2 YOUNG MEN, AGE 19 to 21, with high school education, for warehouse work. This has opportunities for advancement to inside and outside sales. 5-day week, fringe benefits. Salary $180 for first month. Reply in own handwriting with full details of background to Victoria Press, Box 662.

VANCOUVER ISLAND RESIDENT to sell for Vancouver based Plastic and Neon Sign firm. Territory includes all of Vancouver Island. Commission basis, car allowance and all company benefits. Automobile necessary. Married man over 30 preferred. Send particulars to Victoria Press, Box 652. Appointment for interview will be arranged.

ADJUSTER
Career opportunity for an adjuster on the Island. Age 25-36 with auto body repair and estimating experience. We offer top salary, company car and excellent benefits. Reply in writing to Allstate Insurance Co., Personnel Department, 1847 West Broadway, Vancouver.

SPECIAL CONCESSIONS TO junior and high school students willing to assist in formation of after-school leagues for model slot car racing. Apply to Mr. Falk at Van Isle Raceway Centre, in the Strathcona Hotel, 919 Douglas. Ph. 383-0141.

MOVING FIRM HAS AN OPENING in sales department for a retired naval officer who wishes to supplement his income. Remuneration on commission basis. This could be very lucrative for the right person. Apply Victoria Press, Box 691.

ALERT JUNIOR TRAINEE REquired by large, well-established trust company. Excellent opportunity for advancement. Apply National Employment Service, 1039 Johnson.

CARETAKER-TENANT, LOW RENtal (utilities included) required for small housekeeping establishment in James Bay area. Rental Dept., 382-4251, Rithet Agencies Ltd., 714 Fort St.

COMBINED SELECT INVESTMENTS LTD. needs a good salesman. We pay well, furnish leads and help you close your sales. Phone 388-5538.

CARETAKER REQUIRED FOR high-rise apartment, central location. Please give details of experience and qualifications to Victoria Press, Box 696.

EXPERIENCED BAKER'S HELPER wanted, or young man willing to learn. Apply F. W. Woolworth Co., 1200 Douglas St.

21 MALE HELP WANTED

ACCOUNTANTS

Applicants should have the following qualifications:
1. C.G.A. or R.I.A. student.
2. Age 21-30.
3. Willing to transfer to divisions outside metropolitan centres.
4. Starting salary dependent upon experience and qualifications, minimum $435.00.

An excellent opportunity exists for advancement in the Accounting Departments of a fully integrated forest industrial firm with operations coast-to-coast. All applications will be treated in confidence.

Reply by letter stating experience, training, education, age, marital status and phone number to:

CROWN ZELLERBACH (CAN.) LTD.
P.O. Box 2079,
Vancouver 3, B.C.

CANADIAN FORCES
OPPORTUNITIES

The Canadian Forces needs young men NOW to serve as soldiers, sailors and airmen. Plan your future — embark on a challenging and adventurous career in the Canadian Forces. You are eligible to serve if you are a Canadian citizen, or single male age 17-29, physically fit, and have Grade 8 education or better. For complete details on the many opportunities and benefits that are immediately available contact your

CANADIAN FORCES
RECRUITING CENTRE
1007 Wharf St., Victoria
386-8021
8 a.m. - 5 p.m. Mon.-Fri.

JOIN THE CANADIAN FORCES AND BECOME A PROFESSIONAL

Plan your career NOW. For information on career possibilities including trade training and opportunities for further education in the CANADIAN FORCES see the Canadian Forces Recruiting Officer at:

The Tzouhalem Hotel, DUNCAN—Mon., 18 Oct. '65.
The Shoreline Hotel, NANAIMO—Tuesday, 19 Oct., '65.
The Barclay Hotel, PORT ALBERNI —Wednesday, 20 Oct. '65.
The Arbutus Hotel, COURTENAY—Thursday, 21 Oct. '65.

See local papers for further particulars or contact the Canadian Forces Recruiting Centre, 1007 Wharf Street, Victoria, B.C. Telephone: 386-8021.

EXPERIENCED USED CAR SALESman required for used car sales. Call Jack Weatherbee at 388-5622.

25 MALE OR FEMALE HELP WANTED

GOVERNMENT OF CANADA

For full details see posters displayed at local Post Offices, the National Employment Service or Civil Service Commission Offices. Submit application form C.S.C.-100 to Civil Service Commission, Room 401, Federal Building, 1230 Government Street, Victoria, by closing date as indicated.

SOCIAL WORKER 3
Comp. No. 65 - V1016
$6,180 — $6,900
Veterans' Hospital
VICTORIA, B.C.
(APPLY IMMEDIATELY)

TRANSPORT
OPERATING CLERK 1
Comp. No. 65-V1009
$3,330 — $3,780
Dept. of Transport
VICTORIA, B.C.

Responsible for despatch of pilots and administration of pilotage office. Shift work necessary.
(Closing date OCT. 27, 1965)
(NO POSTERS ISSUED)

Applications for the following to be submitted to Civil Service Commission, 1110 West Georgia Street, Vancouver 5, B.C., by OCT. 27, 1965.

AIR TRAFFIC CONTROLLER
IN TRAINING
Comp. No. 65-V1017
$4,410 - $8,280 after training
Dept. of Transport
VARIOUS LOCATIONS

High School graduates between 20 and 30 unless applicants have previous experience; pilot medical standards.

REAL ESTATE CAREER
WITH RITHET AGENCIES LTD.

A future for anyone with sales ability and persistence. Previous experience in real estate selling not necessary. Truly rewarding work awaits you period. If you are over the age of 27, male or female, and are selling something now, or would like to sell, please phone 382-4251 and arrange for an interview with Mr. J. Eliena, manager, Real Estate Dept., 714 Fort St.

EMPLOYMENT OPPORTUNITY
Fast - growing Canadian company with nation-wide representation now expanding in the Victoria area. Both men and women are being considered for pleasant full or part-time occupation. Preferred age of applicant between 35 and 55. Excellent earnings, advancement. Ph. Mr. Pringle at 388-4288 or 382-0871 for appointment.

WANTED IMMEDIATELY — Biologist for full time or part time instruction and marking for biology and botany labortory. Bachelor's degree required. Apply in writing to Head, Biology Department, University of Victoria.

CARETAKERS WANTED, MAN TO care for grounds and horses, woman to cook and housekeep. Salary, furnished cottage. Adults. References, 652-1615 for appointment.

RETIRED PENSIONER AND WIFE for garden and house, Upper Island. Remuneration. References. Victoria Press, Box 667.

MAN AND WIFE CARETAKER. Residence provided and certain remuneration. Light duties. P.O. Box 341, Victoria, B.C.

RELIEF COOK WANTED 2 DAYS a week for large private hospital. Reply Victoria Press, Box 670.

26 FEMALE HELP WANTED

STENOGRAPHER
for
Police Department
CITY OF VICTORIA

Salary range $246 - $299 per month. Applicants with Junior Matriculation or equivalent, must be competent typists with shorthand ability, together with some general office experience. Must have pleasing personalities with the ability to meet the public.

The average work week will be five days, with some Saturday and Sunday work included, with equivalent time off in lieu.

Applications in writing, stating age, experience, qualifications and telephone number, or on forms provided in the Personnel Office, will be received by the Personnel Officer, City Hall, not later than Noon on Wednesday, October 20, 1965.

REAL ESTATE
SCHOOL
FOR WOMEN

YOU LADIES who have considered entering this selling field, we offer you this opportunity of having your correspondence course tutored, and for those not already sponsored, arranging this for you. ALL QUESTIONS answered regarding what to expect in this field financially, whether or not we feel you are suited, and the course itself.
ALL INQUIRIES confidential and without obligation.
Direct your inquiries to:
COLONY HOME SALES LTD.
386-3231

EXPERIENCED CHOCOLATE dipper for part-time work. Stevenson's Chocolates, 725 Yates.

Applications are invited for the position of
KITCHEN AID SUPERVISOR
Grade 12 education and previous experience in a food service organization essential. Rotation of day shifts 7 a.m. to 3:30 p.m. and 10:30 a.m. to 7:30 p.m., with Tuesday and Wednesday as days off. Preference given to applicants between 25 and 35 years of age. Excellent salary and fringe benefits. Application forms available until 5 p.m., October 20, 1965, in the Personnel Office, Royal Jubilee Hospital.

National Employment Service has Vac

36 BUSINESS SERVICES AND DIRECTORY

Equipment Rentals

MUTUAL EQUIPMENT RENTALS LTD.
Days 386-6155 Evenings 658-8778
Complete line of cranes, shovels, drag lines, back hoes, air compressors and accessories.

Electrical Contractors

OLDER HOMES REWIRED. Appliance connections. We finance through B.C. Hydro Plan. EDDY'S ELECTRIC EV 5-7666

ELECTRIC HEATING
WIRING HYDRO FINANCED
YORK ELECTRIC, EV 3-7306

EXPERT WIRING ON NEW or older homes. Hydro financed. McCoy GR 9-3931.

Excavating

DITCHING, BACKFILLING, LOADING, LEVELLING. PHONE 656-5613.

Gutter Cleaning and Repairs

GUTTERS RENEWED, REPAIRED and cleaned. 386-6822 or 384-9501.

Flooring and Sanding

JIM DUNCAN
Floor sanding and finishing. New or old floors refinished. Estimates. EV 5-7824.

ALL TYPES OF FLOORS EXPERTly cleaned, waxed and polished by machine. Homes our specialty. Gregg's. Established 1920. EV 4-5025

Furriers

FUR RESTYLING
Will call with NEW PATTERNS for jackets, stoles, capes, collars, hats, dyeing, cleaning, lining, glazing. 18 years same location.
PAUL, 205 Beach Drive. EV 2-3380.

Hairdressers

SPECIAL OFFER, PERMS, NEW, Ray Beauty, 920 Pandora, 384-3644.

Jewellers

BIRKS
JEWELLERS — SILVERSMITHS
Jewellery and silverware skilfully repaired or made over by Birks craftsmen. Silverware repaired and replated. All watch repairing done in our shop and guaranteed for one year. Pearls and beads restrung. Diamonds and precious stone jewellery sold on consignment. Estimates gladly given without obligation.
706 YATES STREET EV 2-4241

Landscaping

LANDSCAPING — FOR PROFESsional landscaping see Fred Hulgaard at Royal Oak Gardens, 4660 Pat Bay Highway. Phone 658-5685. 25 years of experience.

VICTORIA'S LEADING NURSERY in every respect. Free estimates and planning. Budget plan available. Layritz Nurseries. GR 9-3434.

AVAILABLE NOW. AT REASONable rates, experienced at landscaping, rock work, patio, lawns. Ph Slavko, 479-3272.

BARKER LANDSCAPING
Rock Work, Patios, etc. Lawn specialists. Terms. EV 2-8323.

MODERN, LANDSCAPING, PRUNing, complete lawn service. 386-7435.

Masonry

STONE AND BRICKWORK. Work guaranteed. EV 2-8028.

Painters and Decorators

FALL CLEANING?
Let professionals do it and avoid the mess. Satisfaction guaranteed. Painting and paint washing. Free estimates.
GREGG'S PAINTING
Contract Dept. EV 4-5023

ISLAND DECORATORS
Painters Paperhangers
Spray Painters
Plaster Repairs
Convenient Time Payments
EV 3-9059 Eves EV 2-1479

CLARK & PATTISON PAINTING CONTRACTORS LTD.
Brush or spray. Paperhangers. Texture and vinyl work. Will do all or part of any job. Paint store (BAPCO and GENERAL paints), and rentals of all painters' equipment. Terms if desired. Phone EV 4-0443. 760 Princess Avenue.

WEBB & SON
EV 4-6827 Paperhanging, painting. Quick, clean, reliable. First-class workmanship. Thirty years' experience Victoria. Terms if desired.

JUST BACK FROM VACATION. Now ready to serve you. Painting, paper hanging, alterations, etc. Clean, fast, efficient. Tommy Harker. EV 3-8773.

PIONEER DECORATORS
Painting — Brush or Spray. Paper hanging, surface repairs.
TIME PAYMENT IF REQUIRED
384-4551 384-9735

PAINTING AND DECORATING BY reliable tradesman. Reasonable rates. Free estimates. Guaranteed. 384-1007 or 479-3302.

REDUCED FALL PRICES
Mayfair Decorators. Industrial, residential, spray and brush painting, paperhanging. 384-8549, 382-4724.

EXTERIOR - INTERIOR
Special low prices. Call for free estimate. Douglas 388-5761

CUSTOM INTERIOR PAINTING—Brush or roller. Reasonable rates 479-2524.

PAINTING, PAPERHANGING, stucco painting. D. Smythe. Ph. EV 2-3837.

PAINTING, INTERIOR AND EXterior; good reference; free estimates. Harold, 479-5402.

PAINTING AND DECORATING Reasonable rates, satisfaction guaranteed. Terms EV 2-7985 GR 9-2473

Pawnbrokers

WE PAWN MOST THINGS—INCLUDING YOUR WIFE
For money in a hurry you can't beat Victoria's best known PAWNBROKER. 617 Johnson Street Phone EV 3-9512. Opposite Pet Shop.

Pottery

GILMAR NEW STOCK OF MODern pottery. 1709 Kings. EV 5-8113.

Photo Engraving

PHOTO ENGRAVING
Half Tone Line and Color
Engraving Commercial Art
ISLAND ENGRAVERS
649 Pembroke, just below Douglas
Phone EV 2-8831

Plasterers

For quality workmanship from men of integrity, consult a member of the
VANCOUVER ISLAND PLASTER INDUSTRIES ASSOCIATION
Phone 652-1121 or 382-8121

NV-PLAN DRY WALL LTD. Quality workmanship guaranteed. 479-6566.

PLASTERING, STUCCO, PATCHING and repairs. GR 9-4779.

Plumbing and Heating

PITT & HOLT LTD.
J. WELHAM, Prop.
Sheet Metal Work, Plumbing, Heating Installations, Oil Burners.
602 Esquimalt Rd. EV 3-7413

Roofing, Insulation and Siding

WOODWARD'S STORES
(Victoria Ltd.)
RELIABLE Roofing and Installation using DOMTAR materials, installed by EXPERIENCED roofers. Satisfaction guaranteed.
Call 386-3322

VICTORIA ROOFING AND INSULATION CO. LTD.
Asphalt shingles, cedar and shakes, gutters and wall tile. Free estimates.
NO DOWN PAYMENT
EASY TERMS
917 Fort Street EV 2-2331

PARKER, JOHNSTON
1314 Broad LTD EV 2-9181
ROOFING, INSULATION at its very BEST. Over 50 years' combined experience to stand the TEST

Tree Service

SCIENTIFIC PRUNING, SPRAYing, removal. Large-scale and fruit trees. Power stump chipper. Insured. Chas. A. Cowie Tree Surgeons Ltd. EV 2-1676; eves. EV 3-1668 386-3414.

36 BUSINESS SERVICES AND DIRECTORY

Tailoring

COMPLETE ALTERATIONS AND remodelling "to up date" men's apparel. Trousers tapered. Coats shortened, etc. Harold's Tailor Shop at Watson's Men's Wear, 1435 Douglas. EV 3-7023.

37 PROFESSIONAL SERVICES

Accounting Service

SMALL BUSINESS ACCOUNTING, payroll, collections, ITAX returns. Hour or contract. Les Drysdale, EV 5-4083 anytime.

Blueprints

* Design and drafting service.
* Plans drawn to your specifications.
* Many original designs on file.
* Reasonable rates.
BRIAN WALLACE
Bus. 479-7151 Res. 384-7760

SLEGG BROS.
3955 QUADRA
CUSTOM DESIGN PLAN SERVICE. NHA and VLA specialists. Call Mr Jones 388-2226 or EV 4-5112. Victoria Construction Ltd.

HOMES DESIGNED, COMPLETE drafting service. Reasonable. Ph. EV 5-4107.

39 PERSONALS

MALE, MID-FORTIES, TALL, young at heart, good position, with late model car, would like to meet lady for dancing and outings. Photo and phone number please. "Reply Victoria Press, Box 688.

ALCOHOLICS ANONYMOUS
Having trouble with your drinking? Contact Alcoholics Anonymous at EV 3-0419 or P.O. Box 1, Victoria, B.C. Confidential.

WILL ANYONE KNOWING THE whereabouts of George William Saunders, contact Victoria Press, Box 638.

LONELY WIDOWER DESIRES pleasant lady companion. Victoria Press, Box 674.

40 BUSINESS PERSONALS

I SOLVE REAL ESTATE PROBLEMS
Raymond De Havilland Smith
Northwestern Securities Ltd.
EV 5-6741 385-6897

LEARN TO FLY—YOU CAN QUITE easily at Victoria's own Royal Canadian Flying Club, 656-2833, or write P.O. Box 549, Sidney, B.C.

THE TELEPHONE CLUB, UNATtached members in Victoria and area. Box 206, Vernon, B.C.

BEFORE YOU BUY A USED CAR contact for advice. 479-5963.

ANONYMOUS MARRIAGE BUREAU Post Office Box 337 Victoria.

41 TRADE SCHOOLS

ENROLL NOW
FALL CLASSES
IBM
Keypunch
Tab-accounting
Computer programming
For information write:
McKAY TECHNICAL INTITUTE,
Victoria Press, Box 575

HEAVY EQUIPMENT
Earn big pay as operators or mechanics. We train on live equipment —shovels, dozers, scrapers, graders. For full information write Greer Tech, Victoria Press, Box 580.

42 EDUCATION

TUTOR, FRENCH, MATH., NEW and old method EV 2-7866.

FRENCH TUTOR. EV 5-2504. CALL after 3 p.m.

43 DANCING

MARIE MAGGIORA
BALLET SCHOOL
OAK BAY
Member of the Royal Academy of Dancing. 383-2888.

CLAUDINE COSTAZ BALLET School, 2552 Inez Dr. 386-8024.

60 FUEL

Coal

VESTA
Furnace and Stove Coal
From Alberta
$19.60 per ton
ROSE FUEL CO. LTD.
383-1185 1700 Douglas

CLEAN ALBERTA SOOTLESS DIplomat coal, ideal range. Nut $17.25 ton, egg $19.50, lump $20.60. Bags kindling. Presto-Logs, now. Richard Hall & Sons, since 1892. 746 Fort. EV 4-1431.

PRES-TO-LOGS
1 unit, 240 logs $19. to driveway
½ unit, 120 logs, $9.50.
8 Sacks Kindling, $3.90
Williams Coal EV 2-9395

Oil

STOVE AND FURNACE OIL, metered delivery. Ideal Fuels Co. Ltd. EV 2-4622. EV 2-2832

Wood and Sawdust

DRY CORDWOOD FIR
Douglas' 100% fir, best quality. Big loads, all hand-split.
2½ cords $18 9 cords $34.
2½ cords dry peelet logs $21.
DRYLAND FIR SAWDUST
For kitchen and Furnace
Dryland millwood, 2½ cords $16
Fireplace wood, 2 ft. millwood, $16
3 units dry shavings $8.95
Kiln-dry planer ends 2½ cords $16
Bone dry kitchen wood 2½ cords $18
Dry cedar blocks 12", 2½ cords $10
Fertilizer sawdust, 3 units $8.95
Free waste for fill.
1-Day Delivery
DHILLON FUEL CO.
EV 3-3811 and EV 2-0459

KILN-DRY
FIR PLANER ENDS
Best quality hand-loaded 2x4, 2x6, 2x8, etc. Very clean. Guaranteed no sawdust or bits of bark, 12".
DRY SHAVINGS
Immediate Delivery
SOOKE FUEL CO.
EV 2-2211 EV 3-8925

Fertilizer-Sawdust
Double screened for barns and gardens. By bulk or blown. Prest-to-logs. Pick up or delivered. Dry shavings — Special
Two weeks only
3 units $4.95
Ideal Fuel Co. Ltd.
EV 2-4622 EV 2-2832

TOTEM - LOGS
240 LOGS $15.50
Delivered to basement storage.
HARKNETT FUEL
2333 Gov't. St. 384-9381

WOOD — WOOD
DRYLAND FIR WOOD
(Never been in water)
Clean Slabs and Blocks
2½ Cords $14.95
BEST FUEL CO.
EV 4-5524

AGRICULTURAL SAWDUST
2 Units $6
3 Units $9
O.K. TRUCKING CO. LTD.
386-3414

OVER 400 CORDS. 4' NUMBER one cord wood for sale. Sacrifice price available to buyer. Phone Mr. Bruce 382-8247 for further information.

PLANER ENDS. HANDPICKED. 2x4, 2x10. Basi Bros. EV 4-6780.

61 BUILDING MATERIALS

RENOVATE—REMODEL
* Kitchens, Bathrooms
* New Planning: Appliances
* Design Layouts, Fixtures.
* All trades under one roof.
* Budget Terms. Quick Service.
R. A. GREEN LBR. Co. Ltd.
2660 Quesnel St.
385-9774 & 5. Easy to Park

SAND AND GRAVEL, ROAD gravel and clay fill. Clean used brick. OK Trucking Co., 760 Topaz

61 BUILDING SUPPLIES

STEWART & HUDSON
Building Supply Centre
Prices good to Oct. 15

PLYWOOD SALE
MILL CLEARANCE
NO. 2 OUTSIDE SHEATHING
3-16x4x8 ..... $2.19
⅜x4x8 ..... $2.49
½x4x8 ..... $3.49
⅝x4x8 ..... $4.49
¾x4x8 ..... $5.49

SANDED
¼x4x8 Silver Fir $2.49
11-16x4x8 Seven Ply $5.95
fx8 Sylvacord No. 2 ..... $3.69
fx8 Driftwood No. 2 ..... $4.45
Bring Us Your $5 TAHITIAN COUPON

MAHOGANY
3-16x4x7 Veegroove $2.59
3-16x4x8 Veegroove $2.99
3-16x4x8 V.G. Prefin $3.99
⅛x3x6 Rotary $1.65
⅛x32"x8 Rotary $1.95
¼x4x7 Vee Groove $4.45
¼x4x8 Vee Groove $4.90

EXOTICS
3-16x4x8 Sen. V.G. $4.95
3-16x4x8 Sen. V.G. M/M $5.05
¼x4x8 Sen. V.G. $5.95
¼x4x8 Sen. V.G. M/M $6.95
3-16x4x8 Sen Prefin $6.95

PREFINISHED PANELS
3-16x4x8 Tamo $7.95
3-16x4x8 Gold Birch $9.97
¼x4x8 Can Oak $10.95
¼x4x8 Safari $10.95
¼x4x8 Crafts Maple $11.65
¼x4x8 Jap Cherry $12.88
3-16x4x8 Clear Walnut $11.44

WOODGRAINS—HARDBOARDS
⅛x4x8 PV Rjx $1.49
¼x4x4 PV Rjx ..... .89
¼x4x8 PV Rjx $1.95
¼x4x4 Squaretex $1.85
¼x4x4 Goldtex $1.85
¼x4x8 Teakgrain $3.75
¼x4x8 Willowgrain $3.75
¼x4x8 Elm Grain $3.75

MIRRORS—LOWEST PRICE
28x24 ..... $5.88
28x42 ..... $9.88

MAHOGANY DOORS
2-0x6-6x1⅜ Each $5.18
2-4x6-6x1⅜ Each $5.54
2-6x6-6x1⅜ Each $5.79
2-8x6-8x1⅜ Each $5.95

PAINT

	Qt.	Gal.
Int. Latex	.99	$2.95
Int. Gloss	.99	$2.95
Ext. Gloss	.99	$2.95
Porch, Floor	.99	$2.95
Shingle Stain		1.99

LARGE LUMBER STOCKS
"A Board or a Building"
Free Estimate on Fences — Carports— Rumpus Rooms— Home addition
Credit and Budget Terms on all Purchases
STEWART & HUDSON LTD.
405 Gorge Rd. EV 6-3211
Open All Day Saturday
Free, Easy Parking

BUTLER BROTHERS SUPPLIES LIMITED

SPECIALS FROM OUR BAY STREET WAREHOUSE
407 Bay Street
Under the Big Yellow Silo
Open Saturdays, 8 a.m. to Noon
Phone 386-6388

Used Barrels, 45 gal., used, ONLY, each $5.00
No. 2 Pumice Roman Tile—Mediterranean and specials.
Reg. $237 M. ..... NOW $199 M

Complete stocks of Goldblatt Finishing Trowels and Plastering Trowels and all Concrete Finishing Tools.

HEADQUARTERS for weekend pickups of TARGET MIX Instant Concrete and Mortar.
SAND—GRAVEL—DRAIN TILE
LAFARGE CEMENT

FROM OUR KEATING STORE
Open 6 days a week,
7:30 a.m. to 5:30 p.m.
Phone 652-1121

BLACK AND DECKER SPECIAL DAYS
¼" Drill—B100—$13.88
⅜" Drill Kit, 14 pcs.
Reg. $30.63 ..... Special $24.98
Jig Saw Kit, 16 pcs.
Reg. $29.38 ..... Special $24.98
7½" Saw with case and blade.
Reg. $60.78 ..... Special $47.98
⅜" Drill—B121, Jig Saw—B151.
Your Finishing Sander—B140.
Your Choice, each $18.98

CABINET HARDWARE, Odd Lines HALF PRICE

TORCAN Hair Dryer, good, quality. Each $9.99
Limited stock on this item.

WINTER IS COMING, so pick up your WESTEX ROOFING, Down Spouts, Nipples, Shingles and Roofing Gum.

Broken line of face brick. Many to choose from at LOW, LOW prices. SEE THESE AND ASK FOR THE GIVE-AWAY PRICES.

Open All Day Saturday

BUTLER BROTHERS SUPPLIES LIMITED

Jogindar Lumber Co. Ltd.
1080 Goldstream Ave.
478-2621 478-1024

1x6 shiplap hemlock
M-R R/L ..... $55.00 M
1x6 shiplap fir M/R R/L .. $65.00 M
1x8 shiplap fir M/R R/L .. $90.00 M
We have a good stock of Rough cedar Dimension.
2x4, 2x6, 2x8, 2x10, 2x12.
Also cut cedar and fir timber.

ROUGH CEDAR POST

	4 ft.	5 ft.	6 ft.	7 ft.	8 ft.
6x6	$1.20	$1.50	$1.80	$2.10	$2.40
5x5	.83	$1.03	$1.25	$1.45	$1.67
4x4	.53	.66	.80	.93	$1.07

Longer lengths available.

You Get
TIGER FAST DELIVERY
at
LANGFORD BUILDING SUPPLY
open seven days a week
9-5:30 GR 8-1724

61 BUILDING SUPPLIES

MOORE WHITTINGTON LUMBER LTD.

Start that Rumpus Room now and have it ready for the New Year's Party.
SEE THESE M-W SPECIALS
Prefinished R/C Mahogany Vee Groove, 3/16—4x8—
$3.75 each
Unfinished R/C Mahogany Vee Groove, 3/16—4x7—
$2.60 each
Unfinished R/C Mahogany Plywood, ⅛—36"x72"—
$1.85 each
Unfinished R/C Mahogany Plywood, ⅛—32"x96"—
$2.19 each
Bring Us Your $5 TAHITIAN COUPON
Unfinished R/C Mahogany Plywood, ⅛—4x8—
$4.45 each

Dry Backing to strap that rumpus room ceiling, 7/16, in various widths and lengths, at
$93.00 per M

DONNACONA CEILING TILE
LOWEST PRICE EVER
½"—16x16 Double Koated White, 64 per carton, at
$8.88
½"—16x32 Double Koated White, 64 per carton, at
$8.88

9/16 Bostitch Staples to secure the ceiling tiles to the dry backing, at
90c per M
Ask at M-W for a Bostitch Staple Gun

DON'T LET JACK FROST CATCH YOU NAPPING! WINTERIZE NOW!
Genuine Foamflex Weatherstrip — 2 pieces 7 ft., 1 piece 3 ft.—
per set 98c

FOR THE CARPENTER OR HOBBYIST
No. K-1 Disston Handsaws, 8 point. Regular $3.65—
Special $2.95
No. K-4 Rancher Disston Hand Saws, 5½ point, rip blade. Regular $6.40—
Special $5.15
Stanley Ball Pein Hammers, forged steel head, hickory handle. Regular $2.60—
Special $2.00
Stanley Surform Cutter No. 296, plane type with regular blade. Regular $3.17—
Special $2.35

BATHROOM CABINETS
Limited stock left of these seamless piece body cabinets, with 16x26 mirror. See these at M & W and compare—
$10.98 ach

PLASTIC LAMINATE
See this Special at M & W Now! Ideal for kitchen cabinets and tops, bathroom sinks, shower walls, etc. These plastic laminate sheets look and feel like Arborite or Formica. Color—Golden Glitter or Sno White
at $13.89
SEE THESE PANELS AND SAVE

FOR THE "DO-IT-YOURSELF" MEN
SEE THESE SPECIALS! SAVE!!
1 double casement frame, R/O, 4'2½"x4'2½" — 2 lite, 1 sash fixed, 1 sash to open on white. Sash included, size 2'0"x4'0"—1 lite.
at $17.75
1 double casement frame, R/O, 4'11"x5'2¼" — 2 lite, 1 sash fixed, 1 sash to open on white. Sash included, size 2'4"x3'0"—8 lite.
at $21.95
1 M & W sash, OA measurement, 5'9"x6'3"—1½", 9 lite.
at $15.95
ABOVE FRAMES COMPLETELY ASSEMBLED—SASH FITTED ALL READY TO SLIP INTO YOUR ROUGH OPENING.

LUMBER! LUMBER!
1x2 dressed boards, 6'0" length—
each 7c
1x4 dressed boards, 6'0" length—
each 12c
1x6 dressed boards, 8'0" length—
each 20c
2x3 dressed lumber, S4S 6'0" length
each 18c
2x4 dressed lumber, S4S 6'0" length
each 24c
2x4 dressed economy, 8'0" length
each 15c
1x8 drop siding, 8'0" length—
each 15c

WEEKDAYS AND SATURDAY
Open from 8:00 a.m. to 5:00 p.m.
See M-W Sign—Off Bay Street
Just west of Government
2614 Bridge St.
Phone 386-1331

CUBBON LUMBER
315 Alpha Street 386-3288
These specials at Alpha St. Only
BIG SAVINGS IN SHORTS

	6 ft.	8 ft.
1x2 Rough (12 pcs.)	.84	$1.28
1x2 Dressed (12 pcs.)	.94	$1.36
1x3 Dressed (6 pcs.)	.61	.90
1x4 Dressed (6 pcs.)	.79	$1.20
1x6 Dressed (4 pcs.)	.79	$1.20
1x8 Dressed (4 pcs.)	$1.04	$1.57
2x2 Dressed (6 pcs.)	.94	$1.36
2x3 Dressed each	.20	.44
2x4 Dressed each	.26	.56
2x6 Dressed each	.40	.88
2x8 Dressed each	.53	$1.20
2x10 Dressed each	.70	$1.60
2x12 Dressed each	.84	$1.92

PACKAGED LUMBER
2x4 Econ. (50 pcs.) 4' fir $5.25
2x4 Econ. (50 pcs.) 6' fir $7.75
2x4 Econ. (50 pcs.) 8' $10.75
2x4 Econ. (180 pcs.) 8' $35.00
2x3 Millrun (25 pcs.) 8' $8.25

CEDAR SPECIALS

	8 ft.	10 ft.
2x6 Cedar Dressed	.40	.60
2x8 Cedar Dressed	.55	.80
2x10 Cedar Dressed	.70	$1.00

Open Six Days A Week To 5:30 p.m.
CUBBON LUMBER

FURNACE REPAIR MATERIALS
Furnace Liners — Fire Brick — Fire Clay and Devil's Putty
ALBITOL—Unsurpassed as a bonding agent between new and old concrete surfaces.
P.T.C.—Bonding agent for plastering jobs.
GOLDBLATT Tools for the concrete, plastering and tile worker
SAND — GRAVEL — CEMENT — any quantity.
Open Saturdays till 1:00 p.m.
ISLAND BUILDING SUPPLY COMPANY LTD.
575 Gorge Road East EV 2-5175
Opp. B.C. Hydro Bus Depot

FENCING FOR LESS
50 ft. picket fencing, complete $18.50
50 ft. basket weave fencing $28.50
12'x20' Carport, complete $29.00
12'x20' GARAGE, $155 plus roofing
Boat lumber—Oak, Yellow Cedar, Sitka Spruce and Mahogany.
SAANICH LUMBER YARDS
3041 Douglas Street EV 5-2438
Near the Mayfair Shopping Centre
Open Six Days a Week

61 BUILDING SUPPLIES

S. J. PEDEN LTD.
Building Supplies
LOOSE FILL INSULATION
BAG, ONLY 97c

PANELLING FEATURE
"CITATION" SERIES
P.V. WOODGRAINS
Beautiful and durable. Looks like real wood ... costs half the price!
MALABAR TEAK $7.95
CASPIAN WALNUT $7.95
ACADIAN ASH $7.75
BRUNSWICK CHERRY $6.75
WATERFORD ELM $6.75

CLEARANCE SPECIALS
4x8x¼ ASH Plywood $14.95
4x8x¼ RIBBON STRIPE Plywd. $14.50
4x8x¼ RIX WOODGRAIN Hardboard $3.25
4x8x⅛ UTILITY Pegboard $2.95

FIR PLYWOOD SALE

UNSANDED			SANDED	
5/16"	2.35	4'x8'	¼"	3.03
⅜"	2.85	4'x8'	⅜"	4.10
½"	3.90	4'x8'	½"	5.10
⅝"	4.75	4'x8'	⅝"	6.25
¾"	5.75	4'x8'	¾"	6.95

RUMPUS ROOM BUYS
CEILING TILE, superior quality Johns-Manville, in 12x12, 12x24, 16x16 and 16x32.
64-sq.ft. carton $9.95
9x9 Vinyl Asbestos Tile, ea. 10½c
1⅝ Rabbet Door Jamb, set $3.25
4x7x3/16 Vd. Mahogany $2.60
4x8x3/16 Vd. Mahogany $2.95
4x8x3/16 Vd. Prefin. Mah. $3.95

MAHOGANY DOOR SPECIAL
Excellent Stain and Paint Grade.
All sizes available.
2'0"x6'6"x1⅜" and under, ea. 5.18
2'4"x6'6"x1⅜" each 5.54
2'6"x6'6"x1⅜" each 5.79
2'8"x6'6"x1⅜" each 6.13
Open All Day Saturday
S. J. PEDEN LTD.
2855 Quesnel St.
Between Market and Topaz
One Block East of Douglas
Phone 386-3464

"SHAWNIGAN" for "SERVICE"
Framing Lumber and Shorts
Plywoods — Panelling — Wallboards
Builders' Hardware — Paints
Cabinets — Doors — Windows
Ceilings — Floor — Wall Tiles
Aspenite — Arborite — Formica
EVERYTHING FOR THE HOME HANDYMAN
WE ARE OPEN
6 FULL DAYS PER WEEK
Convenience - Quality Satisfaction
"SHAWNIGAN"
Building Supplies Ltd.
3000 GOVERNMENT 382-7261

XXXXXXXXXXXX
X KITCHEN REMODELLING X
X Victoria's One-Stop Kitchen Centre X
X We can take care of the entire job! X
X • CABINETS X
X • SINKS and COUNTER TOPS X
X • PLUMBING X
X • RE-MODELLING X
X Free Estimates X
X Phone Today! X
X W. R. MENZIES & CO. X
X 941 Fort EV 3-1112 X
XXXXXXXXXXXX

LUMBER SPECIALS
BARGAINS FOR BUILDERS
Buy direct and save dollars.
A yard full of good grades of Douglas Fir framing lumber. Before you buy, check our prices, guaranteed to save you money. Specials, prices per 1,000 ft.
1x8 Fir shiplap m/R $55
1x10 Fir shiplap m/R $55
2x4, 8' Fir, pre-cut studs $35
2x6 Fir, random $35
2x8, 2x10, 2x12 Fir $38
For the lowest prices, best quality and service, phone or bring your lumber requirements to
HOME LUMBER AND BUILDING SUPPLY LTD., EV 2-2211
409 DAVID ST.

QUALITY READY-MIX CONCRETE
BUTLER BROTHERS
Deliveries Monday Through Friday
3946 Keating X Rd. 409 Bay St.
Phone 652-1121

12c — CEMENT DRAIN TILE — 12c
2516 Peatt Rd., Langford. 478-2660.

62 FURNITURE

5-Piece kitchen set $29.50
Walnut console table $25.00
Bedside commode $6.50
3-Piece chesterfield. Green wool frieze $85.00
Walnut tea wagon $25.00
Walnut china cabinet $59.50
Colonial love seat $79.50
Large selection of easy chairs from $10.00
Easy Terms
"HOME" FURNITURE
825 Fort EV 2-5138

KILSHAWS AUCTIONEERS
Buy — Sell
Cash
Guaranteed Appraisals
1115 Fort EV 4-6441

LUNDS AUCTIONS
Tuesday and Saturday
ALL HOUSEHOLD FURNISHINGS TOOLS, CARS, BOATS, ETC.
PHONE FOR FREE APPRAISAL
926 FORT ST. EV 6-3308

DAVENO $49.50; FOAM SECtional chesterfield $69.95; modern single bedroom suite, complete $129; single Hollywood bed $35; excellent youth's bed $35; sturdy plywood wardrobe $19.95; Sealy Posturepedic bed unit with radio headboard $69.95; china cabinet, curved glass sides $79.95; desk $25; vanity with large mirror $35; Inglis washer with pump $49.95. T. & T. Variety, 2605 Douglas. 383-5092.

COME TO THE BRITISH UPholstery Shop and have your old chesterfields upholstered like new. Large range of fabrics for slip covers and drapes. Two new slipcovered love seats, $90 each; two-piece nylon chesterfield, $150; dining room suite; also antique chairs for sale. Corner of Johnson and Broad. EV 5-2222.

CLEANING
2-piece chesterfield cleaned, demothed, in your own home from $17. All work guaranteed. We also clean carpets. Call Ambassador Home Service. EV 2-5532.

BUNK BEDS WITH BOX SPRING; 6-place arborite kitchen table; 2 roll-away beds with mattresses. All in good condition. 385-8825.

FINEST RE-UPHOLSTERING
Call EV 2-5111 for free estimates
Standard Furniture. 737 Yates.

WANTED—DINING ROOM TABLE (folding down to a small size) and chairs. 656-5538.

BEDROOM SUITE, CHESTERsuite and china cabinet for sale. GR 9-7229 or GR 9-5136.

VILAS MAPLE FURNITURE, INcluding dining room table. Phone GR 7-4489.

MAN'S LARGE DESK FOR SALE, old dark oak, knee-hole with eight drawers, top 52" x 32". EV 3-3254

FIVE-PIECE KITCHEN CHROME set, $10. 385-0660.

GET THOSE CHROME CHAIRS re-covered, $10 set of 4. EV 6-6997.

CHROME SUITE, TV, BEDS, HOStess chairs, etc. Offers. EV 6-6997.

LARGE CRIB, PHONE EV 3-8123.

62 FURNITURE

MID-MONTH CLEARANCE
OF USED AND NEW FURNITURE
2 Pc. Daveno Suite $49.50
Blond Oak Dinette Suite, table, 4 chairs $34.50
Teak Veneer Coffee Table, 21"x54" $27.50
Walnut finish 4-drawer chest, NEW $29.98
FREE DELIVERY
EASY TERMS
FREE PARKING
STANDARD FURNITURE BARGAIN BASEMENT
Scollard Bldg., View St. EV 2-5111

MAYNARDS AUCTIONEERS
Furnishings purchased outright or sold on consignment. Appraisal without obligation.
HIGHEST PRICES REALIZED AT MAYNARDS! 388-5191

MOVING, MUST SELL FURNIture. EV 5-6842. 903 Collinson St.

2 COLONIAL END TABLES, LIKE new. 384-5022.

3 SINGLE BEDS, NO MATTRESS. EV 5-7500.

63 MUSICAL INSTRUMENTS

TRY YOUR NE WORGAN AT HOME BEFORE BUYING!
EATON'S rent-to-purchase plan allows you to apply the monthly rent to the purchase price if you decide to buy!
HOME DEMONSTRATION AND FIVE LESSONS included in the price of all organs, new or used!
EATON'S Music Centre
Main Floor
Home Furnishings Building,
Phone 382-7141

Whether it's . . .
NEW or USED
PIANOS
or
ORGANS
EATON'S has convenient Monthly Terms Available.
Buy on EATON'S Budget Terms with NO DOWN PAYMENT.
AS LOW AS $3 A WEEK
to rent Victoria's largest selection of Grand pianos and Spinets. Rent applies if purchased.
Quality Spinet Pianos Brand New, for $695
FLETCHER BROS.
2020 Douglas 383-0248

HALL & FAIRFIELD MUSIC CENTRE
Everything in Music
MUSICAL INSTRUMENTS
MUSIC LESSONS
Open Wednesday afternoons and Friday evenings.
728 Fort EV 5-8342

WE BUY USED PIANOS for cash. Phone EATON'S Music Centre, 382-7141.

64 TV, STEREO, RADIO SALES AND SERVICE

BUTLER BROTHERS FOR ZENITH TV—EV 3-6911

CHESTER LITTLE TV AND RADIO repairs. Guaranteed work. Estimates. Calls $3.00. Phone EV 4-4550.

64 TV, STEREO, RADIO SALES AND SERVICE

TV
DUMONT CONSOLE
$120 Trade on your present TV
4 models. All carry 2-year picture tube guarantee plus one year's service.
CONTINENTAL HOME SUPPLY LTD.
851 Johnson 386-2458

TELEVISION—RADIO
MAJOR APPLIANCES
Repairs made in your home or in the service building by competent technicians and backed by famous HBC guarantee. You can charge it or use your FBA. Dial 385-1311.
HUDSON'S BAY COMPANY

RENTALS and REPAIRS
TV, Radio, Record Players and Tape Recorders, reasonable rates. Your Victoria headquarters for Philips, Electrohome, RCA and Zenith.
KENTS LTD.
742 Fort St.
Sales 383-7104 Service 383-3513

NEW
Exceptional Prices on ADMIRAL 65 TV—23" consolette, only $199 with trade; 23" 2-speaker console, $229 with trade; 23" 2-speaker de luxe console, $249 with trade, or choose from new '66 models—portables and consoles—and color.
BUTLER BROTHERS
1720 and 3396 Douglas.

TV RENTALS
19" and 21" Portables by the Week or Month.
BUTLER BROTHERS
EV 3-6911

RADIOTELEPHONE
Mobile communications equipment for business use. Sale, lease, or rental with purchase option.
Ball & Shemilt Electronics Ltd.
No. 1 West Burnside Rd.
386-7101

COMPLETELY REBUILT PORTable TV clearance. All carry Quadra's exclusive six-month money-back guarantee. from $40.
Quadra Appliances Servicentre
3514 Quadra Street EV 5-6422

HALLICRAFTERS, "SUPER SKYrider" radio, model S-16, SX-16. Also hi-fi record player and speakers in 2 separate cabinets, $75 complete. Phone GR 9-2957.

WANTED: GOOD QUALITY AM, FM multiplex tuner, amplifier, speakers and tape recorder for cash. Must be in good condition 478-4320.

TV SERVICE
$3.00 PER CALL
GREATER VICTORIA AREA
3-MONTH GUARANTEE
ISLAND TELEVISION, 479-3098.

TV CHECKUP
$15 plus parts, installed. Includes pickup and delivery. Butler Brothers. 3396 Douglas. EV 5-1511.

HAROLD C. KILNER
TV REPAIRS and SERVICE
Picture tubes installed from $35
CALLS $3.00 EV 2-7473

ELCO MODEL 369 SWEEP MARKER generator, new, $125. Elco model 480 scope, $75. 477-6884.

TV AND FM ANTENNAS
Scuba Shop, 1819 Douglas.

21" WESTINGHOUSE CONSOLE. Best offer. 384-3008.

65 MOTORCYCLES

SUZUKI MOTORCYCLES
SALES and SERVICE
Priced from $365 to $625
CREDIT TERMS ARRANGED
WOODWARD'S MAYFAIR
Auto Accessories
Phone 386-3322

COMING SOON
1966 HARLEY SPRINT
HOTTEST 250 MADE
Built as only Harley knows how.
BROOKLANDS MOTORCYCLES
937 Fort St. 383-5626

YAMAHA
Models 50cc to 305cc.
For a top all around motorcycle you can't beat the ROTARY JET 80cc YAMAHA at $385
This week: used bike special. 1964 200cc MOTOBI, $495.
MULLINS MARINE Sales Ltd.
925 Yates St. EV 3-1928

HOME OF HONDA
B.S.A. and TRIUMPH
Repairs . . . Parts . . . Accessories
Les Blow Motorcycle Sales, Douglas, North of Burnside, EV 4-7843.

FOR SALE, THE 500-CC. TRIUMPH Tiger 100 which blew off the so-called national scrambles champion riding a 750 Twin in the Thanksgiving hillclimb—as Vern says "The proof is in the pudding." Phone Dave, 477-4417 evenings.

ROYAL ENFIELD
DUCATI BULTACO
Island's largest selection
Complete repairs made to all bikes by an experienced English mechanic.
AMOR SALES
3400 Douglas St. 386-3033

BUY NOW IN THE FALL, WHEN they're no fun at all. Your money repeats in the spring, when they are neat. 1962 B.S.A., 650, $500, less for cash. 2401 Cook after 6.

'64 HONDA 305 SUPER SPORTS, helmet, windshield and gloves included. Reason for sale, financial difficulties. Phone 479-2903.

BULTACO METRALLA, 200

1965 TEMPEST Boat Trailers
SEASON CLEARANCE
WESTERN Q. SALES LTD.
smallest discount house in town
2-pce. Chesterfield
Reg. $249.95
Discount Price $197
30" Roy-Electric Range
Reg. $269.95
Discount Price $212
3-pce. Bedroom Suite with box spring and mattress
Reg. $289.95
Discount Price $199
Dumont Lowboy TV
Reg. $399.95
Discount Price $279
Box spring and mattress
Reg. $100.00
Discount Price $68
No Down Payment
Free Delivery
1301 Esquimalt Road
388-5931
Store hours 9:30 a.m.-5 p.m.
7 p.m. - 9 p.m. except Saturday nights

APPLES
Crisp, juicy spartan and McIntosh. Top quality at ortchard prices.
Look for our sign on Sealy's x Road
Phone 652-3009

FOR THE BEST TURKEYS AND chickens in town, Stuart's Meat Market, 1627 Government St. 383-5633

ENGLISH MOWERS
Reconditioned 14", 17" and 20" Also roller driven power mowers. 1452 Fernwood. 383-3633

GENERAL ELECTRIC STOVE, washer, 6 cu. ft. fridaire, kitchen cabinets, new single conn'ctn'l bed, new 12-gauge shotgun. 437 Arnold.

CASH REGISTERS— REMINGTON, Victor, Burroughs, New and Rebuilt, ALL MAKES MACHINES SOLD, RENTED, SERVICED. 1128 Hillside. 382-1221

ANTIQUE DEAL BUYS
GREATER VICTORIA DOG OBEDIENCE TRAINING CLUB — Phone Secretary, EV 3-1079

LADIES AUCTIONEERS
BUY - SELL - APPRAISE
326 Fort EV 3-5308

POODLE GROOMING IN YOUR home, also lessons. Boniersham for sale. Lil Ritz. 412-8286.

DOBERMAN PINSCHER PUPS, 2 months old. Excellent temperament. Phone 642-2112.

CANISHAVEN BOARDING KENnels. Very best accommodation for dogs and cats. Booked. 478-2714.

GLADOY KENNELS. REGIS-tered German Shepherd pups $100 and up. Ph. GR 8-3896.

HEALTHY KITTENS TO GOOD home. Adults or older children. 537-3633.

BLUE POINT SIAMESE KITTENS, 4 months old, $25 and up. 386-1302.

IRISH SETTER PUPPIES REGIS-tered. 4040 Lockinvar Dr.

STUD SERVICE. TOY AND MINIature poodles. Most colors. 652-2300.

TWO BEAUTIFUL AFFECTION-ate, neutered, young cats. Need adult homes. C.P.L. Call 383-6190 or 381-9602.

REGISTERED CASSIE-TYPE COL-lie puppy. $30 with stock. Collie seen all day Sunday. 107 Gleneagle Rd.

PUREBRED SCOTCH COLLIE puppies. Ready for new homes. Registered, vaccinated, radio-trained. Phone 746-3379.

PUREBRED SCOTCH COLLIE puppies. Ready for new homes. Registered, vaccinated, radio-trained. Phone 746-3379.

PEKINGESE, REGISTERED, 2 months old. Toy Poodles. Registered, white. Write Mrs. Lee, 530 Mrs. George Johnson. Metchosin. Phone 478-2294.

PUREBRED SCOTCH COLLIE puppies. Ready for new homes. Registered, standard transmission, radio. Good condition. $75 or best offer. 383-1782.

1958 AUSTIN HEALEY SPRITE, 1500 cc. Must sell. Phone 386-4131.

1957 FORD 3 WD COUPE. RUNning order. $45. 383-3018.

'58 PLYMOUTH MECHANICALLY sound, clean. 478-8908.

'58 CHEV. 2-DOOR COUPE. MUST sell, cheap. 478-8908.

1950 MORRIS MINOR. CLEAN AND in good condition. EV 5-9627.

1950 DODGE OFFERS.

1946 AUSTIN - HEALEY SPRITE
Cars over $900
30-DAY 30-50 Warranty on all
• All Cars Safety-Lined
• GM Reconditioning
• All Cars Clarity Priced
• Free Life Insurance
• 15-Day Exchange Privilege if major repairs become necessary
• Free 6-Month Lubes
• 6-Month 15% Warranty
No Down Payment to Good credit customers.

VAUXHALL STATION WAGON, good condition. GR 9-2833.

1959 AUSTIN, TOP CONDITION. Must sell. '57 KARMANN GHIA, 477-6648.

VOLVO 544, 1959. $995. FIAT 1100, 1958. $695. Both automatic, 2 tone, radio, heater, white walls, wire wheels, 1 owner, low mileage, like new. Phone 386-6131.

1962 CHEV. 2-DOOR, 6-CYLINDER sedan. Low mileage. Phone 386-4131.

1958 AUSTIN HEALEY SPRITE. Good condition. $750 or best offer. Phone 386-4131.

'56 BUICK HARDTOP, $450. Phone 383-5177

MORRISON
CHEVROLET-OLDSMOBILE LTD.
3050 DOUGLAS ST.
AT FINLAYSON
Phone 383-5177

1963 AUSTIN 1100. CASH OR TRADE over purchase. Still under warranty. 477-1168.

1965 AUSTIN 1100, CASH OR TRADE $1,600. 477-1168.

1963 VOLKSWAGEN 1500. EXCEL-lent condition, 33,000 miles. $1,600. EV 3-1078.

1964 CHEV BEL AIRE SEDAN, radio, heater. offers. 479-2143.

1957 Holland.

1957 FORD V8, 4 DR. SEDAN, good, body sound. $150. 386-4131.

1957 CHEV WAGON V-8, AUTOMA-tic, power rear window, over-size tires, de luxe wheel covers, padded dash, seat belts, 4,400 miles. Phone 477-2073.

LEAVING VICTORIA MUST SELL 1958 Chev Impala sports coupe, 283 cu. in. motor, $1,100. Good condition. EV 6-1283 anytime.

1954 PLYMOUTH WAGON. NICE shape mechanically and body. $150. Don't miss this one. 2745 Quadra. EV 4-8527.

URGENT, MUST SELL, 1960 RAM-bler station wagon, 2-tone paint, top condition, 816 Admirals Rd. Sc 2

1954 CHEVROLET 2 DOOR SEDAN, body and motor in good condition. $250. 1882 Ventura Way.

"32 MORRIS MINOR CONVERT-ible, new battery and brakes. Asking $150. 1882 Ventura Way.

1963 CHEVY II 4 DOOR SEDAN, 6 cylinder, standard trans., 2-tone. Nice family car. NATIONAL PRICE $895

1963 CHEVY II Sedan ... $1395
Converttible ... $1595
'63 FORD FAIRLANE SPORT Coupe, V-8, automatic, power steering and brakes, transistor radio, white with blue vinyl interior. Only $2,200 miles. $2,995. No trade please. EV 3-8180.

63 ACADIAN Sedan ... $1695
63 CHEVY II Sedan ... $1595
63 CHEVROLET ... $1795
Hardtop. Fully power equipped
63 OLDSMOBILE Super 88 Hardtop. Fully power equipped ... $2395
63 CHEVROLET Impala 4-Door Hardtop. Fully power equipped ... $2795
Dr. Hardtop. Fully power equipped ... $2195
63 SUNBEAM Alpine
'63 FORD FAIRLANE SPORT Coupe. Fully equipped. Must sell. Phone 382-1208.

64 CHEVROLET Impala 4-Dr. Hardtop. Fully power equipped ... $2395
You must see this to appreciate. Outstanding value at $2,350. Phone EV 2-1208.

1964 CHEVROLET Impala 4-door hardtop, V-8, automatic, power steering and brakes, radio, heater, good tires, body and motor. Only $2,195. Phone 386-4131.

1964 CHEVROLET Impala SS

100 CARS FOR SALE

V V V V V V V V V V V V V
V V
V SPEEDWAY MOTORS V
V LTD. V
V Yates at Vancouver Sts. V
V V
V A NEW V
V VOLKSWAGEN - V
V ROLLS OFF THE V
V PRODUCTION LINE V
V EVERY 8 SECONDS V
V OF THE DAY V
V V
V 65 VOLKSWAGEN De V
V Luxe. Blue with grey V
V interior. Fully equipped. V
V Only 5,000 miles. Trades V
V welcomed. V
V V
V Beautiful Green 1965 V
V VOLKSWAGEN 1500 V
V Station Wagon. Super V
V 66-h.p. sport motor. Sale V
V priced .....$2895 V
V V
V Green 1965 VOLKS- V
V WAGEN 1500 2-Door V
V Sedan with 54-h.p. en- V
V gine. New price...$2795 V
V V
V FALCON 1964 4-Door. V
V Standard shift. White V
V with red interior .$2195 V
V V
V 1964 COMET Convert. V
V A Black beauty with V
V floor shift, 4-speed, V
V radio, red leatherette. V
V Price .....$2995 V
V V
V 1965 Red and White V
V Custom 4-Door FORD. V
V Nicely equipped and V
V low mileage .....$3150 V
V V
V 1963 FORD Galaxie 6 V
V with standard shift. V
V Price .....$2295 V
V V
V 1963 CHEVROLET 6 V
V with standard shift. V
V Price .....$2195 V
V V
V VOLKSWAGEN 1500, V
V 1963 2-Door model. A V
V really good buy ..$1695 V
V V
V ENGLISH CAR V
V CLEARANCE V
V 61 AUSTIN. Big 6, over- V
V drive, 2-tone, leather V
V interior. V
V V
V 61 HILLMAN 4-Door. V
V Floor shift. Red leather V
V interior. V
V V
V 61 VAUXHALL Victor. V
V Brown with brown V
V leather interior. Only V
V 27,000 miles. V
V V
V 1960 ENVOY Wagon. V
V Radio, fold-down back V
V seat. Red and White. V
V Really nice. V
V V
V 59 VAUXHALL Victor. V
V Grey. Good trans, V
V brakes and motor. V
V V
V 59 ZEPHYR 4-Dr. Radio. V
V V
V 57 VAUXHALL Victor. V
V Green. V
V V
V 57 MORRIS Station Wn. V
V Ruby Red with hunting V
V fender protectors and V
V leather interior. Runs V
V like a top. V
V V
V 57 CONSUL Sedan. V
V V
V 54 HILLMAN 4-Door. V
V Floor shift. V
V V
V NO REASONABLE V
V OFFER WILL BE V
V REFUSED ON THESE V
V TEN CARS. V
V TRADES ACCEPTED. V
V V
V YOUR V
V VOLKSWAGEN V
V DEALER V
V EV 5-2415 V
V USED CAR DEPT. V
V SPEEDWAY MOTORS V
V V
V V V V V V V V V V V V V

M M M M M M M M M M M M M
M M
M CLEARANCE SALE! M
M LOW PRICED CARS! M
M GOOD CREDIT! M
M BAD CREDIT! M
M TRADE OR NO TRADE! M
M LET'S DEAL! M
M 59 Austin Sedan .....$695 M
M 55 Buick Hardtop .....$595 M
M 57 Buick Hardtop .....$393 M
M 57 Chev. Delivery .....$495 M
M 57 Ford Sedan .....$795 M
M 55 Ford 2-Door .....$595 M
M M
M NO DOWN PAYMENT! M
M TRADE CAR, BIKE OR M
M BOAT! M
M M
M 56 Meteor Stn. Wagon ... $695 M
M 55 Meteor Sedan ..... $495 M
M 56 Meteor Sedan ..... $595 M
M 55 Olds Sedan ..... $495 M
M 56 Rambler Sedan ..... $595 M
M M
M MAYFAIR MOTORS LTD. M
M TRIUMPH * * LOTUS M
M 736 Cloverdale Ave. 386-7313 M
M M
M M M M M M M M M M M M M

A A AND A A
A A A A A A A A
A A A A A A
A A

48 DODGE Sedan, radio $125
61 PLYMOUTH Sedan $1,095
59 CHEV Sedan $1,095
57 OLDS 88 Super, automatic, radio $845
62 FORD ½ Ton and camper, 4-speed trans $1,895
62 PONTIAC Sedan, automatic, 6 cyl. $1,745
60 VAUXHALL Sedan $695
64 VAUXHALL Epic Sedan, 7,000 miles $1,425
64 CHEV Nova Sedan, automatic $2,295

A & A CARMART
2644 Quadra St., EV 6-2712.
CLARE ABBOTT.

SUBURBAN'S
"BEAUTIFUL BUYS"
1962
Pontiac 2-Door Hardtop with a sharp two-tone, automatic transmission, custom radio, power steering.
$2195
386-6131

1965 PONTIAC PARISIENNE 2-door hardtop, V-8, automatic, power steering and brakes. Trade and terms accepted. For demostration here or Up-Island, phone GR 7-1987.

'53 PONTIAC 2-DOOR HARDTOP, immaculate condition throughout, $300; '50 Chev 4-door sedan, A-1 running gear, $150. GR 9-6087.

1960 FORD FRONTENAC STATION wagon; automatic, $1,000. 477-4498 or can be seen at 1636 Kenmore Road.

'63 PONTIAC 6 SAFARI STATION wagon; custom radio, etc. Take older trade. 477-2825.

'63 PONTIAC STATION WAGON, V-8, automatic. Log shape. 477-1228.

100 CARS FOR SALE

T-E-L-M-A-C
weekend
S-A-L-E

Rock-bottom prices lare in effect and we're determined to outsell them all! Compare the prices and the exclusive "only at Telmac" benefits. You won't regret the effort.

62 VALIANT Sedan.
Reg. $1750 Today $1563
62 VAUXHALL Wagon.
Reg. $1350 Today $1225
60 VAUXHALL "6" Sedan.
Reg. $1250 Today $984
60 FALCON A.T. Sedan.
Reg. $1200 Today $957
61 AUSTIN Cambridge.
Reg. $1107 Today $929
61 CONSUL Convertible.
Reg. $1050 Today $878
62 MINI MINOR.
Reg. $1050 Today $784
61 ANGLIA Sedan.
Reg. $1000 Today $692
60 HILLMAN Sedan.
Reg. $850 Today $654
59 VAUXHALL "6" Sedan.
Reg. $700 Today $495
57 AUSTIN "6" Sdean.
Reg. $700 Today $458
57 CONSUL Sedan.
Reg. $750 Today $419
56 FIAT Wagon.
Reg. $800 Today $377
53 ZEPHYR Sedan.
Reg. $425 Today $176
53 AUSTIN Sedan.
Reg. $275 Today $123
more at the right price

NO MONEY DOWN
FIRST PAYMENT IN DEC.
PAYMENTS TO 48 MONTHS

Take advantage of Telmac's exclusive wide open "Charge Account" plan. Buy any car without a penny down and pay as you drive.

65 PONTIAC Paris" H.T.
Reg. $3700 Today $3495
60 CHEVROLET Sedan.
Reg. $1350 Today $1185
59 FORD Wagon.
Reg. $1250 Today $999
59 CHEVROLET Sedan.
Reg. $1100 Today $892
58 OLDS Hardtop.
Reg. $1050 Today $783
60 PLYMOUTH Sedan.
Reg. $1000 Today $748
58 DODGE A.T. Sedan.
Reg. $700 Today $565
55 PONTIAC Sedan.
Reg. $450 Today $291
56 BUICK Hardtop.
Reg. $600 Today $282
56 DODGE Wagon.
Reg. $400 Today $197
still more too

61 Anglia — 59 Hillman — 61 Austin
57 Austin — 62 Morris — 61 Consul
57 Consul — 57 Bedford — 58 Austin
62 Envoy — 59 Mejop'tan — 59 Fiat
56 Austin — 60 Triumph — 62 Mini
53 Consul — 50 Vauxhall — 53 Rover
59 TR — 60 Volkswagen — 62 Victor
60 Victor — 62 Valiant — 54 Zephyr
55 Zodiac — 60 Vauxhall — 61 Falcon
61 Oxford — 56 Jaguar — 60 MGA
60 Envoy — 62 Peugeot — 57 Oxford
61 Austin — 62 Sunbeam — 60 Falcon
59 Lark — 62 Vauxhall — 60 Victor
59 Morris — 59 Triumph — 60 Lark
59 Riley — 59 Sunbeam — '57 Morris
51 Morris — 62 Corvair — 55 Oxford
59 Rapier — 62 Alpine — 64 Renault

SWAP ANYTHING
Telmac's "Swap Dept." will accept in trade anything of value—boats, radios, motors, TVs, furniture, trailers, etc., etc., etc.
TRADE YOUR DON'T WANTS

57 Dodge — 55 Pontiac — 60 Chev
58 Olds — 58 Mercury — 56 Buick
63 Ford — 49 Pontiac — 53 Dodge
56 Dodge — 60 Plymouth — 54 Chev
57 Chev — 57 Meteor — 56 Olds
55 Chev — 59 Studebaker — 65 T-Bird
57 Buick — 59 Pontiac — 59 Chev
59 Ford — 53 Meteor — 56 Plym

ONE-YEAR GUARANTEE
Compact cars carry a one-year 50-50 guarantee for your security.

T-E-L-M-A-C
COMPACT CARS
848 Fort — EV 5-5141
OPEN EVENINGS

SAUNDERS & HITCHMAN
PRESENT
ISUZU BELLETT
and
TOYOTA CROWN
TOYOTA 700 CARS
NEW AND USED CARS
NOW ON DISPLAY
TRADE-INS

61 HILLMAN, Automatic $895
60 TRIUMPH Herald $495
59 ZEPHYR $895
59 VAUXHALL Wagon $895
Good selection priced around $200
Many Others to Choose From
Budget Terms Available
SAUNDERS & HITCHMAN
2040 Cadboro Bay Rd.
383-7111-2

SUBURBAN'S
"BEAUTIFUL BUYS"
1963
Comet V8 Sedan with stand. transmission and only 20,000 miles on this desirable car.
$2095
386-6131

MALIBU MOTORS
59 VAUXHALL $395
59 PLYMOUTH $375
58 ZEPHYR $425
58 AUSTIN $345
57 PONTIAC hardtop $575
57 PLYMOUTH $295
56 FORD Victoria hardtop $595
56 FORD hardtop $450
56 FORD tudor $295
56 DE SOTO $495
55 FORD automatic $225
55 PLYMOUTH tudor hardtop .. $295
55 VAUXHALL $125
54 OLDS convertible $495
54 PONTIAC Sedan Delivery .. $225
54 DODGE $165
54 ZEPHYR $195
53 CHEVROLET Bel Air $295
53 METEOR $175
52 PONTIAC convertible $125
52 PONTIAC Sedan Delivery .. $95
51 BUICK tudor hardtop $145
Reasonable offers considered.
EV 5-3221 Cor. of Quadra & Johnson

SUBURBAN'S
"BEAUTIFUL BUYS"
1964
Comet Caliente 4-Door Sedan in Powder Blue, with power steering, automatic trans.
NOW $2795
386-6131

'53 FORD AUTOMATIC, GOOD condition; new seat covers, good tires, $200. Apply after 4:30 p.m. 3300 Cook Street.

FOR VOLVO
The World's finest car
Call Harry Marks
DAVID MOTORS LTD.
386-6168 385-4828

1965 PONTIAC PARISENNE 2-door hardtop, automatic, power steering, radio, low mileage, black, take trade. EV 8-4088 or EV 5-4034.

AUSTIN A-90. 1956. EXCELLENT mechanical condition. Only done 35,000 miles. Very good tires. Nearly new battery. EV 5-8624.

1953 PLYMOUTH WAGON, GOOD motor and body. Can be financed. 478-3785.

1960 NOMAD STATION WAGON. Take over payments or cash. Phone EV 4-4882.

'60 CHEV, 2-DOOR, LOW MILEAGE, radio, $1,250. Sell or take older trade. GR 7-2825.

'51 AUSTIN, NEW TIRES. Rebuilt engine. Excellent transportation. $150. 383-8015 anytime.

1963 CORVAIR SPIDER. 150 H.P. engine. All options, will consider trade. 478-2739.

1960 PONTIAC, TOP CONDITION. Low mileage. $1,450 EV 4-0242.

1955 ANGLIA. GOOD CONDITION, $250. GR 9-3489.

1956 TR-3, IMMACULATE SHAPE, EV 4-7569.

1952 CHEV 4-DOOR, EXCELLENT condition. Phone 385-7293.

'47 STUDEBAKER COUPE, GOOD condition. Cheap. EV 4-8834.

51 MORRIS MINOR, EXCELLENT condition, $200. 479-7263 after 6.

1955 DODGE, 6 CYLINDER, $150 384-6615 after 6 p.m.

'61 CADILLAC SEDAN DEVILLE. Take trade. 477-6838.

'50 PONTIAC 6, AUTOMATIC, RADIO, whitewalls, etc. GR 7-2825.

'56 RAMBLER STATION WAGON, standard/shift. Phone 478-5577.

'54 CHEV, GOOD CONDITION. GR 7-2940.

1953 FORD RANCH WAGON, $100. GR 8-1166.

100 CARS FOR SALE

GOOD
SELECTION
NOW AT
EMPRESS MOTORS LTD.

65 PONTIAC Parisienne 4-Door Hardtop. V8, automatic, power steering and brakes. Sandalwood Tan $3295

65 PONTIAC Parisienne 2-Dr Hardtop. V8, automatic, radio, power steering, black, whitewall tires $3595

65 VALIANT 4-Door Station Wagon. Automatic, radio, power steering $2950

63 PONTIAC Parisienne 2-Door Hardtop. Automatic, radio, power steering. Brown $2895

63 PONTIAC Strato Chief Sedan. Automatic. Blue $2395

62 PONTIAC Strato Chief Sedan. Radio. Beige $1895

61 PONTIAC Strato Chief Sedan. Green $1695

60 PONTIAC Laurentian Sedan. Automatic, radio. Green $1663

60 PONTIAC 4-Door Station Wagon. Automatic, radio. Maroon $1845

58 PONTIAC Strato Chief Sedan. Green $995

30-DAY EXCHANGE
30-DAY
50-50 GUARANTEE

63 BUICK Le Sabre Sedan. Automatic, radio, power steering; power brakes, blue with whitewall tires $3195

60 BUICK Electra Sedan. Power steering, brakes, windows and seat, automatic, radio, Cordovan brown $2195

63 CHEV Sports Coupe. Automatic, radio, green $2495

60 FORD Galaxie Sedan. Red $1295

60 VALIANT Sedan. Blue $1195

62 MERCURY Comet Sedan. Beige $1695

62 DODGE Sedan. V8, automatic, radio, power steering. Beige and brown $1895

57 OLDS 88 Sedan. Blue $895

58 FORD Sedan. V8, automatic, radio. Green $895

55 OLDS Sedan. V8. Green $695

57 FORD Sedan. Blue ...$595

56 METEOR Station Wagon $595

54 METEOR Sedan. Blue $295

SMALL CARS
TOP BUYS

55 KARMANN-GHIA. Like new. Buy Now $2295

65 VAUXHALL 4-Dr Station Wagon. Blue $2595

61 VAUXHALL Cresta. Grey $1195

61 VOLKSWAGEN. Blue $1095

61 FIAT Station Wagon $295

60 TRIUMPH Hardtop .$895

58 VOLVO $895

57 MORRIS Oxford $595

57 VOLKSWAGEN $595

56 HILLMAN Convert. ..$395

56 VOLKSWAGEN $495

56 HILLMAN Convert. ..$395

55 PREFECT Sedan $395

55 VAUXHALL $300

55 PREFECT $395

54 HILLMAN Sedan $295

PAYLOADERS

58 PONTIAC 6 Sedan Delivery $995

63 CHEV ½-Ton Panel $1995

OVER 150
TOP-QUALITY
USED CARS
ON DISPLAY
AT
ENSIGN MOTORS
GIANT
USED CAR
SUPERMARKET
930 Yates St.
386-2411 Wide Open 9-9

FOR
A GOOD DEAL
AND
A GOOD DEAL MORE
SEE
EMPRESS MOTORS LTD.
900 Fort St. Ph. 382-7121

100 CARS FOR SALE

PETER POLLEN
FORD
(Formerly Olson Ford)

WHERE GREAT CARS ARE SOLD

COMPARE BEFORE YOU BUY

We invite you to carefully inspect our used cars (let your own mechanic look them over). Compare our prices — compare our guarantees — we think that you'll agree that we offer the BEST DOLLAR VALUE IN TOWN.

65 MUSTANG. Low mileage, balance of new car warranty, automatic with floor-mounted console, radio, de luxe wheel covers, whitewalls $3395

65 AMBASSADOR 990 Sedan. Only 11,000 miles on this luxury model. V-8, automatic, power steering, radio. SPECIAL PRICE $3395

64 FALCON Tudor. Custom radio. Ideal for the family with small children. SPECIAL $1895

64 COMET. A low-mileage beauty, can't be told from new. Automatic $2295

64 FALCON Wagon. A case-history, low-mileage unit ..$2695

64 INTERNATIONAL Travelall. V-8, 4-sp. trans., posistraction. New cost $4600. SPECIAL $3195

64 VALIANT Convert. Low mileage, automatic, radio. Here's a real buy $2695

63 COMET. Clean one-owner, economical family compact $1795

63 CHEV Bel Air. An attractive, spotless, popular model. Radio $2095

63 PONTIAC Sedan. One owner, case history. Only 22,000 miles $2195

63 FALCON Sedan. A well-maintained, popular compact. Spotless $1795

62 COMET De Luxe Fordor Wagon. Custom vinyl interior, automatic, radio, loads of extras .$1995

62 RAMBLER Custom Sedan. Smart tutone, automatic, radio, reclining seats, one owner $1895

61 METEOR. Big V-8. Not a mark on this well-cared-for unit $1695

61 FORD 4-Door Sedan. Spotless condition $1395

60 FRONTENAC Wgn. Attractive new paint. Here's a buy ..$1395

59 AUSTIN Sedan. Attractive tutone, low mileage, well maintained $795

59 ZEPHYR. Smart new tutone, in spotless condition inside and out $995

59 FORD 4-Dr. Station Wagon. Sharp tutone, spotless condition $1495

59 METEOR. Not many as clean as this. Radio $1295

59 DODGE 2-Dr. H'top. V8, automatic, sharp looking model ..$1095

58 PONTIAC. New paint, automatic, radio $895

58 VAUXHALL Velox. Attractive new tutone. Spotless interior $895

57 DODGE Sedan. Attractive tutone, V8, automatic. As good as they come. Special $595

56 OLDSMOBILE. A case-history, well-kept, luxury model, V8, automatic, radio $695

56 FORD. Excellent low-cost transportation ..$195

56 DODGE Wagon. A clean car. Custom radio $395

56 PLYMOUTH 2-Door Hardtop. V8, automatic, radio $395

55 BUICK 4-Door H'top. Runs well $195

53 FORD 2-Door. Automatic, radio. Clean car $295

COMMERCIALS

64 ECONOLINE Van. Fitted as camper $2095

63 ECONOLINE Van. Spotless condition $1695

56 FORD ½-Ton Pickup. New motor, new paint $1095

PETER POLLEN
FORD
1060 Yates EV 4-1144
Open till 9 p.m.

100 CARS FOR SALE

* GROWING WITH VICTORIA *
DAVID MOTORS LTD.
For Your Best Car Buy!
WINTER IS COMING
Why let your wife, daughter, son or anyone in your family, walk? Take advantage of these Second Car Specials.

65 DATSUN Wagon. Loaded. NOW $1995

64 DATSUN Sports Car. NOW $2465

64 VOLKSWAGEN De Luxe. NOW $1595

64 TRIUMPH Spitfire. NOW $1895

63 RENAULT R8 Sedan. NOW $1295

61 ENVOY Sedan. NOW $895

60 VOLKSWAGEN De Luxe. Radio. NOW $995

60 VAUXHALL Wagon. NOW $895

59 MORRIS Wagon. NOW $795

59 VOLKSWAGEN. Sunroof. NOW $795

54 AUSTIN A40. NOW ..$445

57 VANGUARD. NOW ..$395

56 PREFECT. Perfect. NOW $495

All Cars Antifreezed, Winterized and Ready To Go.
DAVID MOTORS
1101 Yates at Cook
EV 6-6168

HOUSTON CAR-O-SELL
OUR NAME HAS BEEN MADE BY THE WAY WE TRADE.
We have a selection of quality used cars that could include just the model and make you are looking for. Station wagons, sedans, coupes, convertibles and hardtops.
BUICKS AUSTINS
FORDS HILLMANS
CHEVROLETS RENAULTS
OLDSMOBILES VAUXHALLS
DATSUN VOLKSWAGENS
Top allowances for trades. Come on in and compare our prices. We will NOT be undersold.
"CUSTOMER SATISFACTION GUARANTEED"
2015 Quadra Street EV 2-3522

SUBURBAN'S
"BEAUTIFUL BUYS"
1964
Mercury Marauder 2-Door Hardtp. 390-V8 motor, automatic, power steering and brakes.
Finished in Ermine White.
NOW $3495
386-6131

PANDORA MOTOR SALES
Formerly Unity Used Cars
64 EPIC $1395
62 COMET S22 coupe $1795
59 RIDEAU 300 .....$1095
58 FORD ranch wagon $1095
70 CARS TO CHOOSE FROM $75 AND UP
ALL OFFERS CONSIDERED
NO DOWN PAYMENT ON APPROVED CREDIT
854 Pandora 388-5631

J/M 1956 J/M
VOLKSWAGEN CUSTOM
Above average for this year of car.
$495
JAMESON MOTORS LTD.
740 Broughton St.

LOOKING FOR A '57 OLDSMOBILE or a 1960 Vauxhall for about $600? And if you also require $400 cash the total payment is $41 a month. Credit Manager, EV 8-5922.

1964 PARISIENNE 2-DOOR HARDtop. 327, all power-equipped, automatic, radio, whitewalls, etc. May be seen at Ladysmith City Hall or phone CH 5-3131.

METEOR MONTCALM, AUTOMAtic drive, radio, 2-tone, $1,195. Can finance and will take trade. Apply 200 Belmont Rd. or phone GR 8-6777.

ONLY 11,000 MILES
1964 VALIANT V-200 SEDAN, AUTOMATIC, RADIO, COLOR WHITE. TRADE AND TERMS ACCEPTED. GR 7-1987.

1963 FORD FALCON, BIG 6, 4-door station wagon, automatic, padded dash, whitewalls, etc. De luxe model. Asking $1,950. Offers or taker older small trade. GR 7-6838.

1956 PLYMOUTH V-8 AUTOMATIC, radio, 2-tone paint. Good running condition. $350. 388-5013 days; GR 9-5918 eves and weekends.

RAMBLER AMERICAN DE LUXE 1962, 21,000 miles. Excellent condition, automatic, reclining seats, safety belts. $1,350. 384-6428.

1956 PLYMOUTH V-8 AND 1953 Plymouth; $225 for both. Can be seen at 2835 Knotty Pine Rd., Langford.

STATION WAGON, 1957 PONTIAC 4-door. Radio, tinted glass, whitewalls. In very good condition. 1757 Fairfield.

CLUNKER QUIT ?
Trade it in. See Doug Boden at Ensign Motors for a premium used car. 930 Yates St. EV 6-2411.

HILLIARD AUTO SERVICE LTD. specializes in British and European cars. Ph. EV 3-7811, opposite the Memorial Arena.

1953 PLYMOUTH 4-DOOR, 3 NEW tires, radio, air-conditioner, new seat covers. Windsor Motor Court, 260 Gorge Rd., Unit No. 22.

'41 CHEV COUPE, '56 6-CYLINDER milled head, reverse wheels, interior needs work. What offers? Ph. Duncan 748-8421.

'65 FORD GALAXIE 500, X-L, 2-door hardtop, 390 V-8, all extras, executive car. Will arrange finance. 384-4927. 467 Lampson St., Suite 107.

1955 BUICK SPECIAL 2-DOOR hardtop. Must be seen to be appreciated. EV 5-7292.

1953 METEOR V8 AUTOMATIC. Good condition, trade accepted. Ph. 382-6590.

1960 CHEVROLET CONVERTIBLE in good condition. Victoria Press, Box 660.

REPOSSESSED AUTOMOBILES from $17 per month. Acceptance Co. must sell. Credit Mgr., 388-5922.

'55 ZEPHYR, 2-TONE, GOOD CONdition. New front tires, radio. $350. 2887 Colquitz. 385-8925.

1953 HILLMAN HARDTOP, HEATer. 2530 Fernwood Rd. EV 3-3160 (p.m.).

'53 PONTIAC. GOOD MOTOR, tires fair. $150; '54 Monarch, $100. GR 7-4343.

1959 FORD STATION WAGON, good condition and running order; best offer. EV 2-1498 or EV 2-7684.

1964 FORD 2-DOOR SEDAN, V-8. $1,700. Can be seen at 733 Johnson St. Maynard's Auctioneers.

1953 FORD CONVERTIBLE, MAG wheels, orange paint, good condition. 477-4471.

IMMACULATE CONDITION 1956 Monarch, 2-door hardtop, $999; also 1952 Chev, $150. EV 3-3845.

1953 AUSTIN SEDAN. GOOD CONdition, $185. 386-6276.

1958 VAUXHALL, 35,000 MILES, top condition, $750. GR 9-5821.

1954 PONTIAC SEDAN DELIVERY. $295. See at Lake Hill Texaco.

1959 RENAULT DAUPHINE, GOOD condition. Best offer. 658-5274.

100 CARS FOR SALE

DOLPHIN MOTORS LTD.
Quadra at Pandora
EV 6-3527

63 CHEVROLET Wagon. V8, 327 cu. in., automatic. The transportation for the family. ONLY $2295

58 CHEVROLET Sedan, 6-cyl., automatic, radio. Ideal family sedan. ONLY $1095

58 PLYMOUTH Sedan. Automatic, radio. The low price of $795

55 CHEVROLET Sedan. 6-cyl., standard trans. Don't miss this one. ONLY $575

55 OLDSMOBILE 2-Door Hardtop. Fully loaded. A real young man's car $495

AND SMALL WAGONS

64 RENAULT Wagon. True economy for only ...$1295

61 VAUXHALL Wagon. Yours for ONLY ...$1095

60 HILLMAN Wagon. Solid and clean. ONLY ...$995

60 SINGER Gazelle Wagon. Tops for ONLY $995

63 MORRIS "1000" Wagon. A-1 and clean $1095

DOLPHIN MOTORS LTD.
Quadra at Pandora
EV 6-3527

* KAYE MOTORS *
65 VALIANT 2-door hardtop, loaded $3195
64 OLDS Cutlass Super Sport .. $3195
64 PONTIAC Sedan, V8, automatic $2695
61 VOLVO $1195
60 CHEV Sedan $1095
59 RAMBLER $795
55 PONTIAC 4-door wagon ... $695
53 PONTIAC 2-door hardtop .. $345
55 CHEV $295
54 DODGE Wagon $295
54 BUICK $95
53 PONTIAC $99
56 PLYMOUTH $99
All cars guaranteed.
* KAYE MOTORS *
2301 Douglas EV 3-8251

M M M M M M M M M M M M M
MAYFAIR IS WHERE!
55 BUICK HARDTOP $495
55 METEOR SEDAN $495
56 METEOR SEDAN $595
55 OLDS SEDAN $495
56 RAMBLER SEDAN $595
55 FORD 2-DOOR $595
MAYFAIR MOTORS LTD.
736 Cloverdale Ave. 386-7313
M M M M M M M M M M M M M

SUBURBAN'S
"BEAUTIFUL BUYS"
1965
Pontiac Parisienne 2-Door Hardtop.
V8, automatic, custom radio.
Finished in a smart Mauve.
NOW $3495
386-6131

J/M 1961 J/M
THUNDERBIRD
2-Dr. Hardtop
Gleaming White Beauty
Fully Powered
NOW ONLY $2795
JAMESON MOTORS LTD.
740 Broughton St.

SUBURBAN'S
"BEAUTIFUL BUYS"
1963
Chevrolet Bel Air Sedan. 6-cylinder, automatic; power steering. Very clean.
NOW $2295
386-6131

J/M YOUR CHOICE J/M
TWO
1964 HILLMANS
Both top reconditioned cars.
ONLY $1595 EACH
JAMESON MOTORS LTD.
740 Boughton St.

VICTORIA JEEP
1. 1961 Chrysler Sedan. $1,895.
2. 1965 Dodge Pickup, 7,000 miles. $2,595.
3. 1965 Jeep Wagon 4-wheel drive, automatic, $4,295.
4. 1964 Jeep Wagon 4-wheel drive, $2,795.
5. 1956 Zephyr Sedan $625.
6. 1966 Jeep ¾-ton Pickup 4-wheel drive. Special, $3,394.70.
478-4233 Nights, 477-1784

'58 PARISIENNE 2-DOOR HARDtop. Big motor. Mag wheels. New tires, brakes, paint, '65 4-speed floor shift, new clutch, power windows. New interior chrome. Best offer. EV 3-9689.

SAVE $600
1965 Pontiac Parisienne two-door hardtop. V8, automatic, power steering and brakes, only 6,000 miles. Trade and terms accepted. Phone GR 7-1987.

1959 CHEVROLET IMPALA SPORTS hardtop, V-8, power steering, power brakes, custom radio, tinted glass, smart two-tone exterior, whitewall tires. Top condition. $1,595. Phone 477-6749.

FOR SALE BY OWNER: 1959 Pontiac 2-tone Laurentian station wagon, automatic 6, excellent condition, new tires. Must see to appreciate. 1147 Wychbury Ave.

'58 PLYMOUTH BELVEDERE SEDan, automatic, radio, 2-tone blue, low mileage, one owner, excellent condition. $745 or no down payment and $34 per month. 656-3057.

1957 RAMBLER CLASSIC 4-DOOR, 2-tone, automatic, with radio; 44,000 miles. First-class condition, guaranteed. EV 4-0245.

1940 NASH AMBASSADOR SEDAN, only 60,000 miles, twin ignition, excellent condition, 1 owner. Offers. GR 9-1398.

HEY, GOOD LOOKING!
'57 CHEV. HARDTOP
Stick, custom grille and caps. $950.
EV 5-7446

LEAVING FOR U.S.A. MUST SELL 1963 Mercury Comet station wagon, automatic 6. Will finance. Private. 383-3769.

MUST SELL '58 MG. CORVETTE powered. Excellent condition. Consider trade and offers. EV 2-4853 or EV 5-4546.

1965 BUICK CONVERTIBLE. IMmaculate, very low mileage, $3,850, new car warranty, will accept trade and finance balance. GR 9-7097.

1963 OLDS, 88, FULLY AUTOMAtic. Immaculate condition. Offers accepted, will trade on compact car and cash. Will finance. 479-1986.

'62 FORD GALAXY 500, V-8, 2-door hardtop, automatic, power brakes and steering. New condition. $1,990. 652-2024.

1962 IMPALA CONVERTIBLE V-8 automatic. Excellent condition. Private $2,500. EV 4-8488.

MUST SELL 1955 PLYMOUTH 2-door hardtop. Good condition. New tires, radio. $350 or offer. EV 4-9581.

1961 FORD TWO-DOOR SEDAN, standard. Owner leaving for Europe. $1,350 or offer. EV 2-2856.

'57 CHEV 4-DOOR HARDTOP, town and country, radio, must sell. $925. 385-2314.

MECHANIC'S SPECIAL, 1955 METeor Rideau, automatic. Engine requires overhaul. Offers. 386-6527.

'63 RAMBLER CLASSIC. WILL take older car as down payment. EV 5-5963.

100 CARS FOR SALE

J. C. MOTORS LTD.
64 CHEVELLE wagon $2,695
63 MERCURY 2-door $1,795
63 FORD hardtop $1,795
61 METEOR sedan $1,495
61 CHEV. automatic $1,495
60 VOLKSWAGEN, sun roof ... $895
60 FRONTENAC sedan $1,095
60 CHEV. wagon, V-8 ..... $1,495
60 MORRIS Oxford $695
59 OLDS hardtop $1,795
59 PLYMOUTH sedan $795
58 MERCURY sedan $1,100
58 PONTIAC sedan $895
58 BUICK sedan $895
57 MERCURY hardtop $795
56 CADILLAC coupe $1,095
55 CADILLAC Fleetwood $895
837 Yates St. 384-0921

SUBURBAN'S
"BEAUTIFUL BUYS"
1961
Mercury Monterey Sedan. The cleanest in town, with only 40,000 one-owner miles. Full case history:
$2295
386-6131

1958 PONTIAC SEDAN; AUTOmatic 6, radio, extra wheels with winter tires, seat belts, new tires and battery. Immaculate condition. $1,095. EV 2-5440.

1960 PLYMOUTH SLANT 6 SEDAN, excellent shape, new transmission, tires, $800 cash, going east so see this at 547 View Royal. Phone 479-2110.

1965 PONTIAC PARISIENNE 2-door hardtop, 327-V8, automatic, power steering and brakes, fully equipped, George Eng Truck Sales. 940 Hillside.

1960 METEOR RIDEAU 500 2-DR. V-8 automatic, radio, whitewall tires, two-tone paint. In good condition. $1,175. An older trade considered. 477-3021.

'37 FORD COUPE. GOOD RUNning order. Many extra parts. $200 or nearest offer. Phone Duncan 746-4587 after 6 p.m.

STUDENT'S SPECIAL
1952 Prefect sedan, nice clean little car. Economical transportation, $115. 477-6036.

'65 ACADIAN BEAUMONT V8 automatic. Owner must sell. Best offer accepted. Phone 385-1464 or EV 3-5462.

1962 CHEV. 6-CYLINDER STICK shift. Nice condition throughout. $1,600. May be seen. 3873 Swan Lake Road.

1956 RAMBLER SUPER 4-DOOR, ivory. $525. 382-2946.

'52 PONTIAC. GOOD CAR. WHAT offers? 478-1481.

'50 TO '65 MODEL CARS. $10 down. Mr. Van Veen. EV 8-5922.

1957 PONTIAC DE LUXE SEDAN. Radio, good condition. 383-9117.

'59 OLDS SUPER 88. 2-DOOR hardtop. A-1. Reasonable. EV 5-0143.

LEAVING TOWN, MUST SELL— '57 Chev. hardtop. A real cream puff. GR 7-6801.

1952 HILLMAN—CUSTOM RADIO, new battery. Good condition. $135 477-1119.

1957 AUSTIN, GOOD CONDITION, $550. Phone EV 4-0423.

SUBURBAN'S
"BEAUTIFUL BUYS"
1963
Corvair 700 Sedan. Automatic. Finished in Ermine White with matching blue trim.
NOW $1595
386-6131

* CAPRI MOTORS *
60 VAUXHALL De Luxe 4-Door. Bucket seats, radio $895
60 ZEPHYR De Luxe 4-Door ... $895
60 ANGLIA De Luxe 2-Door ... $695
59 VOLKSWAGEN De Luxe 2-Door. Radio $895
55 MORRIS Minor 4-Door $395
53 ZEPHYR 4-Door $295
CAPRI MOTORS LTD.
950 Yates EV 5-3512

* BURNSIDE TEXACO *
1962 Volkswagen deluxe, new motor $1,195
1955 Chev. station wagon, V-8, radio, new tires. $395
1956 Ford V8, radio, whitewall tires $495
Your Volkswagen Specialist, 384-3812

FANTASTIC OFFER
Repossessed 1965 Valiant Custom 100 2-door hardtop with radio. Only 12,000 miles. Must be sold immediately. Trades not accepted. Full price $2,200. EV 5-8746 or 383-5574.

1960
Vauxhall Cresta, 6-cyl., standard shift, new paint, leather upholstery, whitewalls all around, two snow tires. Complete. Best offer. Cash. 386-7465.

EMIGRATION
1941 Luxury Liner Model D 19 sedan, fluid drive plus standard trans. Remarkable blue upholstery, original throughout, 1 owner, 45,000 miles. $350. 1171 Rockland Ave.

1956 DODGE SEDAN, 2-TONE. IMmaculate condition, $475. Private sale. 384-0024.

'51 FORD 2-DOOR, RUNS GOOD. Best offer. Phone EV 2-9900 days, EV 3-9603 evenings.

BLUE '55 CONSUL. EXCELLENT runnnig order and appearance, $350 or nearest offer. 477-6161.

1953 AUSTIN SOMERSET. GOOD running condition. New paint, $195. Phone GR 9-4958.

SACRIFICE, '56 PLYMOUTH SEdan. Very clean, good shape. $400. 382-0825.

'58 PONTIAC STATION WAGON. Top condition. Name your down payment. 835 Villance.

'58 STUDEBAKER SILVER HAWK. 1 owner, 29,000 miles. Take small car in trade or offers. 388-5698.

1954 HILLMAN. LOW MILEAGE. Top condition. Transistor radio, excellent tires. GR 8-3695.

1956 DODGE. EXCELLENT CONDItion. No down payment with good credit. 382-5449.

1954 FORD 2-DOOR. DUAL PIPES. Radio, heater. Good rubber. $250. Nice shape. EV 3-2393.

1959 AUSTIN A95 SIX. RADIO, over-drive, new tires and battery. $800. 384-1855.

1952 PLYMOUTH SEDAN. Licensed. Running order. $100. Ph. 386-6290.

MAIN ITEMS ON RADIO STATIONS

AM Stations: CJVI—900; CFAX—1070; CKDA—1220; Victoria. CJOR—600; CBU—690; CKNW—980; CKWX—1130; CHQM—1320; CFUN—1410; Vancouver. KIRO—710;

100 CARS FOR SALE

HORWOOD BROS.

61 MERCURY Econoline van, side loader, good condition $1500
61 MORRIS MINI Station wagon, excellent condition $1095
62 MORRIS VAN, new paint, good condition $795
62 AUSTIN A60 Sedan $1295
62 FORD 105E Anglia $845
59 AUSTIN HEALEY, radio, detachable hardtop, new tires, wire wheels, ONLY $1645
59 MORRIS Oxford Station Wagon, tutone paint $895
58 VOLKSWAGEN Bus 9-passenger, 27,000 miles $1195
57 PLYMOUTH Sedan, new tires $695
57 VAUXHALL Cresta, top model, radio, new white wall tires $795
57 FORD Zephyr Convertible, Yellow, power top. $1095. Reduced to $985
61 MINI MINOR Coach, 45 m.p.g. $795. Reduced to $745

BANK FINANCING

Morris — MG — Wolseley
Austin Healey
Open 9 a.m. to 9 p.m.
810 Johnson Street EV 3-6113

J/M 1962 J/M
CORVAIR MONZA
Automatic, Radio, Cream Coloured Beauty. In absolutely immaculate condition
$1895
JAMESON MOTORS LTD.
740 Broughton St.

ONLY 5,000 MILES

1965 Custom super sport Acadian 2-door hardtop, custom radio, padded dash, turquoise with white-wall tires. Will accept trade and financing can be arranged. Phone EV 2-1517.

57 ZEPHYR, VERY GOOD CONDITION, tires good, new spare, $700. 384-7482.

LOW MILEAGE. '63 M.G.B., never raced. Excellent condition. EV 2-2633.

URGENT, MUST SELL. 1960 RAMBler Super. Excellent condition. 24,000 miles. Reasonable. 388-4825.

MUST SELL '57 METEOR, 2-DOOR sedan, standard 6, new tires, very clean, $625 or nearest offer. 385-2670.

SLIGHTLY USED 1966 VOLKSwagon 1600. Fast back. 383-1271 or see 1283 Balmoral.

'55 CHEV BEL-AIR, GOOD CLEAN condition. 1525 Bay St.

1965 M.G. MIDGET, EXCELLENT condition. 386-2014, 383-8223.

'52 PONTIAC, GOOD MECHANICAL shape, no rust. $175. 477-3436.

'42 DODGE COUPE. DUAL EXhaust, radio. Offers. GR 9-1215.

VOLKSWAGEN, 1962, WHITE, good condition, $1150. EV 4-9460.

CAR FOR SALE
479-5983

'57 PONTIAC STANDARD 6. NEW tires. Good condition. $650. 478-2732.

1953 PACKARD. CLEAN. RUNS well. Offers to $150. EV 5-8626.

1952 DODGE REGENT. REASONable. Phone 477-3491.

'55 PLYMOUTH SEDAN. GOOD condition. $300 or offers. 384-0421.

'51 DODGE AND '54 CHEV. EV 3-8442. McPherson Service.

FOR SALE 1950 MORRIS, 4-DOOR. Offers. 382-0304.

'58 ZEPHYR. CLEAN CONDITION. Any reasonable offers. GR 7-6025.

GOOD CONDITION. '53 STUDEbaker. EV 5-7573.

'56 FORD V-8, $400 CASH. 385-7992.

'50 FORD. $50. EV 5-0146.

101 FOREIGN IMPORT AND SPORT CARS

1963 FIAT SPORTS CONVERTIBLE. Radio, white walls, only 1,800 miles. Absolutely as new. Half new price for quick sale. 385-4178.

'58 MGA ROADSTER. NEW TOP tonneau and paint. Good condition. 386-3836 after 6 p.m.

SUNBEAM RAPIER, 1959, ELECtric overdrive, excellent condition. Will accept older small car. 477-2689.

'61 ALPINE. GOOD CONDITION, hardtop, $1,350. Phone 383-5467 after 9 p.m.

FOR SALE 1965 LOTUS MARK 7. $3,000. EV 3-8814.

'61 SUNBEAM ALPINE, WIRE wheels. Bargain. GR 7-2825.

1935 ROLLS-ROYCE Immaculate throughout. EV 6-8028.

1962 M.G.B. CONVERTIBLE WITH radio. 382-6427.

NO DOWN PAYMENT. $38 MONTHly. 1960 TR-3. $875. EV 2-5024.

105 TIRES

MICHELIN
X
TIRES
D & D TIRE LTD.
Victoria Duncan
EV 2-7283 746-7191

$1 DOWN
$1 A WEEK
Buys a New Goodyear Tire
See us for Brake Relining, Wheel Alignment, Shocks and Mufflers. Easy Easy Terms
VICTORIA TIRE LTD.
Government at Herald EV 2-6184

ANDY AND JACK offer
25% OFF
NEW TIRES ANYTIME!
FRANCIS BATTERIES & TIRES LTD
2150 Blanshard St. EV 3-7181

3 TUBELESS TIRES, SIZE 670x15, like new. 384-6658.

106 TRUCKS

FOR SALE—1956 GMC 3-TON CAB over V8; 1959 Jeep Landrover, damaged, as is; army type jeep. All offers considered. Apply Meat Dept., Oakcrest Foods, 3475 Quadra, Sun, phone EV 4-7687.

'61 CHEV. CAB-OVER-CHASSIS, single axle tractor on air in perfect condition.
George Eng Truck Sales Ltd.
940 Hillside 385-3054

1952 WILLYS STATION WAGON. Needs some work. Can be seen at Gurton & Mercer Shell Station, East Saanich Rd. Best offer.

1963 4-WHEEL DRIVE AUSTIN Gypsy. Good condition. $1,195. Ph. 388-3650, evenings.

1939 INTERNATIONAL 3-TON FLATdeck, 39,000 miles, perfect condition. GR 9-5237.

1962 VOLKSWAGEN WINDOW VAN. Equipped as camper. 1 owner, 26,000 miles. EV 4-9291.

57 DUMP TRUCK. GOOD CONDITION. 478-6602.

1956 CHEV. SEDAN DELIVERY. Best offer over $200. 385-2232 anytime.

INTERNATIONAL ARMY 6-WHEEL drive truck. EV 5-2085.

1951 STUDEBAKER ½-TON TRUCK. $185. 383-5502.

HUNTER'S SPECIAL, '54 CHEV. sedan delivery. Heater. 656-2818.

'56 GMC HALF-TON V8, 4 SPEED and camper. Best offer. EV 2-4440.

1957 VOLKSWAGEN VAN DELIVery. $575—656-2823.

JEEP FOUR-WHEEL DRIVE UNIversal, new, $2,395. 478-4233, 477-1784.

1950 FARGO ½-TON PICK-UP. $250. Phone EV 3-0773.

1960 CHEV ½-TON PICKUP. LONG box. 479-5847.

107 PARTS, ACCESSORIES

WRECKING '54 METEOR. $60. 3429 Seymour.

1941, 46, 47, 48 FORD PARTS—'50 Meteor fenders. EV 5-0347.

1956 GM 6-CYLINDER ENGINE—Best offer. EV 2-4440.

VOLKSWAGEN VAN REAR SEAT, complete. $25. GR 9-2365.

WRECKING 1950 AUSTIN, VERY good engine. 658-8506.

FOR SALE '52 AUSTIN, FOR parts, $25. 656-2489.

OUR NEW LOCATION
2150 Blanshard Street
Your Car's "Heart" is the BATTERY
For a strong sure start every time Get an "ACME"
12-VOLT BATTERY
$12.75 Ex.
Delivered and Installed
FRANCIS BATTERY & TIRES LTD.
Retreading Specialists
EV 3-7027

RINGS FOR ALL MOTORS
Gaskets, Bearings, Macaine Work
Exchange Brakes, Drum Turning
CORDS PISTON RINGS
at 834 Johnson Street 383-0013

AUTOMOTIVE PARTS AND ACCESSORIES
SIMS AUTO SUPPLY
851 Yates Street EV 3-4513

NEW ARRIVAL OF DISCONtinued mufflers, special, only $4.95. Sandy's Auto Parts, 1023 View St. EV 5-4478.

WRECKING '52 FORD 4-DOOR. Mercury, motor rebuilt. Good transmission, rear-end. Phone EV 4-3554 or apply 75 Ontario St.

AL'S AUTO WRECKERS
All parts reduced
Bay at Catherine 383-8233

'53 FORD PICK-UP. NEEDS motor and transmission. 479-4874 after 6.

283 BORED TO 283 PLUS, NEARLY complete running train. Best offer. GR 7-2185.

WRECKING '50 METEOR COUPE floor shift. Also many other Ford parts. EV 2-5306.

FOR SALE — SET OF AUTOMATIC front hubs for any Land Rover. Phone 477-2020.

'51 CHEV PARTS, GOOD TRANSmission. 384-8789.

STUDEBAKER RECONDITIONED engines; parts, repairs. GR 9-2540.

1950 AUSTIN A 70 PARTS. 479-7220.

WANTED—'51 - '56 FORD MOTOR. Must be in top condition. 479-6241.

ALL MAKES TRUCK PARTS, tires, hoists, etc. Kudra, EV 3-8885.

LANGFORD AUTO WRECKERS
1074 GOLDSTREAM GR 8-2869

'51 AND '52 CHEV PARTS. REbuilt, '50 Olds parts. 2648 Wark.

108 AUTO REPAIRS, SERVICE, TOWING

Another Great Money Saving Special from . . .
NATIONAL MOTORS
BRAKES RELINED
Limited Time Only
$21.95
Reg. $29.95
Includes all parts and labor.
ALL MAKES — MOST MODELS
Save over $8.00 and drive in safety with this great special!
Just compare the complete service we give you
Reline all 4 wheel brakes with Chryco Bonded linings
Inspect wheel cylinders and front wheel bearings
Test master cylinder
Inspect and clean out brake drums
Adjust brakes
Adjust parking brake where applicable
ALL CHRYCO PARTS BACKED BY CHRYSLER NATIONAL WARRANTY
For Fast, Efficient Service
NATIONAL MOTORS
(Victoria)
819 YATES ST., EV 4-8174

FAST, TOP QUALITY RADIATOR repairs, body work and painting at Morrison Chevrolet-Oldsmobile Ltd., 3050 Douglas at Finlayson. 385-5777

COMPLETE AUTO REPAIRS
Reasonable terms, on time
DOWMANS SERVICE
724 Johnson St.

TRANS-WELL AUTOMATIC TRANSmission specialists. EV 4-2851. Rebuilt auto transmissions from $69.95; tune-ups from $11.95.

112 CARS AND TRUCKS WANTED

$ $ $ $ $ $ $ $ $ $ $ $ $
$ $
$ KASH FOR YOUR CAR $
$ Phone KEN anytime. $
$ SUBURBAN MOTORS $
$ 386-6131 $
$ $
$ $ $ $ $ $ $ $ $ $ $ $ $

Good, clean
CARS AND TRUCKS WANTED
Cash in 5 Minutes!
—PLIMLEY—
1010 Yates St.

WE NEED COMPACT AND BRITISH CARS. CASH IS NO PROBLEM.
CAPRI MOTORS LTD.
950 Yates EV 5-3512

MORE CASH
FOR YOUR CLEAN CAR
Frank Minns and Joe Philp
9775 Fifth St., Sidney.
656-3812 or 477-6049

CASH FOR CLEAN CARS
HOUSTON MOTORS, 382-3522
2015 QUADRA

SELLING? CONSIGN OR CASH. SEE ART'S CAR SALES, BURNSIDE AT HARRIET. EV 3-8302.

TOP CASH FOR GOOD CARS
A & A CARMART
2644 Quadra opp. Safeway EV 6-2712

113 TRAILERS, MOBILE HOMES, TRAILER PARKS

TRIANGLE TRAILER SALES
RETIRED?
Make these precious, well-earned years all you planned and hoped. See our mobile homes with the luxury of an apartment. Easy living can be yours.
GIVE US A CALL!
478-1774
2435 Trans-Canada Highway

BOB'S TRAILER SALES
2—19' Land Liners (new and used).
1—16' ESTAVILLA, self contained $2145
1—16' SCAMPER, self contained $2195
10' and 12' wide MOBILE HOMES in stock.
SEE these for QUALITY and STYLE
Large stock of trailer parts, EAZLIFT hitches, gas furnaces and propane.
386-3623

BUILD A HOUSE TRAILER OR CAMPER
* Trailer Chassis and Brakes * Aluminium * Plywood * Windows * Vents * Doors * Insulation * Hardware * Appliances * Butane Equipment * Electrical and Plumbing Supplies * Bronze King Water Lines * Caulking * And Other Components
* See Our Display. Stocks Carried.
S. J. PEDEN LTD.
2855 Quesnel St. Phone 386-3464

DOMINION MOTORS
EV 5-5012 1812 Douglas
1958 Mercedes L 319 B. 1-Ton walk-in van on duals, converted to a camper. Has propane stove, sink, bunks and walls are covered in mahogany plywood. Only 27,000 miles. Ready to go for only $1,395.
CAVEMAN CAMPERS
SALES, SERVICE and RENTALS
Trailer and Camper Repairs

55 FT. 3 BEDROOM, FRONT KITchen. Deluxe color appliances. Dupont "501" nylon w/w carpet in living room and hall.
SPECIAL $7,595
TOTE-EM TRAILER SALES
8 miles N. on Highway 1

CITATION TRAVEL TRAILER—15', sleeps 7, 3-burner stove with oven, ice box, water tank, cupboards and storage, fitted with electricity and propane, new tires. A1 condition. EV 4-2083.

HUNTERS' SPECIAL
All-purpose, collapsible Silverline trailers. Only $729
MYHRE TRAILER SALES
610 McKenzie Ave. GR 9-3488

113 TRAILERS, MOBILE HOMES, TRAILER PARKS

FOR SALE 50 FOOT BY 10 FOOT Nashua mobile home. Well situated. Many added features. Perfect condition. 658-3849 or 656-1441.

VANGUARD CAMPERS FOR 1966 arriving soon. Log Cabin Sales, 739 Goldstream. 478-6911.

WANTED, 26' TO 29' TRAILER. Price, full particulars to Victoria Press, Box 672.

CAMPERS AND TRAILERS FOR rent. 665 TREEBANK RD., off ARAL St.

1959 ESTA VILLA 42x10, 2-BEDroom. Trailer 8, 2780 Spencer Rd., Victoria.

14' TRAVEL TRAILER, BOUGHT in August. $1,250. 384-7268.

UTILITY TRAILER REDUCED
Al's Bay at Catherine. 383-8233.

15' SANTE FE TRAVEL TRAILER. Sleeps 5. $1,100. EV 3-0707.

HOUSE TRAILER 35', PLYWOOD, semi-furnished. $1,500. GR 8-2401.

120 ROOM AND BOARD

GONZALES GUEST HOUSE
347 FOUL BAY RD. 385-1238
Secluded tudor house with sea view. Homelike meals and accommodations with spacious Lounge, TV. Moderate rates for single or couples. Bus.

COLONIAL INN
Offers all the comforts of home with hotel service at reasonable rates with or without meals. Close to city centre and park. Ample free parking. 270 Government. EV 4-7151.

WANTED — ROOM AND BOARD for father and 7-year-old son, or furnished suite where part-time care available for son while father works. Phone 385-0045.

QUIET SELECT GUEST HOUSE, ground floor. For single or couple. 1922 Sours Gate. Suit semi-retired people.

ROOM AND BOARD IN WARM, comfortable home. TV lounge, good meals, in home from home. 132 Dallas Road. 384-7201.

COMFORTABLE ROOM, GOOD board, opposite beautiful Beacon Hill Park. Men only. EV 2-5216.

MIDDLE-AGED VETERAN SEEKS room and board. Central. Part-time employed. Victoria Press, Box 687.

CRAIGMYLE — 1037 CRAIGDARroch. Hot and cold water. EV 5-5031.

ROOM AND BOARD.
386-7223.

ROOM AND BOARD
Telephone 382-0632.

GOOD FOOD. SINGLE OR double. EV 6-3940.

ROOM AND BOARD. WORKING girl or woman. 382-4507.

ROOM AND BOARD, MEN. HOME privileges. Laundry. EV 3-8700.

ROOM AND BOARD. WORKING men, nice location. EV 4-6663.

ROOM AND BOARD. GIRLS. 383-5062.

121 ROOMS TO RENT

OAK BAY
Sleeping room available, cooking privileges if desired. Relaxing atmosphere. Phone after 6 p.m., EV 6-3651 or EV 2-1867.

ALBANY HOTEL, 1020 GOVERNment St., 384-4349. Clean sleeping rooms from $8.50 weekly, $30 monthly. B.C. Land.

FAIRFIELD LARGE FRONT room, 2 wardrobes, kitchen privileges. Newly decorated. Unfurnished. Near bus. 382-1965.

CO-OP HOUSE, DOUBLE AND single room, board optional. 383-2968 after 6 p.m.

ROOM FOR RENT, PRIVILEGED to Teacher, furnished. 1325 Stanley Ave.

ROOM FOR RENT, SUITABLE for 1 or 2. 2322 Quadra. 383-4874.

123 CONVALESCENT, REST HOMES, PRIVATE HOSPITALS

HARBINGER LODGE
We have one vacancy for a gentleman. Happy home atmosphere. 24-hour nursing care. 384-5404.

LIND CLIFF RISE — ALL THE comforts of home with the best of care. EV 5-2871.

HOME OF THE GOOD SHEPHERD. 2nd floor vacancy. Personal care. EV 6-1857.

COLLINSON LODGE
Clean, warm, main floor. Private or semi-private. EV 5-1814.

BANFIELD REST HOME. PRIvate room, elderly man. 383-5077.

VACANCY IN REST HOME FOR lady and gentleman. 385-3210.

125 HOUSEKEEPING ROOMS TO RENT

RITZ HOTEL
710 Fort Street EV 3-1021
Large, bright, convenient housekeeping rooms and suites for rent. Near Eaton's, Safeway, and with elevator service. Day, week or month. Call anytime.

HEART OF THE CITY
Clean, warm, respectable rooms. Reasonable rates.
THE YORK
711 Johnson EV 5-9029

CLEAN, COMFORTABLE, QUIET. Community kitchens. Downtown location. Devonshire House, 750 Fort. EV 5-9123.

LOVELY LARGE ROOM WITH kitchenette. Craigdarroch district, $54. Clean, comfortable room with sink, $35. EV 3-7352, EV 2-2798.

1048 CRAIGDARROCH. UPSTAIRS, one $35. And one $40. One on ground floor $50. All found. Phone EV 2-9735.

NICE, BRIGHT HOUSEKEEPING room, immediate possession, near St. Joseph's Hospital. Apply owner, rear basement suite, 1029 Pemberton.

BED-SITTING ROOM AND KITchen for quiet gentleman, all found. GR 9-3637 or apply 1011 McClure St.

NEAR JUBILEE HOSPITAL, FURnished housekeeping basement room, suit gentleman only, $35 per month. 383-9534 or 658-8028.

CLEAN, COZY ROOM AND KITchenette on main floor. Fairfield area. For mature tenant. 386-2092.

FURNISHED AND EQUIPPED FOR cooking. $25 per month. Pensioners preferred. 919 Hillside.

CLEAN, FURNISHED 2 LARGE rooms. Gas stove, fridge, etc. 337 Michigan. EV 6-1684.

NICE, WARM HOUSEKEEPING room, everything supplied. Apply 1125 Fort. Ph. 384-5083.

FRONT BED-SITTING, KITCHENette, clean, quiet and warm. 1124 Fort. EV 5-1148.

ATTRACTIVE BED-SITTING room in quiet house. Kitchen and garage. Lady preferred. 385-8461.

LARGE BEDROOM, LIVING ROOM, kitchen, all utilities, suit business lady, $45. 383-1009.

NICELY FURNISHED SINGLE Fridge and sink, all utilities. Phone EV 5-0579.

NICE FURNISHED HOUSEKEEPing room, linen, dishes, close in, gentleman, $30. EV 2-4946.

LARGE ATTRACTIVE BED-SITting room. Kitchen. Close to shops, bus. Non smokers. EV 6-1857.

$35 — TWO CLEAN, FURNISHED rooms, close to Buildings. Caretaker 384-5298. Johnston & Co.

WARM, COMFORTABLE ROOMS for middle-aged or elderly tenants from $8 week. Scott Apts. EV 2-1221.

LINDEN, FURNISHED, ALL UTILIties, $37.50. Ladies only. EV 2-8503.

FAIRFIELD. CLEAN ROOM, KITchenette, business person. EV 3-2085.

HOUSEKEEPING ROOM, SMALL suite. 51 Menzies St. 384-5391.

CITY — 2-ROOM UNIT, FRIDGE. Working person. EV 2-3334.

LARGE ROOM AND KITCHEN, garage. Close in. 2630 Quadra.

ALL FOUND. WORKING PERSON. 1050 Queens Ave. $30.

FURNISHED BED-SITTING ROOM, kitchenette. Mature lady. 1214 Yates.

NEAR ARENA, FURNISHED, FRIG. cooking. $30. Men. GR 7-2896.

LIGHT HOUSEKEEPING. MAN only. All found. 383-2242.

2 2-ROOM UNITS, $36 - $47.50, CITY. Working person. EV 2-3334.

WARM, CLEAN, QUIET ROOM for lady. 417 Vancouver Street.

NICE CLEAN FURNISHED FOR lady. 931 McClure.

FURNISHED AND UNFURNISHED
EV 3-1428.

In the market to buy something? Read the classified daily and save.

126 HOUSEKEEPING ROOMS WANTED

QUIET, REFINED LADY REquires unfurnished bed-sitting room with kitchenette, share bathroom, Oak Bay or Fairfield, by Nov. 1. Victoria Press, Box 664.

128 APARTMENTS TO RENT FURNISHED

LA PALOMA APT.
316 Dallas Road.
Enjoy sea view and sea air at the La Paloma Apt., comfortable modern furnished one bedroomy apt., with wall-to-wall carpets throughout and cablevision. $120.00 per mo. See Superintendent ste. No. 301 La Paloma Apt., or
Contact Rental Dept.
KER & STEPHENSON LIMITED
680 Broughton St.
EV 5-3411

EL FLAMINGO APT.
532 Dallas Road
Enjoy sea view and sea air at the El Flamingo Apt. comfortable modern furnished bach. apt. $95 per mo. available Oct. 21st. See Superintendent ste. No. 301 La Paloma Apt. or
Contact Rental Dept.
KER & STEPHENSON LIMITED
680 Broughton St.
EV 5-3411

841 ESQUIMALT RD. (MODERN)
$102—Rosalma—1 bedroom, dinette, storage 5x8, living room, wall-to-wall carpet, laundry facil., etc., cablevision hookup, free heat, hot water, main furniture. As of 15 and Nov.
$123—Same as above only 2 bedrooms, no steps, front and back doors (small child welcome).
Dickie Agencies Ltd., 922 Meares. EV 2-4312; eves., EV 3-3640

BACHELOR SUITE, BEACH DR., overlooking garden with direct sea view, large, well-appointed fully furnished room with kitchenette, bathroom and dressing room. Has own entrance from garden. Ideal accommodation for one lady. $80 per month. 384-5834.

MONTREAL TRUST
1061 Fort St. 386-2111

BROWN BROS. RENTALS
$75. 933 St. Charles St. — 1-BR furn. apt. Fridge and stove. Laundry facilities.
$75. 160 Memorial Crescent — 1-BR apt. Fridge and stove. Close to sea.
Brown Bros. Agencies Ltd.
1125 Blanshard St.
EV 5-8771, anytime.

B.C. LAND RENTALS
664 Dallas Road — Large 2-BR living room 18'x18', sweeping sea view. Immediate.
Furnished, $125. Unfurnished, $110. 922 Government Street. 388-5555

OAK PARK MOTEL
Quiet, well furnished 2 and 3-room suites by week or month. Electric kitchens. TV and weekly maid service. 626 Goldstream Ave. Res. 478-1832.

1425 FERNWOOD RD. ONE BEDroom, living room, bathroom, kitchenette with range and fridge. Adults only. $55. Rental Dept., 382-4251. Rithet Agencies Ltd.

SPACIOUS BACHELOR SUITE, new building near Parliament. Enclosed heated pool and sauna. Underground parking. 386-1312. The Queen Victoria Inn.

3 ROOMS WITH CABLEVISION, near shopping centre, and bus stop. Fairfield district. Light, heat, water included. Adults only. $75. Phone 383-9082 after 5 p.m.

FOR PEACE AND QUIET, SEE this one-bedroom suite, in lovely home and grounds. Elderly person preferred. Rockland near Moss. 386-1007 after 6:30 p.m.

3 ROOMED SUITE, NEWLY DECorated. Partially furnished. All found. Reliable tenants. Baby welcome. $65. James Bay. EV 5-6870.

COOK AT ROCKLAND. COMFORTable and quiet one-bedroom suite. Elderly couple preferred. The Royal Trust Co., 388-4311.

ATTRACTIVE, FULLY-FURNISHED suites, park location. No steps. Cablevision. Winter rates. Park Lane Lodge, EV 5-8563.

FORT AVALON MOTEL
651 Avalon, Beacon Hill Park. Ph. EV 3-5459. Days, weeks, months, winter rates. Cablevision.

BEACON LODGE, 30 DOUGLAS, BY THE SEA. Bachelor Apts.—Housekeeping rooms—Lounge. Companionship—atmosphere. 386-3501.

THE MICHELANGELO. MODERN units with balcony, covered parking. Close to downtown. 388-4021. 1258 Yates St.

NEAR JUBILEE HOSPITAL, 3-room, self-contained suite, quiet adults only. $75 per month. Phone 383-9534 or 658-8028.

2-ROOM SUITE, KITCHENETTE. Share bathroom. Men preferred. $50 per month including all utilities. 901 Selkirk. Phone 386-6191.

NOV. 1. APARTMENT BLOCK. 425 Wilson, laundromat, parking. 1 bedroom, $70, plus utilities. 383-7840.

BASEMENT APARTMENT, SEMI-furnished bed/sitting room with fireplace, kitchen and private bath. $12 a week. EV 4-4910.

2 ONLY LEFT. BACHELOR suites. Suit 1 or 2 persons. Olde England Inn. EV 2-8311.

3-ROOM FULLY FURNISHED, AUtomatic heat, hot water, $45. 507 Simcoe. EV 3-5823.

WATERFRONT
Beach Dr., near golf club, 5 rooms, fireplace, patio. $250. EV 2-0430.

CLOSE IN. 2-ROOM SUITE, $45. Gas range, light, heat, fridge. One room, $30. 243 Kingston.

NEW FURNISHED APTS.
one GARDEN court in Sidney
Phone 656-3812 or 656-2864.

NEAR JUBILEE HOSPITAL, SELFcontained bachelor suite, $55 per month. 383-9534 or 658-8028.

3-ROOM FURNISHED SUITE FOR rent. Everything included, $55 a month. 385-8470.

3-ROOM BASMT SUITE, SHARE bathroom. Close in. 384-5983. Apply 1125 Fort Street.

THREE-ROOM BASEMENT SUITE, bath, partly furnished, $55. Phone after 5 p.m. EV 3-2286.

DELIGHTFUL 3-ROOM SUITE. Modern panelling. Available Oct. 15. $80. 477-5671.

OAK BAY AVE. 1-BEDROOM SUITE Suitable 1 or 2 people. Reasonable rent. Quiet house. EV 2-3286.

BALMORAL AVE., LIVING ROOM, 2 bedrooms, bath and kitchen. $80. EV 4-6614 or EV 4-6253.

1-ROOM SUITE, GROUND FLOOR. Close in. $20. GR 9-5049.

THREE-ROOM UNIT, ALL FOUND, garage. Working person. 388-4858.

3-ROOM SUITE, BATTERY, NEAR Beacon Hill. GR 7-2853.

JUBILEE—QUIET 3 ROOMS, SELFcontained. Adult. 383-0153.

3-RM APT., 1 BDRM., UTILITIES, $60. Adults. 384-0876.

CLEAN 2 ROOMS, MAIN FLOOR, heater; $47.50. Esquimalt, 383-5330.

2-ROOM WITH BATH, STOVE, fridge. Near Jubilee. 382-6882.

1 AND 2-ROOM SUITES, $8 AND $10 weekly. EV 4-3750.

BACHELOR SUITE, 343 MICHIgan. EV 5-2285.

129 APARTMENTS TO RENT UNFURNISHED

ONLY A FEW SUITES LEFT
IN THIS POPULAR BLOCK
THE SENATOR
Do not be disappointed—select yours today.
Large roomy apartments.
* On transportation.
* Elevator.
* Oak floors.
* Draw drapes.
* Cable TV.
* Direct to door mail.
* Air-conditioned corridors.
Many more features. Apply rental agents or resident manager.
P. R. BROWN & SONS LTD.
762 Fort Street EV 5-3435

1-BEDROOM SUITE. MODERN building. Sun lounge. Near bus stop. From November 1st. $95. Phone 383-9243. Firwood Apartments, 915 Cook.

1-BEDROOM APARTMENT FOR gracious living. Large living room with fireplace. Large dining room with built-in buffet and beamed ceilings. On Foul Bay Rd. 386-7443.

FAIRFIELD, NEAR OCEAN, quiet, very clean bachelor suite; fridge, range, light, heat, bus at door. Adults, $60. EV 3-2420.

129 APARTMENTS TO RENT UNFURNISHED

CHARTER HOUSE
435 Michigan Street
Overlooking scenic Strait of Juan de Fuca, the Olympic Mountains and beautiful Victoria. Parksidé location.
STUDIO SUITES
From $86 per month
1-BEDROOM SUITES
From $125 per month
2-BEDROOM SUITES
From $154 per month
FEATURING
* Large heated swimming pool
* Private terraces
* Two automatic elevators
* Large broadloomed carpeted hallways
* Electric range and refrigerator
* 4-piece vanity baths
* Free parking
* Outdoor barbecues
* Shuffleboard
* Sun drapes supplied
* 5 minutes to downtown
* Mail delivered to individual suites
* CABLEVISION
Inquire about the substantial rental reductions available on leases.
CHARTER HOUSE
435 Michigan Street
Phone 384-8923
Exclusive Rental Agents
NORTH WEST TRUST

MONTREAL TRUST
PHONE 386-2111

OCEAN VIEW TERRACE, 2707 Estevan. Spacious deluxe 2-bedroom suite with double plumbing, wall-to-wall carpets. Tappan range, fridge and dishwasher. Private balcony. The ultimate in comfort and appointments. Elevator. $225 per month. 382-3457.

UNIVERSITY GARDEN HOMES, 3246 Shelly. 3-bedroom dwelling, near schools, near shopping. Washer and dryer in every suite. Cablevision. Available Nov. 1. $151.50. 386-6233.

SHERWOOD COURT, 1240 Newport—1-bedroom suite, cablevision included, $110. 2-bedroom suite near Oak Bay beach, $125. 382-0733.

PACIFIC SHORES, 2181 Haultain—2-bedrm suite, large rooms. $115.

HIGH RISE, park view, studio-one-two-bedroom suites, every luxury convenience. Rents $85 to $190.

MONTREAL TRUST
1061 Fort St. 386-2111

OAK BAY REALTY LTD.

$112.00—OAK BAY TOWERS. Spacious one-bedroom, with all amenities.

$90.00—REGINA APTS. 291 Regina Ave. Large one-bedroom suites. Handy location. 2 bedrooms $120.

$90.00—DRYFTHURST. 628 Head St. Modern, well-fitted, 1-bedroom suite

$130.00—DEVON COURT. Close to bus and beach. Compact, modern 2-bedroom suite. Cablevision.

$137.00—ROYAL NEWPORT. Spacious, modern, sea view, 2-bedroom suite. 1st Oct.

Call EV 5-7707
Mears & Whyte
Oak Bay Realty Ltd.

NEWTON GARDEN VILLAGE
1738 NEWTON ST.
Near
Royal Jubilee Hospital
FEATURING:
Cablevision, heated year - round swimming pool, three children's playgrounds, individual heat control, private patios, laundry facilities, drapes to all windows.
FAMILY AND ADULT BLOCKS
For information please phone
Mr. Hay, 385-8473.
NO PETS
Westcott Rentals

EXECUTIVE HQUSE
777 DOUGLAS STREET
VICTORIA'S NEWEST CONCEPT IN APARTMENT LIVING DOWNTOWN
1 Bedroom, from $110
Penthouse and Penthouse office space
Wall-to-wall or parquet flooring, indiv. heat control, Cablevision, Coffee Shop, Restaurant, Beauty Parlor, Barber Shop, Doctor's office, Swimming Pool, along with full hotel facilities.
TO VIEW BY APPOINTMENT ONLY by calling Brown Bros. Agencies Ltd., 1125 Blanshard St. EV 5-8771, anytime.

OAKVIEW APT. — 1875 Chaddie Way. Oak Bay 1-bedroom apt., kitchen with stove and fridge, bathroom, wall-to-wall carpet throughout, laundry facilities $72 per mo. Available Oct. 31st.

MORRISON APT. — 1133 Hilda St. large 1-bed. apt., large kitchen, bathroom $55 per mo. Available immediately.

410 MICHIGAN — Modern 1-bedroom apt. $50 per mo. living room, kitchen with stove and fridge. TV hookup, heated, laundry facilities. $72 per mo. Available Oct. 31st.
Contact Rental Dept.,
KER & STEPHENSON LIMITED
680 Broughton St.
EV 5-3411

OAKMONT COURT
NEW DE LUXE SUITES
One-Bedroom from $90
Two Bedrooms from $105
All Latest Appointments for Gracious Living
1341 HILLSIDE AVENUE
(Completion November 15)
Exclusive Rental Agents
THE B.C. LAND
and Insurance Agency Ltd.
922 Government Street 388-5555

UNIVERSITY GARDEN HOMES
Large, soundproof family units. 2 or 3-bedrooms—Family room, Stove, frig. washer & dryer. Carports and playgrounds. Hot water and heat incl. Near schools — Stores. Sundecks—Inner patios. Youngstown kitchen. Small pets allowed. Double plumbing. Drapes provided. 3246 Shelley. EV 6-6235.

MONTREAL TRUST
1061 Fort 386-2111

SIR WINSTON CHURCHILL — 850 Quadra. Large, bright apartment. Close to downtown. 1 and 2-bedrooms, pressurized halls, individual heat control, balconies, drapes, cablevision installed, automatic laundry facilities included. EV 5-3839.

$50 — NEAT, CLEAN, BACHELOR suite, 1179 Esquimalt Road. Vacant, $80—Attractive 3-room suite, heated, your own garden space, available now. Convenient location. George Randall Ltd., EV 4-8109.

1118 YATES ST.—1 AT $50 AND 1 at $65. 1446 GLADSTONE—1 bedroom, all utilities, at $75. Call MR. STEVENSON, EV 5-6741 or evenings EV 2-4440. Northwestern Securities Ltd.

VIC WEST — 3-ROOM SUITE, ground floor, all modern conveniences. 1 Nov. 1st. Adults. $79. EV 2-1042 or EV 2-8430.

AVAILABLE NOV. 1ST. WARM, quiet 2-bedroom suite. Spacious living room. Ground floor. 3018 Blackwood.

SEA-PARK APARTMENTS
Large 2-bedroom suite. Near park, bus and town. Automatic laundry. 382-5818. $97.50.

LARGE UPPER SUITE, 2 BEDrooms. Call GR 9-1913 days, EV 6-2777 after 7.

LARGE, 1-BEDROOM SUITE, NEW block. Cablevision. Near Parliament Buildings. 417 Quebec, $95. 386-2027.

129 APARTMENTS TO RENT UNFURNISHED

BROWN BROS. RENTALS
$130 PARKSIDE TOWERS—890 Heywood. 2 BR apt. near Beacon Hill Park. Elevator. Laundry facilities. Congenial, caretaker. Elec. $84.
$125 PARKSIDE TOWERS—890 Heywood. 1 BR as above.
$130 ROYAL RAMADA—825 Cook St. Lovely 2-BR apt., walking distance to town and shopping. Resident caretaker. Elevator.
$100 SAVANNAH HOUSE—905 Cook. Spacious 1 BR ste., elec. kit. Close to town and shopping. Resident caretaker.
$132.50 HARO APT. — 1400 BEACH Drive. Lovely 2 BR sea view apt. Spac. rooms. Nice balcony. Elec. kit. Cablevision.
$115 HIGHLANDER—OAK BAY, 2151 Haultain. Spacious 1 BR apt., elec. kit. Elevator. Resident caretaker.
$77.50 WALLMERE APT.—OAK BAY 2180 Haultain. Spac. bachelor ste. Ground floor. Elec. kit. auto laundry.
$65 RUSSELL APT.—1517 Coldharbor Rd. Nice ground floor, bachelor ste. Elec. range and fridge. Well heated.
$85 933 ST. CHARLES ST.—Large 1-BR apt. Gas range and fridge. Well heated, light included.
$70 1260 FORT ST. — Spac. 1-BR apt., fridge and stove, well heated.
$57 OAK RIDGE TERRACE—2640 Cook St. — Spac. bachelor ste. Fridge and stove. Heat included.
$90 PARKSIDE TOWERS—890 Heywood. Spac. front bachelor ste. Elec. kit. Elevator. Resident caretaker.
If you don't see what you want in the above list, call us and let us try to help you.
BROWN BROS. AGENCIES LTD.
1125 Blanshard St. EV 5-8771 anytime

JUST COMPLETED
PARKLYON
APARTMENTS
110 DOUGLAS STREET
34 MODERN SUITES
HANDY TO BEACON HILL PARK AND WATERFRONT. 1 BEDROOM DE LUXE SUITES.
* Elevator
* Cable TV
* Balconies
* Controlled entrances
* Drapes all windows
* Wall-to-wall carpets (2 floors)
* Many more features
RESIDENT MANAGER IN ATTENDANCE OR PHONE RENTAL AGENTS.
P. R. BROWN & SONS LTD.
762 Fort Street 383-3435

NOW IT'S THE
PARK ROYAL
Corner of Pakington and Cook Streets
MOVE IN this month to Victoria's Finest New Apartment that offers SO MUCH MORE.
Flame-Proof Drapes
Pressurized Halls
Wall-to-Wall Carpets
Cablevision.
Also ventilation fans in kitchen and bathroom, heat lamp in bathroom, controlled entrance. Individual heat control in living and sleeping areas. Laundry facilities.
BACHELOR SUITES from $79.50
1-BEDROOM SUITES from $105
2-BEDROOM SUITES

137 HALLS, STORES AND OFFICES TO RENT

R.C. LAND RENTALS
816 Blanshard—Large front room, receptionist area, panelled private office, total 525 sq. ft. (more if required). Utilities included. Immediate. Parking available. $125.
810 Courtney—3 room, ground floor, utilities included. Immediate. Parking. $75.
922 Government Street 388-5655

BROWN BROS. RENTALS
$65. 1121 Yates St. (Professional Science Bldg.). Ground floor office approx. 250 sq. ft. Janitor service. Heated.
Please call Brown Bros. Agencies Ltd., EV 5-8771 for further information.

LARGE AREA FOR RENT, STORage or warehouse. Phone EV 4-1107.

141 MORTGAGE LOANS AND INSURANCE

2nd MORTGAGE LOANS
FROM PRIVATE FUNDS
WITHOUT BONUS
At a fully disclosed and reasonable interest cost chargeable only from the date of loan to the day of payoff — may be paid off anytime without penalty.
I CAN USUALLY OBTAIN A HIGHER PRICE for your second mortgage or agreement. VICTORIA and UP-ISLAND. Your document can be appraised for immediate sale for cash without obligation or I will arrange a loan against the document to save you money, if this plan is best for your circumstances.
REFINANCING A SPECIALTY
COUNTRY MORTGAGES
GULF ISLANDS, SALT SPRING, SIDNEY, SHAWNIGAN, SOOKE, LANGFORD, METCHOSIN
VACANT LAND AND LAND DEVELOPERS' LOANS ANYWHERE
Please call Mr. Thomas at
DOUGLAS HAWKES LTD.
817A Fort St. 384-7128; res. 479-6382
"The more unusual the loan the more likely I can handle it."

HIGH YIELD
FOR YOUR CASH
FIRST AND SECOND
MORTGAGES
SAFE AND SOUND
INVESTMENTS
We BUY, SELL and arrange SAFE INVESTMENTS in FIRST or SECOND MORTGAGES. If you have money for investments with EXCELLENT returns call Mr. John Bishop, REAL ESTATE and MORTGAGE manager.
HAGAR & SWAYNE LTD.
610 YATES ST.
EV 4-0531 (ANYTIME)

"TODAY'S BARGAINS"
1 $6,000 1st mortgage, 7½%. $55.24 per month. 5-year term. You invest $5,083. Landscape gardener and naval PO as covenant.
2 $3,400 2nd mortgage, 7½%. $34 per month. 5-year term. You invest $2,900. New home. Excellent covenant.
CALL DON HARVEY LTD.
EV 5-0167
"Mr. Mortgage in Victoria"

WHY TAKE LESS?
We Pay
FACE VALUE
for
MORTGAGES AND AGREEMENTS FOR SALE
with
NO DISCOUNTING
Write full details in first reply to
P.O. BOX 218,
VANCOUVER 2, B.C.

WHY PAY TWO MORTGAGES when one will do? Refinance. Second mortgages, agreements for sale purchased. Maximum amounts with minimum delay. Call
TOWN & COUNTRY REALTY LTD.
MORTGAGE DEPT.
EV 2-7276

MORTGAGES
Residential, Commercial and Farm properties. Fast confidential service anywhere on the Island. We purchase existing mortgages and agreements at full market value.
ALBERTA MORTGAGE EXCHANGE LTD.
1320 Government St.
386-2971 Eves. 477-2922

MONEY TO LOAN
FOR ALL TYPES
OF
MORTGAGES
EASY REPAYMENT
CURRENT RATES
P. R. BROWN & SONS LTD.
762 FORT STREET EV 5-3435

MORTGAGE LOANS
First mortgages available up to any amount at current interest rates. Quick decisions.
BROWN BROS. AGENCIES LTD.
1125 Blanshard St. EV 5-8771

IF YOU HAVE SOLD YOUR HOME with a down payment and are carrying the balance on an agreement for sale, a 1st mortgage or a 2nd mortgage with monthly payments, and would now like to receive your balance in cash, phone EV 5-6741 or eves., EV 3-5884, and ask for J. D. SMITH, who has cash available for you. Northwestern Securities Ltd.

CASH
If you are receiving monthly payments on a mortgage or agreement from the sale of your home and would like your balance in cash, phone M. E. Braithwaite, 384-9305; Res.: 382-7645. Financial Survey Ltd.

MONEY TO LOAN ON MORTgages, quick decisions, also agreements and mortgages purchased for cash. See us for top price.
A. BERNARD & CO. LTD.
755 Fort Street EV 4-9335

$1,750 buys a good second mortgage of $2,120 repayable at $21 per month, 7½% interest.
Call Pat Murphy, EV 6-3585
Metropolitan Realty Ltd.
1320 Government St.

WELL SECURED FIRST AND second mortgages for sale, from a very reliable source. To yield the investor from 12%-14%. Call Mr. Bradley at Title Holdings Limited, Victoria, 386-7579 or write 1175 Cook Street.

MONEY FOR FIRST AND SECond mortgages. Quick decisions. 385-8131.

142 WANTED TO BORROW

7½% WITHOUT ADMINISTRATION or worry? Victoria Mortgage 5-year debentures! One year 7%.

$6,800 SECOND MORTGAGE wanted. Interest only. Will pay 10%. Phone 384-0737.

145 BUSINESS OPPORTUNITIES

18-SUITE APARTMENT
12% ON EQUITY
This modern 18-suite apartment, consisting of 17 1-bedroom suites and one 3-bedroom suite, showing excellent return, located in the prime Fairfield area. $150,000. Byron Price, 1314 Quadra. EV 5-2458

HOME OIL SERVICE STATION. Available now. Minimum investment, low rental. New, modern unit on main traffic artery. Established operating business. Excellent growth potential. A good man will do well here. Call EV 4-8102 or write to P.O. Box 427, Victoria, B.C.

5 SUITES FURNISHED ON GOOD bus line, oil heat, fully rented. Gross income $3,120. Good terms. May accept trade for equity. Approximately $4,000. Asking price $16,850. Owner, 656-2383.

145 BUSINESS OPPORTUNITIES

Approx. $27,000 GR.
$7,400 per Suite
ESTATE SALE
Here is terrific value for the shrewd investor, 23 deluxe suites, grossing approximately $27,000 per annum. Located in Victoria's PRIME RENTAL AREA, there is no better yield on investment to be found; this is an ESTATE SALE with unbeatable terms and end price. For appointment to view, please phone V. WILSON, EV 5-6331 or evenings EV 4-3400.

PRICE IS RIGHT
NO VACANCIES
SxS DUPLEX
For anyone interested in a small investment showing excellent returns, this attractive S/S 2-bedroom duplex is extremely well priced; all rooms are well laid out, with lots of storage. Being ideally located on a quiet street, close to schools, shopping and transportation presents a "No Vacancy" duplex. You will appreciate the opportunity to investigate this outstanding value. For further information please phone V. WILSON, EV 5-6331 or evenings EV 4-3400.
V. J. WILSON & CO. LTD.
850 GORDON ST.,
VICTORIA, B.C.

JAMES BAY
3 SUITES
Modern Triplex, not a conversion, in an excellent location. Each suite has a living room, 1 bedroom, cabinet kitchen with electric range and frig. and Pembroke bathroom. Tenants pay own heat. Nets close to 10%. Price $19,000.00.

JAMES BAY
ZONED LIGHT INDUSTRY
7-room older home on Kingston Street opposite McKay-Cormack Shipyards, Side lane. Price $7,950.00. Call Mr. Hope, 388-5555 anytime.
B.C. Land & Insurance
922 Government St.

WAREHOUSE DISTRICT
Comfortable 4-room house in this valuable area—directly behind Heaneys. Zoned for warehousing or light industry—or the house can be rented. A must now—Tomorrow's prices can only be higher.
Full price $10,700.
MRS. A. NICHOL, 652-2090
MRS. J. WALDRON, 479-7360
Colony Home Sales Ltd.
386-3231.

4 STAR MOTEL
Nearly 3 Acres
Excellent Expansion
Possibility
This modern and newly equipped ten-unit operation shows a very good return as now operated. IT COULD BE EXPANDED TO TWO OR THREE TIMES PRESENT SIZE BY AN ENERGETIC OWNER AND ALSO HAS TRAILER PARK POSSIBILITIES. Well located, close to Highway 1 with good year-round clientele and commanding top rates. It is worth your investigation. F.P. $75,000, about one-third down and will take some paper. BILL TYSON, J. H. Whittome & Co. Ltd. 388-4271.

APARTMENT BLOCK
6 SUITES
Just 7 years old and consisting of four 2-bedroom suites and two 3-bedroom suites. Fully equipped with fridges and ranges. This building is in immaculate condition throughout and has an excellent NO VACANCY record. Close to stores and transportation and EXCLUSIVELY LISTED at
$49,500
Mr. Clare Belcher
EV 4-9335 Res. EV 2-2848
A. BERNARD & CO. LTD.

INVESTORS
$6,000
Really good home for rental purpose. 2 bedrooms, no basement. Spotless condition in and out. Good location. Stove, fridge and space heater included.
SIDE BY SIDE DUPLEX
$10,950.
4 rooms each side. Full basement. Close to schools, shopping and bus. Lot 90 x 120, fenced. One side rented for $60. p. m.
FRED McLAUGHLIN
EV 2-4251
Rithet Agencies Ltd.

WATERFRONT MOTEL
$12,000 CASH DOWN
VANCOUVER ISLAND
12 furnished units in active sports fishing area. Boat rentals and gas sales. Shows nice profits. In expanding area. Owner will accept $12,000 cash, house, and/or mortgage for equity. Full price $85,000. Mr. B. L. Knelson, c/o Nanaimo Realty Co. Ltd., 17 Church St., Nanaimo, B.C., or phone SK 4-2311 or eves. SK 3-3316. From Vancouver, phone MU 4-6932.

Self-Contained
TRIPLEX
Excellent Location
Fully tenanted — two 2-bedroom suites and one 1-bedroom suite. All self-contained with separate baths and meters. Complete with full basement and OOM heat. Excellent opportunity. $2,200 down, $10,500 full price. Call JOHN NEFF, EV 5-6741, Northwestern Securities Limited.

WATERFRONT
This has the biggest potential ever. 5.8 acres with 200 ft. of beautiful waterfront with boat ramp and sandy beach. At present operating as cafe and go-kart track but it is zoned for a motel. Excellent road from Pat Bay Highway—20 minutes from town. Three-bedroom living accommodation plus S/S duplex. Call MRS. Le BUTT, EV 5-6741 anytime. Northwestern Securities Ltd.

LIVE ON ROCKLAND
This lovely older family home, situated on over ½ acre of beautiful grounds with a lovely view over the Straits is yours for just $29,500. Phone me for an appointment to view if you have an eye for future values.
D. A. SMITH, Res. 477-6181
GARDNER AGENCIES LTD.
386-1448.

FOODMARKET
20 min. from city. Well established. Turnover $110,000 pr. yr. Well stocked. Good equipment, plus approx. 1 acre land. 2 cabins (rented). Plus many other interesting features. Can net $1,000 pr. month, plus your living. Full price, $42,000. Plus stock at in. Terms and offers considered. Stan Hyland 382-2157, eves 388-3520. Western Homes Ltd.

SEAVIEW DUPLEX.
Good Fairfield rental area and apartment zoning make this an excellent investment. 3 bedrm and 1 bedrm side-by-side, sundeck, new furnace, wiring. Half block to sea. PRICE $14,300
C. Warren 386-7521 anytime.
BOORMAN INVESTMENT CO. LTD.
1111 Government St.

BRENTWOOD PROPERTIES LTD.
7153 West Saanich Rd.
Brentwood Bay, B.C.
Phone 652-1141
Sidney Florist Shop and living quarters, plus greenhouse, or would be suitable for various small businesses. Has good potential in fast-growing community. $13,000. Terms. Call Len Watson, 652-2108 or Harry Parker, 656-2847.

ARE YOU
Looking for a corner grocery and confectionery store? Not too large, good clean stock and equipment. Ideal for retired couple. Phone BILL SQUIRES, EV 5-6741 anytime. Northwestern Securities Ltd.

FULL PRICE $1,200
INCLUDES STOCK
Country store near Sidney. $60 monthly on store plus 2-bedroom accommodation. Call Joyce Miller, Colony Home Sales, 386-3231 or 477-6161.

145 BUSINESS OPPORTUNITIES

LANGFORD
GROCERY and DRY GOODS
Centrally located — a going concern for man and wife operation or businesses may be purchased separately. Turnover could be greatly increased. Ample parking.
$19,000
MILL BAY
SERVICE STATION
APARTMENT MOTEL
New 1-Bay Service Station with Cafe—36x60 basement floor area, 26 miles from Victoria at important junction on Trans-Canada Highway, 1 block from good fishing.
$48,500
(2)
Apartment-type motel, 2 floors, 30x60, located as above. Steady rental [illegible] year around, lots of room for expansion or a nice retirement property as is showing over 10% plus living accommodation for owner.
$27,000
(3)
Combination of 1 and 2 with extra acreage affording room for expansion.
$79,000
LOOKING FOR A
BARGAIN?
Hilton's Cafe, Cobble Hill, is offered at $27,500. Price includes cafe and confect., suite above, 460 ft. Hwy. front, on approx. 4 acres of land. Business is good now and the future possibilities are unlimited. $6,000 cash will handle.
PRICED LOW
Because of Illness
Beacon Arms Restaurant Ltd., Duncan, $48,500 with good terms. Licensed for beer and wine. 200 ft. hwy. front, 4-room house (completely modern) included.

ACREAGE, ISL. HIWY.
Approved for subdivision, 26 acres, 1300 ft. front, $20,800 (19 lots).
LEN KNIGHT
RUTH THOMSON
385-3435
P. R. BROWN & SONS

TAX PROBLEMS?
NEED DEPRECIATION?
I have one only unique property showing good, safe returns that qualifies for those individuals or corporations who do not want recapture problems, yet need depreciation for tax purposes. This is a rare investment. Down payment approx. $100,000, total price just in excess of $600,000 and showing an honest 10% return.
SUPERIOR MOTEL
This is a gold nugget. A one-man or man and wife operation showing superior returns and in the heart of the city. No phone information please.

APARTMENTS
COMMERCIAL BUILDINGS
WAREHOUSING
SUBDIVISION
PROPERTIES
COMMERCIAL
PROPERTIES
We have excellent listings on all of the above, so come in and talk over your needs or problems with no obligation. Call David McAdams 386-1368, Taylor Spittal Ltd., 690 Broughton St.

GOOD SHEPHERD
SHELTER
"GOOD SEA VIEW"
24 ACRES OF ROLLING LAND WITH A GOOD 7-ROOM MODERN RESIDENCE WITH DOUBLE FIREPLACE. LARGE ROOMS, DRIVE-IN GARAGE. ALSO INCLUDED IS A 7-STALL BARN IN GOOD CONDITION WITH ATTENDANT'S LIVING QUARTERS ATTACHED AND IS EQUIPPED WITH SEPARATE PLUMBING. PLUS 2-ROOM HOUSE WITH NEW SEPTIC TANK AND PLUMBING FIXTURES BUT NEEDS RENOVATION. OWNERS HAVE PURCHASED OTHER PROPERTY AND CAN GIVE QUICK POSSESSION. A GOOD INVESTMENT OPPORTUNITY. PHONE CLIFF ANDERSON 384-8126 OR 477-3994.

REVENUE
FAIRFIELD
4 Self-contained suites, 6 rooms, two baths for owner, just reduced to only $26,000 with terms.
FAIRFIELD
Close to Beacon Hill Park — 10 rentals. Excellent income, good accommodation for owner. Asking only $32,000. To view these properties call Jack Brown, EV 4-4976 eves. or 384-8124.
PEMBERTON HOLMES LTD.

ROYAL TRUST
REAL ESTATE SALES DEPT
WATERFRONT
10 lovely suites plus 6-rm bungalow Price $115,000 with trade
32 SUITES
Close to shopping, schools and transportation. Price $325,000
$125,000 DOWN
A. E. COLES EVES 382-8752
ROYAL TRUST
1205 Government 388-4311

VANCOUVER ISLAND'S
BEST 21-SUITE
APARTMENT BLOCK
Each site, approx. 900 sq. ft. Built 3½ years. Never a vacancy. Ideal location. Beautifully landscaped. Excellent returns on investment.
FULL PRICE $183,000.
Substantial down payment required. NO TELEPHONE INFORMATION. Contact: S. Crickmay or A. Hill, personally.
BROWN BROS. AGENCIES LTD.
1125 Blanchard St.,
EV 5-8771 anytime.

NO VACANCIES HERE
1 BLOCK SEA AND PARK
FIVE 2-BEDROOM SUITES
You will get a good return on your money at $38,500. This is not a conversion. Stucco, hot water heat, stoves and fridges included. $10,000 will handle, or owner will consider trades, or mtge. paper. Ideal for owner to live in. This is a brand new listing and exclusive with Jim Ranson of ISLAND HOMES LTD., 386-2996, 479-5910.

LONG ESTABLISHED
FAIRFIELD ROOMING HOUSE
NEAR BEACON HILL PARK
EXCELLENT RENTAL LOCATION
GOOD INCOME
8 FURNISHED ROOMS PLUS SEPARATE COTTAGE
An easily run revenue property with full basement, automatic heating, etc. Full asking price only $11,900. Liberal terms can be arranged. (Offers).
Mr. Seeber 384-9305; Res. 385-2875
Financial Survey Ltd.

SOUND INVESTMENT
4 STORES, 5 STES. UP
Corner location (in city). Sep. meters, Medium low rents. Building in good condition. New oil furnace, wiring and copper piping. Elec. stoves and fridges. Will show 10% on investment at asking price of $35,000. Terms.
J. M. Taylor, EV 4-9308, eves. 388-5555 - B.C. Land.

"INVEST $500 DOWN"
"DUPLEX $6950"
Excellent condition, copper plumbing, new roof. Total revenue $95.00 per month. Self-contained with separate baths. Easy terms. To view phone Mrs. Johnston EV 5-8794, GR 9-1589.
- Clarke & Wallace Realty Ltd.

DRY CLEANING PLANT
Take over this modern plant. Same owners and location for 50 years. Owners to retire. $40,000. (Terms) Charlie Savage 385-8794, EV 4-4457.
Clarke & Wallace Realty

143 BUSINESS OPPORTUNITIES

VALUE UNSURPASSED
15 ACRES OF FINEST
WATERFRONT PROPERTY
You would never believe such a fine property would ever come on the market. Near 1,000 feet of choice waterfront! Finest views! Excellent water supply. Very well built, attractive, full basement bungalow, plus 3-car garage. Small stable. Ten waterfront lots could be subdivided off. This is without a doubt the finest property of this type on the market today. Situated within 25 miles of Victoria on paved road. Quality park-like seclusion, plus finest waterfront. Excellent fishing. Solid, clean, well-constructed dwelling. Very valuable out-buildings. 15 acres of very fine view property, selling at less than $2,500 per acre. To view please dial Cliff Stretch, EV 2-9145 or EV 3-7436. Victoria Realty Ltd.

NANAIMO APARTMENT
CENTRAL LOCATION
Situable for retirement. 1964 net $5,200. Eight suites, six furnished, waiting list of tenants. Excellent investment at $46,000 with only $15,000 down.

TRAILER COURT
AND RENTALS
Spacious home with rented suite, 2 cottages, 19 trailer spaces, coin-operated laundry. Over $600 per month profit. Full price $45,000 with half down.
Full particulars from Fred Westnedge, c/o Nanaimo Realty Co. Ltd., 17 Church St., Nanaimo, B.C. Phone SK 4-2311 or eves. SK 4-7670.

OAK BAY
REVENUE
THREE-bedroom, LARGE family home for owner plus TWO COMPLETELY 2 and 3-room SELF-CONTAINED suites (which PAY ALL OVERHEAD with PRIVATE ENTRANCES STEADILY RENTED) but has been RENOVATED. Living room, dining room and SPACIOUS kitchen with FULL BASEMENT, NEW FURNACE, NEW WIRING, DOUBLE LOT. Only ONE BLOCK from CENTRE OF VILLAGE. Asking $22,000.
JAY ROGERS—384-0531
Hagar & Swayne Ltd.

SECOND KLONDIKE
Yes, this 2-acre plot, with 600' frontage on Trans-Canada Highway has unlimited potential, especially since the new Alaska route goes right by the door. This corner with froniage on three roads, has untold potential for a drive-in, grocery, hardware, drugstore plus a propane gas business and trailer park and sales. Just 5 minutes from Town & Country you could have the first commercial rental complex on the Trans-Canada Highway. We can even help you plan and finance your scheme. Price of $49,500 includes about $10,000 worth of saleable equipment and buildings. WILLS OF WHITTOMES, 388-4271
J. H. Whittome & Co. Limited

HERE IT IS
AT LAST—A REALLY GOOD ONE
10-suite apartment and 3 extra lots — two facing on Oak Bay Ave. Garage zoned, this property has terrific possibilities: office building, service garage, car wash, apartments, stores, etc. The apartment at present shows an approximate net profit of $5,000 per annum and pays all expenses of the entire property. For further information, see
J. M. JOHNSON
REAL ESTATE DEVELOPMENTS
Gardner Agencies Ltd., 385-1448

VIC HIGH
UP-AND-DOWN DUPLEX
$1,500 DOWN
Up: Large kitchen with gas range and fridge, living rm., 1 bedrm, 3-piece bath. Furnished. Rented for $65.
Down: Large living rm, 3 bedrms., large, modern kitchen with gas range, 3-piece bath. Rented for $75. Part basement, auto oil heating, 2 sep. garages. Stucco. Asking price: $8,950
D. Okker
EV 4-9335 Res. GR 8-4503
A. BERNARD & CO. LTD.

ESQUIMALT
4 SELF-CONTAINED SUITES
APARTMENT ZONED
ROOM FOR APPROXIMATELY 30 SUITES
100% PARKING
TWO-STREET ENTRY
Netting over $2,000 per annum. Will carry itself nicely until such time as you are ready to build new apartment. Only $15,000. Phone—
MR. E. ROY HILLS EV 4-9335
A. BERNARD & CO. LTD.
755 FORT STREET EV 4-9335

FISH AND CHIPS
FRIED CHICKEN
A going concern showing a nice profit, good location. Man and wife operation. Business and equipment only
$8950
LEN KNIGHT
P. R. Brown & Sons Ltd.

FAIRFIELD
MODERN BUILDING
CLOSE IN
28 SUITES FURNISHED
Gross Income Approx. $36,000
FULL PRICE $225,000
$62,000 DOWN
TRADES CONSIDERED
J. Mears
Mears & Whyte Oak Bay Realty Ltd.
EV 5-7707 anytime

TIP-TOP
CONDITION
11-unit motel plus owner's residence. No vacancy. Running to capacity. Only 15 minutes to city centre. Over two acres of land. Waterfront overlooking Esquimalt harbor. Fully equipped. Quick possession. Price $55,000—terms. See it—compare it. Just phone BILL SQUIRES at EV 5-6741 or Res. EV 2-2269. Northwestern Securities Ltd.

$25,000
Licensed cafe in good location with good year-round business. Income steadily increasing but due to family reasons owner has to sell. Consideration will be given to all types of trades—land, property, mortgages, agreements or even cash.
Mr. Fitzsimmons or Mr. Watton, 385-3411
KER & STEPHENSON LTD.

ATTENTION,
INVESTORS!
Choice new 44-suite apartment block. Try $50,000 cash down payment. A real prime location, close to all facilities. Call K. Wright EV 2-9409 or Harold Ware, EV 2-1461 or office EV 2-9145. Victoria Realty Limited.

$13,850
BY OWNER
4-suite apartment.
Over $2,000 net profit yearly.
Drive by to see
1276-78 CENTRE ROAD
For further information
Call D. Silkich
388-5761

DUPLEX INVESTMENT
$10,900
Esquimalt district, recently modernized, sea view from living room of 2-bedrm suite. Second suite has 1 large and 2 small bedrms. A most attractive holding property. Good rental history at $65 and $70 per month. JOE MANTON, 388-4271.
J. H. Whittome & Co. Ltd.

SITUATIONS
sometimes create a real bargain. In this case, 2 acres, 2 houses, 4 greenhouses and 450' frontage at 4036 Douglas St. is this bargain at the offered price of $35,000. Terms of course. Contact G. Marshall or J. Glover, Gardner Agencies Ltd. 385-1448.

APARTMENT SITE
Close to city centre. Shows 10% on present buildings. Investors, builders, don't miss this. Mr. Betts, EV 4-9918, EV 4-2498, c/o C. N. Montague Co.

DOUBLE BUILDING AND PROPerty. Cement block construction. Varied business opportunity. Principals only. GR 8-2976 after 7 p.m.

145 BUSINESS OPPORTUNITIES

CHOICE
COMMERCIAL
DEVELOPMENT SITES
1. CENTRAL AND ACCESSIBLE. Located between DOUGLAS and BLANSHARD main access routes, this compact site, 120x120, consists of two lots, one blacktopped, the other holding two usable warehouses. Open to offers.
$31,000
2. DOUGLAS ST. 150 FT. FRONTage. Three quarters of an acre, close to city boundary. Make sure of this before it goes to someone else.
$40,000
3. CENTRAL ENTERTAINMENT AREA
Solidly built older cinema building on YATES STREET. Easily convertible to CABARET - CAFE. This is located close to CITY OWNED parking and is a natural for dine and dance or tourist entertainment development. Realistically priced at assessed CITY valuation and open to offers.
$65,000
4. DOUGLAS STREET.
350 FT. FRONTAGE
Best buy in the CITY for this type of property. About 1¾ acres with access also on rear street. Depth of lot below Douglas Street level provides at least double the area of the site, equivalent to price of LESS THAN $1 PER FOOT.
$125,000
J. H. Ford A. L. Wagner
EV 4-1863 GR 7-2989
EV 5-3411 anytime
KER & STEPHENSON LTD.

SACRIFICE
SALE
GRAND REVENUE
PROPERTY
PEMBERTON RD.
This fully furnished residence is producing a net of $600 per month and has been reduced to sell at $32,500. Easy terms or trade.
Call N. Hyde
EV 2-9145—Business
479-1662—Residence
VICTORIA REALTY LTD.

FAIRFIELD APARTMENT
New de luxe 11-suite apartment. Excellent location. 6¾% mortgage of $79,750. Balance cash. For terms, see
J. M. JOHNSON
REAL ESTATE DEVELOPMENTS
GARDNER AGENCIES LTD.,
385-1448

COMMERCIAL BUILDING
Exceptional opportunity to own your own building. Modern, bright, cement block — downtown corner location. 1650 sq. ft. Oil hot water heat. Suitable for office, beauty parlor, etc. Call GEORGE CHAN or FRED BERGMAN, EV 5-6741, Northwestern Securities Ltd.

APARTMENT BLOCK
$43,000—Fairfield, six suites and garages. Excellent rental area for full occupancy. Attractive revenue producer, close to shopping and bus. Terms available. Full information, no obligation, from Fred Marconi
EV 6-3941 NOW
MARCONI REALTY 620 VIEW

COMMERCIAL BUILDING
2 STOREYS
Near Douglas St. 5 blocks to civic centre, 57' x 60' on lot 57' x 106'. Asking $25,000. (Offers invited, terms). Mr. C. J. Harrington, Ph. EV 2-2101, res. EV 3-5846.
Harry Foster Ltd., sole agents.

REVENUE PROPERTY
Only $9,750 with $1,000 down. Income $155 per month. Expenses $42.69 month. CARMAN ANGUS of Johnston & Co., 385-2471, res. 477-4586.

BODY SHOP FOR RENT OR lease. Built-in spray booth with power tools or without. EV 4-4062. Joe.

146 BUSINESS OPPORTUNITIES WANTED

REQUIRE
A
BUYER?
Our advisory service is yours for the asking. Setting the price requires special knowledge and selling procedures must be carefully planned if the highest price in the shortest time is to be achieved. If you require a buyer for your business or investment property call Mayfair —To Be Sure!
L. E. Kirk
Mayfair Realty Ltd. EV 6-2955

APARTMENT WANTED
4 to 6 suites not over 20 years old. Good location. Modern. Have client with all cash.
Fred McLaughlin - EV 2-4251
Rithet Agencies Ltd.

INVESTOR WANTS NEW APARTment block. $20,000 down, excellent covenant principals only, please EV 5-9874.

WANTED, NEWER APARTMENT, $20,000 down. Byron Price, phone EV 5-2458. 1314 Quadra.

WANTED
Retail space, suitable for beauty salon, 500 sq. ft. Phone 658-5970.

147 EXCHANGE REAL ESTATE

TRADE
6¾% MORTGAGE
Have you a small, no-basement home suitable for rental purposes? Preferably with a clear title or near to it and do you need a larger home? This 2-bedroom, 5 year old home is gleaming throughout and features an extra large bedroom in basement plus a rumpus room or T.V. area. Beautiful large lot. Payments $82, including taxes.
FULL PRICE $13,900
Or we will sell it with a reasonable down payment. Call Mrs. V. Roberts, EV 2-8117 or EV 2-1988. Newstead Realty Ltd.

DUPLEX — TRADE
This up and down duplex has large spacious rooms, with two bedrooms on main and one on upper. New oil furnace. Located close to all services. Wonderful return. Try your down payment of trade car, boat, property, trailer. Call A. R. Willis
Town & Country Realty Ltd.
382-7276 EV 5-6486

VICTORIA CONSTRUCTION LTD. takes trades on custom-built houses. Phone Mr. Jones EV 4-5112 or 385-2226 for full particulars

2 COMMERCIAL 50x120' VACANT lots, N. Vancouver, $11,500, clear title. Trade plus cash for Victoria property. 386-7813, 384-5707.

2-BEDROOM BUNGALOW — O-H-W heat, bsmt. What offers? EV 6-6462.

149 LISTINGS WANTED

I do not have clients coming from Calgary, Toronto or St. John's BUT My advertising program and personal attention to my listings has SOLD all of them.
I NEED LISTINGS.
If you need your house sold in any area of Greater Victoria, call me today for guaranteed results.
"WHEN IN REALTY NEED CALL ERNIE WEED"
386-1368, Res. 385-5014.
Taylor Spittal Ltd. 690 Broughton St.

FOR CASH
Two bedrooms and den, good area, some basement preferred, $25,000-$40,000
Four bedrooms and den to $45,000. Modern or older home, large rooms with some view over $50,000. These are immediate needs we also require other good listings.
Call Mr. Hamilton, GR 7-1555.
F. N. Cabeldu Ltd., 1212 Broad St.

THE LAVENDER LADY
needs listings. For prompt, courteous service, please call MRS. LAVENDER 388-4271 or EV 3-9120.
J. H. Whittome & Co. Limited.

149 LISTINGS WANTED

TO OWNERS
List your home with
A. T. Chesson.
There is no obligation.
National Trust Company
388-5451; after hours 384-5285

I CANNOT SELL
IF I DON'T ADVERTISE!
Can't advertise without listings. All but one of my listings have sold. So may I help you? Big or small I'll try to sell them all. Phone MRS. ELLEN SPEERS, 388-2471, anytime. Johnston & Co. Ltd.

REQUIRE
A
BUYER?
Be sure its listed at Mayfair.
Call Mayfair—To Be Sure!
L. E. Kirk
Mayfair Realty Ltd. EV 6-2955

HELP WANTED
My client has asked me to find an older two or three-bedroom house in a good area near a bus route. Price under $11,500. If you can help me, please call R. Schumaker, 385-7761 or 388-4550. D. F. Hanley Agencies Ltd.

LISTINGS WANTED
Help! I am completely sold out and need listings of all kinds.
BILL FRASER
384-0531 (anytime)
Hagar & Swayne Ltd.

THINKING OF SELLING?
Why not let me sell your home before the holiday season starts. I have many clients and I desperately need your listings.
ANNE STACEY 384-6384
Colony Home Sales, 386-3231.

ARE YOU FED UP TRYING TO sell your house and getting no results? Stop wasting time — let us analyze what is wrong and get down to the business of selling your house now. Call Jack Kenner, A.R.I., 477-5562, 385-2458. Byron Price, 1314 Quadra.

V.L.A. LISTINGS WANTED
If you have ½ acre or more, with or without a dwelling, I will inspect and advise you as to its suitability and value for V.L.A. EV 4-4962. D. L. Macdonell, 388-5555. B.C. LAND

Listings Wanted
If your home is for sale, please call LEN LeDOUX, EV 5-6741 or res. EV 2-9852.
Northwestern Securities Ltd.

WHY WASTE YOUR VALUABLE time? For prompt service list your property for sale with E. E. Heath Realty, 625 Yates Street.

FOR FAST SALES LIST WITH DALBY & CO., 1010 BLANSHARD. EV 3-6241.

150 HOUSES FOR SALE

C. N. MONTAGUE
CO. LTD.
1028 Blanshard at Fort EV 4-9318

ROCKLAND COLONIAL
DOCTORS, EXECUTIVES
4-5 bedrooms, 4 baths, LR, FP, DR. De luxe kit, dining area, too. Family room, FP, rumpus room, FP, full basement, 40'x20' swimming pool, filtered, heated, barbecue patio, 2½ years new, treed cul-de-sac, double carport. Oil-O-Matic.
Full Price — $39,000
Ruth E. Hutcheson, EV 4-9318
GR 8-3536

METCHOSIN—½ ACRE
Modern 3-BR home (5 years) in ideal setting with trees. Large LR, compact electric kitchen, FC' bsmt, O-O-M heating, carport.
$13,500—TERMS
F. Hully, EV 4-9318 or EV 2-9981

JUBILEE
Immaculate, no-step bungalow with large living room, 2 bedrooms, full cab kit. Remo bath. On secluded street, close to hospital, schools and transport. Price, $8,500.
Guy Seymour, EV 4-9318, GR 9-4036

N
E
W
DIFFERENT
KIT., DR AND LR ON THE FRONT, EATING AREA IN KIT. 10'10" DR, 10'x9'-2" LR, 16'x14' AND THREE BEDROOMS, SUNDECK, CAR PORT AND MANY MORE EXTRAS.
SEE THIS AND MANY MORE
AS LOW AS $1,300 DOWN
"TRADES ACCEPTED"
GR 7-1606
Gilmour Const. Ltd.

BY OWNER
2-BEDROOM — NO BASEMENT HOME
Ideal for retired couple or young married ones.
A charming 2-bedroom stucco home with built-in garage, 4-piece bathroom, large living room with open fireplace, nice bright kitchen looking out on a garden with golden Blotes lining the walk to the house. The garden boasts particularly fine Pampas and Lavender bushes. Hardwood floors throughout. Oil heat and automatic hot water.
This artistic home is located on a fine, wide street with well-kept homes near Mt. Tolmie look-out and close to shopping district.
Price $12,000
The address is 1690 Cedar Ave. (coming out from the city it is 2 streets past the University Boys' School on Richmond Rd.) Come out and take a look and if you wish call me after 7 p.m. at EV 2-0733 for arrangement to come inside.

NEAR JUBILEE
THREE FIREPLACES
$9,250
This well-built "old timer" with full basement can be a charming 3 or 4-bedroom family home or could be used as a home with revenue. You'll find a fireplace in the bright living room also one in the spacious dining room and the third one in the cozy den. Laundry facilities are off the roomy gas kitchen. The owners are moving east, therefore it's priced to sell! Atractive terms to a good covenant. For full particulars or to view, call Johnston & Co. Ltd., 385-2471 anytime and please ask for LEO VAN DYK.

OPEN HOUSE
SATURDAY
1-4 P.M.
4 ACRES
1890 MILLS RD.
SIDNEY
— 4 Bedrooms.
— 4 years old.
— Cape Cod.
— 2,600 sq. ft.
— Double Garage.
— O-O-M heat.
— Stable.
Asking $25,500. Offers invited. For previous viewing call Mrs. Johnston, 386-6482 or 386-3231, Colony Home Sales.

FAIRFIELD $10,900
Modern stucco four-room bungalow, nice size living room, oak floor, property working fireplace. Two bedrooms, modern electric kitchen. Full high basement with extra roughed-in room, oil furnace, drive-in garage. Beautiful garden, shrubs, fruit trees, large covered patio with grape arbor. Quiet street, near shops, bus and park. Call MRS. HELEN WEED, res. 477-3095, Johnston & Co., 385-2471.
LARGE TUDOR STYLE HOME with 4 bedrooms. Double garage. $21,000. 1804 Quamichan Ave.

150 HOUSES FOR SALE

HAGAR & SWAYNE LTD.
574 Yates Street EV 4-0531
Member of the Real Estate Board

$700 DOWN
$78 MONTH
ONLY $7800
ESQUIMALT
4-Bedroom home near Naval Barracks. Oil space heater and range included. Part basement, furnace installation not complete.
JAY ROGERS 384-0531

NEW HOME
4 BEDROOMS
2 BATHROOMS
COOK-QUADRA
HIGH LOCATION, extremely well-CONSTRUCTED stucco home. DESIGNED ESPECIALLY for the LADY, with FRONT VIEW from SPACIOUS BRIGHT kitchen, SEPARATE family-size dining room and MAHOGANY PANELLED living room. Three COSY bedrooms and 4-piece —VANITY BATH complete main floor area. DAYLIGHT basement with 2PC PROFESSIONALLY-finished RUMPUS ROOM has RAISED TILE FLOOR, 3-piece BATHROOM and NICE BEDROOM. SUNDECK leads from dining room access to side of house and kitchen entrance. ATTRACTIVELY-LANDSCAPED lot with some SECLUSION in rear. WELL WORTH YOUR INSPECTION at only $21,800.
JAY ROGERS, 384-0531

TUCKED AWAY
IN FAIRFIELD
BUILDER'S LUXURY HOME
Located on a quiet cul-de-sac, this is an ABSOLUTELY DELIGHTFUL HOME OF OUTSTANDING QUALITY because the owner built it for himself. Beautiful, bright knotty pine kitchen with BUILT-IN NOOK. Planned for gracious dining, with BUILT-IN CHINA CABINET, the dining room has a sliding glass door leading to a spacious sundeck. Large living room with lovely fireplace and ONE PANELLED WALL. The FINEST QUALITY WALL-TO-WALL CARPETING is carried on through the DR. hall, and two of the three good-sized bedrooms on the upper level. Almost completely developed basement includes expertly finished SPACIOUS 30x15 RECREATION ROOM WITH BAR, and another 10x15 finished room. EXTRA 3-pce bath, and extremely nice LAUNDRY ROOM. LARGE DOUBLE GARAGE with separate plastered basement area below for storage and garden tools. Well-manicured landscaping makes this a COMP

NEW LISTING
ESQUIMALT
2 BEDROOMS

Seldom do we have the opportunity to offer you such a PERFECT STARTER or RETIREMENT HOME. Offering O-O-H heat, attractive fireplace in the homey living and dining room, bright and joyous private kitchen, clean & dream bathroom. Vacant and ready for immediate possession. Priced at $6,900

Colony Home Sales Ltd.
GR 1-4527 or 386-8321

WATERFRONT
92 FEET
OVER HALF ACRE

Rare opportunity to acquire a beautifully landscaped property of 15-year-old, 2-bedroom home with the most expensive O-O-H heating system built right in the home with a multi-dollar view base. Truly a well-built, lovely home with expensive extras throughout. Priced at $27,500. Will consider a trade for 2 or 3-bedroom home in Oak Bay or near Beacon Hill Park. CALL MRS. SIMPSON 386-6741

14 YEARS OLD
12 ROOMS — 4 BATHRMS

BIG, bold and beautiful with 22 ft. living room and beautiful view. Just $15,950. TERMS. MRS. SIMPSON, EV 5-6741

EVERYTHING PLUS!

Size living room 12'8"; with fireplace for washer and dryer, nice 1,200 sq. ft. of floor area. Separate garage. Lots of storage area. Close to all schools, including university. Priced at $13,500. To view call Larry Skinner, 384-3305, 385-1510

HIGH DONCASTER

A well finished home close to Mt. View P.S. A lot of value here. Good financing.

Price $15,750

OPPORTUNITY
K-N-O-C-K-S

GRACIOUS TYPE, LARGE, well built older home. Situated on CONVENIENT Victoria Terrace. Offering 3 bedrooms, full high basement with large rec. room, dining area, 2 bedrooms, light STRUCTURE, consisting of 3 FLOORS plus a full HIGH DAYLIGHT BASEMENT. The main floor is a VERY SOLID example of CRAFTSMANSHIP throughout. Hardwood floors throughout. Situated at the corner of Victoria Terrace and Bridge. Priced at only $14,950 on terms. Call FRED CHARTRES to view. 386-1466

FAIRFIELD DISTRICT

Classic Colonial 3-bedroom home situated on a quiet street in the choice Fairfield district. Large living room with fireplace, dining room, 3 bedrooms, 2 baths, rec room with fireplace, sundeck, garage. Close to schools, bus and shopping. Priced at $19,950. Call Mr. Bowker at 386-4321 or EV 5-6741

FINANCIAL SURVEY LIMITED

1524 Government Street
EV 4-9305

CHOICE LOCATION
3191 CARMAN

Just off Landsdowne, between Shelbourne and Richmond. 3-bedroom bungalow, only 10 years old; utility room with fireplace, full basement, sundeck, garage. Lot size 60 x 120. Priced at $19,950. Call Mr. Bowker at 386-4321 or EV 5-6741

FAIRFIELD
EXCLUSIVE

Here by appointment only for quiet viewing. Situated on a choice corner lot in the choice Fairfield district. Just one block to Fairfield Road and close to shopping centre and schools. The owners are moving and want an offer. Call Mr. Bowker at 386-4321 or EV 5-6741

ONLY $14,950.00
W. S. Vint, EV 5-8284 anytime

COUNTRY RETIREMENT

9 year old white siding bungalow on approx. ¾ acre. 2 bdrm sized living room with F.P. This house must be sold and owner will consider trade for property, paper etc. Full price $19,950. H. Bassey, EV 5-8194, EV 5-6776.

Excellent job of modernizing. Attractive living room, oak floors, fireplace, dining area, den, 2 bedrms, carport. Full price $15,500. Call Mr. Bowker, EV 5-8284 anytime

FAIRFIELD
$12,500

Immaculate 1,350 sq. ft. stucco bungalow with 2 bedrooms plus finished in extra plumbing, electric heat, fireplace, garage. Close to schools and bus. Priced at $12,500. Call Mr. Bowker, EV 5-8284 anytime

4 BEDROOMS
2½ YEARS OLD

This one-owner" home is being sold by owner. Modern 2-bedroom home with full basement. Oil heat, attached double garage, etc. Priced at $15,950. Call Mr. Bowker, EV 5-8284 anytime

PRIVATELY, GORDON HEAD
Attractive, distinctive, 3-bedroom home with full basement, oil heat, attached double garage, etc. Priced at $19,950. Call Mr. Bowker, EV 5-8284 anytime

CONSTRUCTION LTD.
Custom Built Homes
Quality Workmanship
Reasonable Prices
Phone EV 5-8284

DESIRABLE PROPERTY
PALMER FOLK. SEE THIS spacious 2-bedroom home, full basement, extra large room, double plumbing, wall to wall broadloom throughout, low taxes. Asking $13,500. Open for inspection daily. Phone owner, 477-4539.

NORTH OAK BAY
4 BEDROOM
FAMILY HOME

—DRIVE BY—
COR. KELSEY PLACE AND FREDERICK NORRIS
(Come in if open)

$32,000

Adult entertainment and lake-front family environment.

LEACH & SPARKS LTD.
EV 3-4117

NORTH QUADRA, 2-YEARS OLD, 3 bedrooms, family-sized kitchen, dining room - living room, full basement, oil heat, attached garage, vanity bath and spacious L-shaped sundeck. Priced at $19,950. Call Mr. Bowker, EV 5-8284 anytime

OPEN HOUSE
5294 Parker Ave.
Oct. 18th—1:30-3 p.m.

Directions: Pat Bay Highway to Derby Road, to Cordova Bay Road, to Parker Road to Parker.

This near-new home offers
a lot for your dollar!

Three large bedrooms,
fourth roughed in.

Sundeck off dining room.

De luxe kitchen,
Armstrong floors,
tile and hood.

Luxurious bathroom,
W-W Nylon, vanity

Spacious living room
with fancy fireplace.

Full high basement, carport,
Sewered lot.

Price $17,950
6½% financing.
TERMS OR TRADE
CALL N. HYDE
382-1662
479-1662

VICTORIA REALTY LTD.

716 View St. EV 2-9145

OPEN HOUSE
5294 Parker Ave.

Situated 15 mins. from town, 2 bedroom home on a fully serviced ½ acre lot. Large living room with fireplace, 3 bedrooms, 2 baths, family room, double plumbing, electric heat throughout, low taxes. Asking $13,000 with $1,500 down payment. Call Herb Hodgson, EV 2-3181

PRICE JUST $14,950

4-BEDROOMS
WALK TO TOWN

Excellent, older family home near Beacon Hill Park, within walking distance to the University, shopping centre and transportation. The area is a good beach and has a large (90'x120') landscaped lot. The location affords walking distance to a good beach and is ideal for a family with children. Features include: Separate Dining Room, Electric Kitchen, 2 TWIN-SIZE BEDROOMS, large LIVING ROOM, Fireplace, separate Basement, Full Bath, Automatic Oil Furnace. Priced at $15,500. For appointment to view call Mr. Bowker, EV 5-8284 anytime

LARGE OLDER HOME
$1000 DOWN

3-bedroom home on quiet street. Family kitchen with dining area. Utility room with laundry tubs. Also 4-pc. bathroom over fireplace included. Basement, unfinished, but easily developed. Situated in Cook-Chapin district. Priced at $15,500. Call Mr. Bowker, EV 5-8284 anytime

OPEN HOUSE
3334 BISCOE DRIVE

Take Quadra to Mayfair Drive, to Biscoe Drive. Watch for signs.

BRIDE BY
OWNER

Nearly new, cathedral entrance, Mediterranean display home with many extras, heavy shake roof, dedicated heating, large living room, attractive fireplace, separate dining room with patio doors, beautiful large kitchen with many built-in features, 3 bedrooms, 2 tiled bathrooms, master bedroom has ensuite plumbing, wall-to-wall broadloom throughout, double garage, fully landscaped, fenced and sprinkled lawns, many extra features. Priced at $32,500. Call Mr. Evans, 382-3127, eves. 385-6553.

JAMES BAY

Bedrms, ½ blk from Dallas Rd and sea. 2 Blks from Beacon Hill Park. Nice, clean stucco bung. Part. Hdwd flrs throughout. Fireplace. Cabinet Electric heat throughout. Part bsmt. 2 Bdrms down. Dining rm. Oak floors. Bathroom has tiled shower. Utility rm. Private drive. Living rm. Dbl garage. Landscaped & fenced. Only $21,500. Phone owner 386-7128

OPEN 2-5 WEEKEND

This home situated near the Royal Oak district, features Thru Hall. 3 good Bedrooms, nice Living Room with Fireplace, Cabinet Electric Heat throughout, built in vacuum system, Auto Oil Heat, Sundeck off dining area, 2 Bathrooms, Rumpus Room and 4-pc Bathroom. Attached Basement has a large recreation room and Music Studio, Auto Oil-matic heating, 2 Fireplaces, 2 carport. Asking $14,500 with zoned zone. Bdrm. Dir-In garage. Landscaped & fenced. Priced at $32,500. Shown by appt. only. Call BRUCE COLEGRAVE, EV 5-3481

TEN MILE POINT
ABSOLUTE SECLUSION
NICELY TREED ACRE

Located on a landscaped lot, this 1,512 sq. ft. split level home offers 3 bedrooms, den, recreation room, 1½ baths, fireplace, full basement with large rec. room, utility room, auto. oil heat, sundeck, carport, and many extras. Priced at $19,500. Call Mr. Bowker, EV 5-8284 anytime

SMALL BUNGALOW
$1500 DOWN $1500

Balance like rent, 3 rooms, 2 bedrooms, basement and new oil heat, new wiring and new copper plumbing. Very clean home, close to all facilities. Full price $8,150. Call K. Very, EV 2-3409 or Harold Ware, EV 2-1461.

JUBILEE DISTRICT

Older type bungalow close to bus, schools, shops and buses, features large bedrooms, nice living room with fireplace, all cement basement with partly finished playroom, 2 piece bath, utility room, large sundeck, garage and garden with fruit trees. Priced at $19,500. Call Mr. Bowker, EV 5-8284 anytime

BY OWNER

Modern 3-bedroom, full basement home in "Tiger Heights" subdivision. Close to public and high schools. One side presently rented for $75.00 per month.

B.C. Land & Insurance Agency Ltd.
922 Government St.

MT. TOLMIE
PRIME LOCATION
GOOD VALUE

Spacious Hawaiian bungalow with just over 1,000 sq. ft. of floor area on main floor. Features 3 bedrooms, 4-pc. bathroom, Fireplace, separate dining room, Electric Kitchen, Utility room, Sundeck, Garage. Situated on large landscaped lot. Priced at $19,500. Call Mr. Bowker, EV 5-8284 anytime

FAIRFIELD
NEAR COOK AND PARK

This ideal located couple's home, situated on a quiet street, has approximately 1,850 sq. ft. of floor area, consisting of 3 bedrooms and bath. Full low basement has a finished recreation room with fireplace. Partly finished attic space. Attached garage. Lovely landscaped garden with fruit trees.

Price $22,500

To view call LEN COOK, anytime
386-3555, eves EV 3-7111

OAK BAY
QUALITY?

LOOKING FOR

Then take a look at this one. Situated on a quiet cul-de-sac and close to all facilities. Features 3 bedrooms, 2 baths, fireplace, sundeck, garage, etc. Priced at $21,500. Call Mr. Bowker, EV 5-8284 anytime

JUBILEE

Here is a real "cozy" home situated on a large (90'x120') landscaped lot. The location affords walking distance to a good beach and is ideal for a family with children. Features include: Separate Dining Room, Electric Kitchen, 2 TWIN-SIZE BEDROOMS, large LIVING ROOM, Fireplace, separate Utility Room, Full Bath, Automatic Oil Furnace. Priced at $15,500. For appointment to view call Mr. Bowker, EV 5-8284 anytime

FAIRFIELD
$10,500

Owner has been transferred and has instructed me to sell his comfortable 3 bedroom home, only 3 years old, situated on a quiet street with Mayfair Shopping Centre just a stone's throw away. Open plan living room with fireplace, dining room, kitchen with eating area, 4-pc. bathroom, 3 bedrooms, full basement with rec. room, utility room, garage, fully landscaped garden with fruit trees. Call Mr. Bowker, EV 5-8284 anytime

OAK BAY
FAMILY HOME

Close to Uplands and Beach. Large living room with fireplace, dining room, 3 bedrooms, 2 baths, rec room with fireplace, sundeck, garage. Lot size 60 x 120. Priced at $19,950. Call Mr. Bowker at 386-4321 or EV 5-6741

"WE TRADE HOMES"

Open House Sat.
2 P.M. TO 6 P.M.
1508 ASH ROAD, MOUNT DOUGLAS
No Ticky Tacky Here

Spacious and immaculate this 3 bedroom home has everything! Situated in the luxuriant fern of Mount Douglas Park. Large living room with fireplace, dining room, 3 bedrooms, 2 baths, rec room with fireplace, sundeck, garage. Lot size 60 x 120. Priced at $19,950. Call Mr. Bowker at 386-4321 or EV 5-6741

LOVELY MAPLEWOOD

Location doesn't mean everything but it helps and this is now! Situated on a quiet street in ideally located area. Close to shopping, bus, schools and parks. This 3-bedroom home has been treated to the best of everything. Attractive modern living room with beautiful fireplace, dining area, 4-piece bath, lovely kitchen with eating area, utility room, auto. oil heat, sundeck, garage, fully landscaped garden with fruit trees and shrubs, paved drive. Priced at only $21,500. Call Mr. Bowker at 386-4321 or EV 5-6741

"WE TRADE HOMES"

Owner transferred. Must sell. Lovely 3 bedroom home, 1½ baths, rec room, fireplace, sundeck, garage, fenced yard. Close to schools, bus, shopping. Only $21,500. Call Mr. Bowker at 386-4321 or EV 5-6741

OAK BAY
$10,500

Immaculate 2 bedroom home on a quiet street. Features 4-pc. bath, auto. oil heat, fireplace, sundeck, garage, fenced yard. Close to schools, bus, shopping. Only $10,500. Call Mr. Bowker at 386-4321 or EV 5-6741

OAK BAY
COMPACT HOME
$10,500

Three-BR, 11-year-old well-b u i l t bungalow with extra room in full basement. Exc oil heating system, 4-pc bath, auto. oil heating, fireplace, oppor. plumbing. Bright, airy kitchen with lots of cupboards and eating area. Close to bus, shopping centre and schools. Full price $16,500. Phone owner, 386-3555 or 386-5555 anytime

4 BEDROOMS
2 BATHROOMS
FULL BASEMENT

This home is situated on a large landscaped lot in quiet area of Oak Bay. Features include: Large living room with fireplace, dining room, 4 bedrooms, 2 baths, rec room with fireplace, sundeck, garage. Priced at $32,500. Call Mr. Bowker at 386-4321 or EV 5-6741

3 BEDROOMS
QUICK POSSESSION
2 YEARS YOUNG

Located in a choice area of Oak Bay, this 2-bedroom home has been well maintained by owner. Features include: Living room with fireplace, dining room, kitchen with eating area, 4-pc. bathroom, sundeck, garage, fenced yard. Priced at $19,500. Call Mr. Bowker at 386-4321 or EV 5-6741

OAK BAY
FAMILY HOME

Situated on a quiet street in Oak Bay. Features include: Large living room with fireplace, dining room, 3 bedrooms, 2 baths, rec room with fireplace, sundeck, garage, fenced yard. Priced at $24,500. Call Mr. Bowker at 386-4321 or EV 5-6741

OAK BAY
$12,500

A home of distinction. Charm in a beautifully treed, 2-bedroom home with a modern kitchen and 4-pc. bathroom. Close to schools, etc. 10 minutes to town.

$16,500 21 acres. Treed and partially cleared. Comfortable 4-room cottage. Close to schools, bus and shopping. Only 10 minutes to town.

$16,500 25 acres, cleared and fenced, new barn, attractive 5-year-old 3-bdrm. new home. Close to bus. 10 minutes to town.

$11,900 D.P., $85 P. I. Modern 4-room cottage with all conveniences. Close to schools, bus and shopping. Only 10 minutes to town.

$11,900 D.P., $85 P. I. 14 years old, 4-room cottage with all conveniences. Close to schools, bus and shopping. Only 10 minutes to town.

$13,800 F.P.
$1,000 D.P.
OPEN TO OFFERS

Spacious 3-bedroom home on two levels. Ideal for corner lot. Close to possible commercial development. Owner will trade for smaller home or take mortgage. For more information call EV 3-5117 or EV 6-1305.

GOOD GOOD! GOOD!
JOHN'S DRIVE BUYS

$21,500 Large 2-bdrm. fully developed bungalow situated on a well treed lot. Features include: Large living room with fireplace, dining room, 4-pc. bath, auto. oil heat, sundeck, garage, fully landscaped. Close to all amenities.

$16,950
Immaculate and modern 2-bdrm. bungalow situated on a large lot. Features include: Large living room with fireplace, dining room, 4-pc. bath, auto. oil heat, sundeck, garage, fully landscaped. Close to all amenities.

$16,950
Attractive

150 HOUSES FOR SALE

PEMBERTON HOLMES
1002 GOVT. 384-8126 Ltd.
"FOUNDED 1887"
50 COLOR PHOTO WINDOW DISPLAY

1. SEAVIEW PROPERTIES

• 840 BLAKENEY PL.
2 BEDROOMS, 2 BATHROOMS, RUMPUS and GUEST ROOM.
$18,500

• 3160 POLSON TER.
3 BEDROOMS.
Separate Dining Room.
Large Family Kitchen.
$18,500

• 1938 SEARIDGE DR.
3-BEDROOM EXECUTIVE HOME
The last word in luxurious living.
$37,500
Call Mrs. Green
EV 5-0795, EV 4-8126

GORDON HEAD
LEVEL LOT
SPACIOUS, IMMACULATE 5-room bungalow, with extra bedroom in basement. Separate dining room, tiled bathroom, sunny kitchen plumbed for washer. Mortgage $7,000, 7%, $72 P.I.T.
$13,900
Mrs. McLean
EV 4-8126 EV 4-6867

OAK BAY
FOUR BEDROOMS
This ARCHITECT-DESIGNED home, 16 years young, is located on a quiet CUL-DE-SAC close to Oak Bay village. Tri-level design with FOUR bedrooms and bathroom on top level. DEN or study, large living room with fireplace, dining room with door opening onto spacious sundeck. DE LUXE KITCHEN complete with AUTOMATIC DISHWASHER, GARBURATOR and FAN. Utility room and 2-pce bath-room comprise the main level. The lower level has large RECREATION ROOM with copper-hooded fireplace, furnace room and workshop. Large unfinished basement, storage area. Cement patio. Carport. DOODLES and OODLES of storage space throughout this fine home. Full price
ONLY $20,900
For appointment to view call
KEN HOWARD, EV 4-8226.
SORRY—NO DRIVE-BYS.

HIGH FAIRFIELD
Modern Split-Level
Rancher—Spacious,
Exciting, Artistic—
A commanding location on about ½ acre with uncramped space and distant water views from the secluded sundeck. 1609 sq. ft. of home to enjoy with extra large basement rumpus with intriguing decor, and running water rockery pool plus bar. Big living and dining areas, superb knotty pine cabineted kitchen with hooded exhaust fan, big breakfast nook and three large bedrooms, plus three sets of plumbing, master bedroom having its own 2-pce. vanity. A private driveway to the garden and 2-car port, plus extra room for a boat and trailer (if you want it). 8 years young, schools, transport, plazas, churches all very close. A very useful 5% mortgage. All this so close in to town for only $27,500. Viewing by appointment, please, by phoning Mr. Simpson, 384-8126 or Res. 385-7369. Exclusive.

RURAL PEACE
AND QUIET
NORTH QUADRA
An attractive white stucco bungalow in a setting of emerald green lawn, spacious grounds (2 large lots), oil hot water heated greenhouse. Also a large aviary and a garage, all in a setting of roses, flowers and shrubs in profusion.
The house (about 900 square feet) has living room with fireplace, two bedrooms, large dining room and spacious kitchen. New Oil-O-Matic hot air heat, new copper piping and new Duroid roof. In a rural setting and only 3½ miles from town. All this for only $13,000. EXCLUSIVE LISTING. EV 4-8124, W. WOODLEY, EV 4-3915.

$278 HENDERSON ROAD
Only rarely do you find a home in this highly desirable area at a price within the means of a man with a modest income. Almost 1,250 sq ft plus a spacious rec rm with fireplace, 3 bdrms, large kitchen and featuring lovely new wall-to-wall carpeting in living, dining rooms and hallways. $22,700—terms.
To inspect this excellent value call Mr. Greene at EV 4-8124 or EV 5-0795.

SPACIOUS, GRACIOUS
AND WELL
MODERNIZED
Two and a half bedrooms in upper Fairfield. Beamed ceilings in living and dining rooms. Quiet street, good garden.
$13,900
EV 4-8126 B. HUGHES 386-6402

PRIVATE WATERFRONT
THREE BEDROOMS
A unique, low, ranch-style home located on a spacious lot with its own private waterfront. This fine six-year-old home has 20-ft living room facing to sweeping view over the water; a most attractive dining room; ultra-modern kitchen, a pleasure to work in; a family room for everyone; a large master bedroom, and 4-pc bathroom. On lower level two more bedrooms, second bathroom. A fine large recreation or family room on ground level with access to patio. Heating is top-grade General Electric Oil-O-Matic furnace. Electric system has "Master Control Panel" to operate lights throughout the residence from the master bedroom. This and many other extras make this a home you must inspect. Price $28,900. Phone J. B. Law, EV 4-8126 or GR 9-3291.

POST and BEAM
$25,500
OAK BAY BORDER
Designed for indoor and outdoor living. Floor-to-ceiling glass walls. Secluded sunny patio. Raised pumice stone hearth in wall-to-wall carpeted living room. Satin mahogany panelling in kitchen, family and dining room. 3 glamorous bedrooms, full bath and ½. An ultra modern character home. For inspection call (Mrs.) L. James 383-1215 or 386-3231.
Colony Home Sales

DRIVE BY 1581 PEAR ST.
Notice the proximity to schools, transportation, shopping, even to the university. A 16x18 living room with open fireplace, elec kitchen, 2 good bedrooms. This is a low maintenance, well constructed home with an excellent high basement, pkge oil furnace, drive-in garage and on a 80'x175' lot.
The price is $11,500
To inspect call L. Wilkins at 388-9413 or res. 383-4960.
FRASER RISCOE
750 Pandora Ave.

TRADE IN ON A
GOLD KEY HOME
We will give you an engraved solid GOLD KEY to one of our NEW homes, either custom or ready built.
FRANK ANNIS CONST. LTD.
EV 4-1350

150 HOUSES FOR SALE

KER & STEPHENSON LIMITED
680 Broughton Street
EV 5-3411 Day or night
(Member M.L.S.)

OPEN HOUSE
2-5 P.M. SATURDAY
16 OCT. '65
3901 SHELBOURNE
AT MORTIMER
$12,750
Beautifully maintained, 3 bedroom home on attractively landscaped lot. Large living room with fireplace, family kitchen, utility room, auto-oil-heat, drive-in garage, patio. Ideal home for retired couple.
Mr. Watton and Mr. Fitzsimmons in attendance.

OAK BAY
HANDYMAN'S SPECIAL
$4,500
There is a lot to be done—BUT THERE IS THE LOT . . . which alone is worth the price being asked. Excellent location. Exclusive.
Mr. Speed 385-3411

CADBORO BAY
EXCELLENT
BUILDING SITE
2564 MAYNARD
Older home, could be demolished to make way for new building. Priced for quick sale.
$5,900
with $2,500 down payment.
A. L. WAGNER 477-2989

OAK BAY
BY CARNARVON PARK
$16,200
Three bedroom home overlooking the "Park." Living room and dining room, attractive kitchen with nice view. Full cement basement with rumpus room and area for additional bedroom. Priced to sell with $3,000 down. For particulars phone
A. L. WAGNER 477-2989

OAK BAY EXCLUSIVE
OIL HOT WATER HEAT
2796 CADBORO BAY ROAD
VIEW BY APP'T. ONLY
Attractive QUALITY bungalow in spotless condition inside and out. Thru hall, large living room with CATHEDRAL CEILING, family dining room, elec. cabinet kitchen, tiled floor bathroom, 2 nice bedrooms, oak floors throughout. Full basement, heated rec. room, extra plumbing, copper pipe. Lovely small secluded garden. Near Uplands. Real value.
$16,500
EV 5-3411 Mr. Fatt EV 3-6536

VIEW ROYAL
$16,500
Imagine, a modern 3-bedroom home and only $6.60 per month taxes. Spacious living room with open fireplace, dining room, convenient kitchen with built in stove also breakfast area. Entrance and through halls. Full basement, rumpus room. Drive-in garage.
Terms to suit buyer.
Bill Felton, anytime, 385-3411.

MAGNIFICENT VIEW
OF VICTORIA
Almost new three-bedroom home situated on Rockheights Avenue, this lovely home commands a magnificent view of Victoria and George Vale Golf Course. Close to schools and buses. Exciting features included—large living room and dining room, beautiful cabinet kitchen, mosaic tiled bathroom, secluded sundeck off dining room, carport, full basement with bathroom, attractive landscaping. This is an excellent buy at only
$21,500
Terms arranged to suit client. Owner is transferred to Vancouver. For appointment to view this immaculate home call
Bill Felton 385-3411

OAK BAY
WATERFRONT
$29,500
In new condition, situated close to the Uplands and with a spectacular sea view should be on your "must see" list. Large and attractive living room, separate dining room, four star kitchen with built-in stove, wall oven and numerous cupboards, utility room, two twin-size bedrooms and bathroom. Full high basement with almost new heating plant and lots of space for extra rooms. Generous terms.
Mr. Speed EV 5-3411 Mr. Hamilton

UPLANDS — UPLANDS
UPLANDS
FROM $47,500 up
Having specialized in this area for many years we believe that we are best fitted to serve your needs here either in buying or selling. Prompt attention will be given to your enquiries. Please ask for
Mr. Speed EV 5-3411 anytime

$700 DOWN!
BUILD N.H.A.!
WE HAVE 1 LOT ON OAKWOOD ST. LEFT WITH OWNER. PARTICIPATION WE CAN OFFER 3 BEDROOMS, FULL BASEMENT, SEPERATE CARPORT, SUNDECK, WOOD FEATURE WALL, DOUBLE SINKS, FAN, MANY MORE EXTRAS. WE WILL ARRANGE YOUR N.H.A. LOAN! ALL WORK GUARANTEED. WHY SETTLE FOR LESS THAN A "FRASER" BUILT HOME? CALL NOW!
LEN WARDLE, 477-6549; OFFICE 382-8255.
FRASER CONSTRUCTION LTD.

WHY PAY RENT?
$6,000
With $500 down payment and $75 per month you can build up your equity in this immaculately spotless, older, 3-bedrm, 2 storey home. Fruit trees. Fenced lot. Vic High area.
Call M. Fortier, 382-1801, Colony Home Sales, 386-3231.

BE WISE
GET $500
We guarantee $500 to be paid to you if you build this winter plus more money gained when you deal direct with us, being the builders. Please call us to discuss details and give you a price and advice for your new home you wish to build or buy. Be the first to get the best.
KASAPI CONSTRUCTION CO. LTD.
2030 Douglas Street Ph. 386-6191

RETIRE OR START
IN THE GORGE
2 BEDRMS.
Asking only $9,950 for this neat, tidy home. Has fireplace, bright kitchen with sep. dining area. Large corner lot. Has fruit trees. Terms can be arranged.
MARIE MALBON, 478-6907
COLONY HOME SALES 386-3231

HOW OFTEN DO YOU
SEE 6% FINANCING
ON A THREE-BEDROOM, TUDOR STYLED HOME? STRATEGIC 75'x125' LOT. BUS AND SHOPS AT DOOR. SOMETHING DIFFERENT AT ONLY $11,900!!!
B. Cartwright at 382-9145 or 385-5451.
Victoria Realty Ltd.

SMALL HOME
All floors new tile. LR, BR. Kitchen, Bathroom and Utility. Comb. stove oil and elect. inc. Lovely lot. Where you could build your future dream home. Priced at $6,700. Try your down payment.
Louise Wittermuth, 382-3578
City Brokerage Ltd., 386-3547

FAMILY HOME ON ESQUIMALT Rd. Ideal for second-hand store or office. EV 3-1428.

2-BEDROOM HOME, BROOKE ST. Full price $7,950. $1,000 down. EV 3-1428.

150 HOUSES FOR SALE

TAYLOR SPITTAL LTD.
690 Broughton St.
386-1568

FAIRFIELD—$14,700
NEW LISTING
A warm, cozy bungalow with natural fireplace, separate dining room, good-sized kitchen, 2 bed. rooms and bath on the main floor. Full cement basement with an extra room, 2-pce. bath, rumpus room with fireplace. An ideal home for a small family. To view, phone 386-1368 or 382-9671, Stan Gray.

GORGE AREA
$11,900—$2200 DOWN
$80 PER MONTH
An attractively decorated bungalow on a quiet street. Newly decorated throughout. This is an ideal home for a couple. Living room with fireplace, dining room, extra large kitchen, two bedrooms, utility room. All oak floors, oil H.A. heating. A compact home with good, clean living accommodation. To view phone 386-1368 or 382-9671, Stan Gray.

JUBILEE—$10,900
$1500 DOWN
LOW TAXES
Close to the hospital. A snug, older type, stucco bungalow with good-sized rooms. Redecorated and floors newly finished. Living room and dining room, large kitchen, 3 bedrooms and lots of closets. Full cement basement, new wiring, copper plumbing and oil heating system. Drive-in garage. To view, phone 386-1368, or 382-9671, Stan Gray.

NOTHING DOWN
IF GOOD CREDIT
3-Bedrm, Full-Bsmt, 10-Yr.
Stucco Bungalow.
This 1,100 sq. ft. family home is located in the much-desired Gonzales area across from Pemberton Park. 3 good-sized bedrooms, large living room with fireplace, huge kitchen, 4-pce. bathroom. Space for more rooms in basement if need be. Large 65' x 135' vegetable garden.
$21,950
Robert McAdams 386-1368 or 477-6533

5½ ACRES WITH
½ MILE ON
MILLSTREAM
DELUXE HOME
COTTAGE AND
DOUBLE GARAGE
1,300 sq. ft., 4-year-old, superior home featuring huge living room with magnificent heatilator fireplace, L-ed dining room, de luxe cabinet kitchen, super 4-pce. bathroom, two large bedrooms up, room for more in full, high basement which contains 2-pce. bath and the best oil hot water heating system available. Separate 3-room cottage, separate large double garage. Secluded natural surroundings. Low down payment.
ASKING $24,000
Robert McAdams 386-1368 or 477-6533

FULLY FURNISHED
CORDOVA BAY
RETIREMENT COTTAGE
New wiring, new plumbing, new roof, new kitchen, new furnace and several new items of furniture. This clean and neat home contains modern bright, cabinet kitchen, double bedroom, bathroom, utility room, large living room and sunroom. All situated on a large lot, ready for the gardener with separate garage and tool shed. Net taxes only $15 per year.
ASKING $9500
Robert McAdams 386-1368.
Res. 477-6533

LOOK OVER ELK LAKE
FROM LARGE SUNDECK
This attractive, 9-year-old stucco bungalow is situated in a quiet area on a large lot. Living room, dining area, kitchen, 3 bedrooms and 4-pce. bathroom on the main floor. 4th bedroom and potential rec. room down as well as additional storage area. Shrubs and patio in the front and large sundeck at the rear. Immediate possession if necessary.
ASKING $16,500
Robert McAdams 386-1368.
Res. 477-6533

FABULOUS VIEWS
4 ACRES
$19,500
Almost completed, this home has panoramic ocean views over the Saanich Peninsula. Spacious living room with natural stone fireplace along one complete wall. Sliding glass doors to a house-length sundeck. Large kitchen and dining room, 2 bedrooms and 2 bathrooms. Full basement with extra living space. Try your own down payment.
J. Henderson, 383-8652 or 386-1368.

GEORGE RANDALL LTD.

OAK BAY
5 BEDROOMS. SEP. DINING. LARGEST SIZE FAMILY ROOM. RUMPUS ROOM. 3½ BATHROOMS. PATIO. SUNDECK. This is an immaculate 1-year-built home. Most pleasing floor plan for large family and ideally designed for entertaining. A spacious, gracious home on a smaller lot surrounded by all new homes. $34,999. By appointment. A. Kienman, EV 2-4693 or office EV 4-8109.

UPLANDS
Low taxes ($363 net) gives you the most beautiful surroundings to enjoy life in a comfortable, hot water-heated home. Two bedrooms, den, rumpus room, 20x25, separate dining room. Large formal living room. Double garage. Few steps here-but full basement, too. Why buy elsewhere at these prices? Full price $31,990. Owner will carry large first mortgage at 7%. View by appointment only.
A. Kienman, EV 2-4693 (eves) or office, EV 4-8109.

LOW DOWN PAYMENTS
3 HOMES
James Bay — 4 Rooms — $7,950.
James Bay — 5 Rooms — $3,950.
Jubilee — 5 Rooms — $3,950.
Call Bill Sudbury, GR 9-1906.
RANDALLS LTD.
737 Pandora EV 4-8109

QUADRA RIDGE
$22,750
This new home is situated among other beautiful homes on quiet street.
Living room 25x19 — with dining area. Den 10x12 — very modern kitchen, 13x16, with sliding doors to large sundeck. 3 Large bedrooms. 1 very large bathroom and a 2-piece powder room — double garage.
ANNE STACEY 384-6384.
Colony Home Sales, 386-3231.

555 BROADWAY
$13,750
By owner, 3-bedroom home, 9 years old. Full basement with drive-in garage, L-shaped living-dining room with fireplace, 4-piece bath, kitchen with eating area, oak floors. Fenced patio. Painted inside and out this summer. Near school and bus. Terms to suit any reasonable down payment. 479-1455.

ATTRACTIVE PANABODE ON 3 fenced acres with stream. 2 bedrooms and den 16x20' living room, red brick and tile fireplace with raised hearth, knotty pine cupboards in kitchen. Automatic oil heat. V.L.A. approved. $15,950 cash. Owner, 652-1618 after 6 p.m. weekdays.

FULL PRICE
$3,850
Consisting of living rm, dining rm and 2 bedrooms, this older home will provide inexpensive living. Call Lorne Atkins, 383-7174 or EV 4-6817.
F. N. Cabeldu Ltd.

OAK BAY NORTH NEAR UPlands, price $14,500, 4-bedroom family home, separate dining room, oil heated, fruit trees. For appointment to view, phone 477-6218. Principals only.

FOR SALE BY OWNER. 3-BEDroom, den, cabinet kitchen with dining area, living room, sun deck, full basement. Price $13,500. GR 8-4248.

150 HOUSES FOR SALE

P. R. BROWN & SONS LTD.
762 Fort Street 385-3435

OPEN HOUSE
ROYAL OAK
4750 ROSEHILL ST.
SAT., OCT. 16
1:30 - 4:30
Three bedroom home on a large lot. N.H.A. mortgage, 6¾% West Saanich Rd. to Pipeline Rd. to Goyette Rd. to Rosehill St. within one mile of Municipal Hall. Asking $15,900.
J. P. H. EVANS
Res. 477-4432 Bus. 385-3435

14 ACRES
ROYAL OAK
Large, modern, two-bedroom home with full basement and extra washroom in basement, O-O-M furnace, wired for dryer. 14 acres of excellent farmland, fully developed, suitable for horses. Double garage, barn and outbuildings. ¼ mile from schools and shopping centre. FULL PRICE $42,200. To view phone
GEORGE S. LEE
Res. 478-1903 Bus. 383-3435

OAK BAY SEAFRONT
8-ROOM BUNGALOW
Large, modern home, over 2,000 sq. ft. floor area. Comprises spacious entrance and through hall, LR 26x16, DR 15x14, den with FP, 3 BRs, 3 bathrooms, utility room, beautifully equipped kitchen with dishwasher, and garburator. Wall-to-wall carpets in main rooms. Large recreation room, 2-car garage. Unobstructed sea views. Price and other particulars upon request.
Please call Mr. Holms, EV 4-1005

LANDS END ROAD
MEET
THE HOLLYWOOD
STARS
Two acres of wooded property with 200 ft waterfront overlooking Satellite Channel towards Salt Spring Island. A 9-yr-old, 2-bedroom home with large living room, heatilator fireplace and sundeck is situated near the waterfront.
$27,000
LEN KNIGHT EV 5-3435

OAK BAY EXCLUSIVE
8-ROOM BUNGALOW
2964 OAKDOWNE ST.
Immaculate home set in a fairyland garden consists of 6 rooms (3 BRs) on main floor; 2 large finished BRs in basement, also space for rumpus room. Cable TV. Price $24,000.
Please call Mr. Holms, EV 4-1005

OAK BAY NORTH
6 ROOMS—12 YRS. OLD
EXCLUSIVE—$16,500
Well-built, well-maintained, spotless stucco bungalow. LR 18x15, DR, 3 BRs, electric kitchen, range included. Wired for dryer. Cable TV. Among modern homes of same age. Terms!
Please call Mr. Holms, EV 4-1005

THREE BEDROOMS
COULD BE FOUR
TWO BATHROOMS
ALL FOR JUST
$15,950
A 6% mortgage which may be assumed. Five years old and better than new with complete landscaping. Close to schools and shopping and a bus stop across the street. To view this sparkling clean-kept home, call
S. W. BRIDGES
GR 8-1435 EV 5-3435

5 BEDROOMS
An older home on a large, landscaped city lot. Living room 27x13 with white marble fireplace. Separate facilities for each bedroom. New auto oil furnace and large-capacity hot-water tank in basement. Recently rewired. Close to transportation, churches, shopping facilities. A valuable corner lot. Asking $15,950.
J. P. H. EVANS
Res. 477-4432 Bus. 385-3435

UNIVERSITY AREA
Well-built stucco home on a landscaped lot. Two bedrooms plus a den which could be used as a third bedroom. 12x20 living room. Modern electric kitchen. Full high basement with two finished, heated rooms. Auto oil furnace. Separate garage. Clear title home.
$14,000
J. P. H. EVANS
Res. 477-4432 Bus. 385-3435

SxS DUPLEX
5 yrs. old, 4 rooms each side. Both rented, total rents $130 per month. Price—including 2 automatic washers and ranges. Situated in Glen Lake subdivision. Will consider trades.
PRICE $13,900
with $2,000 down and $80 per month. Call Mrs. Hartt, 385-3435 anytime

THREE BEDROOMS
LOVELY LOCATION
Two large bedrooms on main floor and another in full high basement. O-O-M hot-water heating system. High stone wall around property for seclusion. Nice small garden. Beautiful views. Drive by 1104 Topaz. PRICE ONLY $12,750. To view phone
GEORGE S. LEE
Res. 478-1903 Bus. 385-3435

$1000 DOWN
SECLUDED
Three bedroom, auto oil-heated home. Wired and plumbed for auto washer in main floor. Open fireplace in living room. Large, bright kitchen, wired for range. Landscaped surroundings, with holly hedge, etc. Full price $13,500. Only $1,000 down payment, or $12,500 C.T.M.
LEONARD YEO
EV 5-3435 (24 hrs)

IMMEDIATE
POSSESSION
$1,500 DOWN
ATTRACTIVE AND CLEAN, 2-BEDRM, FULL BASMT BUNG (also finished attic for 1 or 2 bedrms), L-shaped LR-DR with FP and french doors. Cab. elec. kit. new OOM heating, dble garage. A CONVENIENT LOCATION for schools and city. Price reduced to $10,900 for urgent sale, with excellent terms to good covenant. PHONE J. F. FINLAYSON anytime at 385-3435.

NEW BABY?
Growing families need three bedrooms.
New babies add to the strain on family budgets.
We understand your problems and this home can be the solution.
Recently redecorated, only ten years old, spotlessly clean. Three bedrooms, large living room with oak floors and good fireplace. Large bright electric kitchen—just perfect for a growing family.
$9,500
$1,500 DOWN AND $80 A MONTH. NEAR SCHOOLS AND TOWN & COUNTRY SHOPPING CENTRE.
ERIC A. MACFADYEN
EV 5-3435 24 Hr. Service

JAMES BAY
213 MICHIGAN ST.
3 BEDROOMS
You can have immediate possession to this conveniently located home. Has full basement and separate garage. Full price $8,300 with terms. For full particulars call A. M. Millar, EV 5-3435.

ONE BEDROOM
OOM HEATING
$1,500 DOWN
ONLY $7,950
Compact and snow-white exterior, with matching garage. Built in 1950 and recently renovated kitchen. Ideal for couple. Call L. YEO, EV 5-3687 eves.

RETIREMENT OR
STARTER HOME
A comfortable home. Living room with fireplace, two large bedrooms, large, remodelled, bright electric kitchen. Gas range included. Near new auto oil furnace and hot-water tank in full cement basement. Gorge Park area. An excellent buy at $7,850.
J. P. H. EVANS
Res. 477-4432 Bus. 385-3435

150 HOUSES FOR SALE

P. R. BROWN & SONS LTD.
762 Fort Street 385-3435

SMALL COUNTRY
HOME
HUNDRED YARDS
FROM BUS
Three-roomed home, nice modern bathroom. Stucco exterior. Cement foundation, patio, steps and walk. Separate garage, chicken house and tool shed. Good bus service 100 yds from house. Nice garden. 2559 MILLSTREAM RD. PRICE ONLY $4,500. To view phone
GEORGE S. LEE
Res. 478-1903 Bus. 385-3435

B
O
O
BOORMAN
M
A
N
INVESTMENT CO. LTD.
1111 Government Street

IN STEP
WITH
PROGRESS
IT BECAME NECESSARY TO CHANGE OUR PHONE NUMBER TO
386-7521
(EFFECTIVE IMMEDIATELY) WITH ADDITIONAL LINES TO SERVICE OUR INCREASED CLIENTELE AND STAFF.

OPEN HOUSE
3229 Happy Valley Road
SATURDAY, OCT. 16
2-5 P.M.
This 4-year-old well-constructed home is being offered for the first time and features living room, 3 bedrooms, cabinet electric kitchen with dining area. Utility area plumbed for washer and dryer. Automatic oil hot air heating makes this a very comfortable family home and at the low asking price of
$10,500
with terms arranged, it won't last long.
For prior appointments to view, call Erik A. Bruhn, 386-7521 anytime.

OPEN HOUSE
SATURDAY, 2 to 4
3410 WILLERTON ST.
Turn down Astoria from Maplewood and inspect this perfectly lovely retirement home in this most desirable location and you'll agree it is the best value of all. The very finest quality of materials and workmanship have been put into this 9-year-old home. Spacious living and dining rooms, 2 good size bedrooms, large utility.
FULL PRICE $11,900
WITH TERMS
Mrs. Browne, 386-7321, anytime.

OPEN HOUSE—OAK BAY
SATURDAY
1-4 P.M. and 7-9 P.M.
DAILY
$19,800
2159 NEIL ST.
4 Bedrooms — 2 bathrooms. Living room, fireplace — dining room. Wall-to-wall carpeting throughout upstairs. Kitchen and dining area — 3 bedrooms upstairs. Finished rumpus room, 1 bedroom, sewing room and workshop down. Large sundeck, wired for Bar-B-Q. Cement patio — large yard. Drive-in garage and extra parking for 2 cars in front of house. Cablevision. Close to University and schools, stores, churches and bus. Courtesy to all salesmen and their clients.
Hope Newton 386-7521 anytime

FOUR BEDROOMS
JUBILEE
$1,500 DOWN PAYMENT
This older bungalow is in excellent condition. Large cabinet electric kitchen, central hall, living room with fireplace. Full basement, automatic oil furnace, copper plumbing, new wiring, roof and insulated.
ASKING ONLY $10,500
Robert Mikitka 386-7521 anytime

OAK BAY
Delightful, 2-bedroom home on quiet street near shops and bus. Clean, immaculate and real cute. Treed lot, 2 steps only. Don't hesitate, call today.
ASKING $12,950
C. Warren 386-7321 anytime

DELIGHTFUL
DIFFERENT
Nestled in a beautifully landscaped lot in the best residential area of Victoria, this custom-built bungalow will thrill every member of your family. Offering three bedrooms, gracious living room and dining room, modern kitchen with eating area. Secluded yard overlooks sea and mountains yet close to every convenience. See this new exclusive listing now. Courtesy agents.
ASKING $16,900
Mrs. M. Warren 386-7321 anytime

CORDOVA BAY
SEA VIEW
Competely immaculate, completely lovable and livable! Modern 3-bedroom ranch-type on nearly half an acre facing Mt. Baker and Islands. Features SHE will like are a real MASTER bedroom, delightful vanity bath, wall-to-wall carpeting in living room, dining room and hall, plenty of cupboards and a built-in breakfast area. For him a full high basement begging for ideas, attached garage and extra paved parking and excellent landscaping.
A REAL GOOD BUY AT
$21,500
Phil Simpson 386-7321 anytime

PANORAMIC VIEWS
OAK BAY
A delightful gem, beautifully landscaped in a much sought-after area. An ideal place to live, with sweeping views of city, mountains and sea. Living room with fireplace is 18' long, guest-sized dining room, de luxe kitchen with eating area. Three excellent bedrooms with ample closet space. Fully finished basement and garage. Fruit trees and beautifully fenced garden at back. Excellent financing and modest down payment make it a pleasure rather than a burden to carry. Factually priced at—
$22,500
Call now for appointment to view.
F. Marshall 386-7321 anytime

BIG FAMILY?
IN-LAWS?
AND ONLY $2700 DOWN
We have the home for you. Give us a call to show you the 5 bedrooms, 2 bathrooms (up and down) with separate entrances. A modern, attractive, comfortable, best built home. It is new with substantial NHA mortgage at 6¼% interest. Among new homes and close to all conveniences. Phone 386-6191, Kasapi Construction Co. Ltd., 2030 Douglas Street.

SOUTH OAK BAY
$85 PER MO. P.I.
Spotlessly clean older home of 6 rms.—very conveniently located—F.C. basement with O-O-M heat—$11,500.00. Please call Lee Forbes, 382-3541, Colony Home Sales, 386-3231, anytime.

NORTHRIDGE
$16,500 — 647 VANALMAN
By owner, 1-year-old, stucco siding, 3-bedroom, full basement, with roughed-in bedroom and rumpus room, Oil heat, electric kitchen, drive-in garage. Immediate possession. Open all day Saturday and Sunday to 4 p.m. Phone Vancouver, AM 6-6316.

Fine family home, located near upper part of Yates, on quiet street, close to all schools. Basement, automatic heat, separate garage, spotless throughout. Suitable for large family or perfect for revenue. Good terms on this clear title home. Price $12,500.
C. H. HOLLAND REAL ESTATE
630 View EV 5-0304 or EV 4-7690.

150 HOUSES FOR SALE

J. H. WHITTOME & CO. LIMITED
ESTD. 1898
Victoria-Duncan-Chemainus
708 FORT STREET

OPEN HOUSE
Sat. 1:30 - 5:30
3168 Metchosin Rd.
(¼ mile past Colwood Corner)
Immediate occupancy possible of the NEW HOME offered at $16,500 with good terms. L-shaped living-dining room with fireplace, family kitchen, 3 good bedrooms and vanity bath, sundeck and carport, full high basement.
In attendance BILL TYSON, 388-4271

OPEN HOUSE
1636 WARREN GARDENS
SAT. 2 - 5
Move In Today
Over 2,300' Space
4 or 5 Bedrooms
This is truly one of the finest family homes in this city. It was built for the owner for his needs and has 4 large bedrooms, a huge functional kitchen, a very large living room plus 12x12 dining room. The wall-to-wall carpeting is in good condition and the drapes are included. The floor-to-ceiling fireplace with raised hearth and planter enhances the warm living room. The basement is completely finished with 16x24 family room (one end is all cupboarding in knotty pine), plus a 5th bedroom or office. The home is now offered below the appraised value and its value will rise due to proximity to fine schools, city centre, its view of the Olympics and its fine landscaping. There is an existing mortgage of $10,000 at 5¼% at $77 per month. This represents a saving of nearly $2,000 over the remaining term of the mortgage or you can raise a new mortgage of 75% of the purchase price. Replacement value of this home and landscaping is in excess of $25,000. Please hurry to this one (oh, yes, I forgot to tell you the two-car garage allows you dad, to step out of your car into the basement and mom into the huge bright kitchen). Only $23,900.
WILLS OF WHITTOMES, 388-4271.

OPEN HOUSE
1514 Brooke St.
Sat. 2-5 p.m.
Excellent remodelled family home, 3 bedrooms and could be four. Rewired, auto-oil heat. Plumbed for washer and dryer, separate garage. All this for $9,500, terms arranged.
BILL TYSON and or
BRUCE McLEROY in attendance.
388-4271

OPEN HOUSE
3015 QUADRA STREET
SAT. 2 - 5
Now hear this. Living room 15x30! Two twin-size bedrooms plus den. Large kitchen (wired). Two rooms and 2-pce. bath in high basement, double carport.
PLUS
A self-contained apartment upstairs that provides a regular INCOME of $55 per month.
Only ½ block to schools and bus. Terms to suit your pocket book.
Price only $13,400.
DON BACON in attendance.

V.L.A. QUALIFICATIONS
$13,800
Rancher with 4 bedrooms, living room has wall-to-wall carpet and brick fireplace, also a nice recreation room. Utility room off large family kitchen. Over ½ acre of arable land. Exclusive with
JOE MANTON, 388-4271

RETIREMENT OR
STARTER
$12,800
Immaculate 4 rooms plus rec. room. Full basement, oil heat, drive-in garage. Electric hot water, electric cabinet kitchen. A large lot with view of the Olympic Mts. and Portage Inlet. To view, call
JOE MANTON, 388-4271, res. 382-5011

CHOICE LANSDOWNE
RESIDENCE
Designed to take advantage of 180° view from its 1,378 sq. ft. of luxury living. This one-owner home without a mark or a scratch boasts 30-ft. living-dining room, de luxe kitchen with view nook, 3 fine bedrooms, extra large basement has family room with FP plus generous hobby area plus space for 4th bedroom. Immaculate grounds reveal the gardener's touch. Exclusive $22,500.
FRED CAMPBELL, 388-4271, res. EV 4-5872

IT'S THE BEST
OUT OF TOWN
In V.L.A. type property. Over ¼-acre on Pat Bay Hwy. 2-bedrm basement bungalow with terrific lake view. Room for 2 extra rooms in attic. Wired for range. Has 2-car garage. Good soil. Only $12,650.
FRED CAMPBELL, 388-4271

5 BEDROOMS
BIG LOT
Near Gorge waters. Brand new exterior paint job. New wiring. New OOM. Particularly suitable to a lover of space, one with a large family, or would duplex easily or maybe a guest house. $12,500.
FRED CAMPBELL, 388-4271, Res. EV 4-5872.

SECLUDED COTTAGE
⅓ ACRE
of beautiful garden full of flowers and fruit. A large 4-rm. stucco cottage with good oil heat and fireplace, wired for range, all spacious rooms and in good condition, close to all services. Asking $10,900. Please call
The Lavender Lady
388-4271—Res. EV 3-9120

OAK BAY BORDER
CASH TALKS
Larger older 3-bdrm, 2-storey home, new oil furnace, rewired, double plumbing, aluminum siding, excellent location, price on terms $10,950 but big reduction for cash. Please call
The Lavender Lady
388-4271—Res. EV 3-9120

5.65 ACRES
VIEW ROYAL
Over 1,000 of road frontage—mostly arable land with trees and meadows—4-mile circle—3-rm home with part basement and new wiring—chicken house of 3,000 sq. ft.—two barns—large dble. garage—excellent potential of $16,950. Call BILL TIBBITT, 388-4271 or Res. 477-1208

2 YEARS YOUNG
3 BEDROOMS,
UNDER $100 P.I.T.
See this delightful home this weekend by phoning
BILL TYSON, 388-4271
It has nearly 1,200 sq. ft. on main floor with L-shaped living-dining room and feature wall fireplace. Sliding doors to sundeck. Big kitchen, plenty of cupboards and a good eating area. Three bedrooms and nice bathroom on main floor—some space could be developed in basement. Double carport. WELL LOCATED FOR SCHOOLS AND TRANSPORTATION.
Full Price $14,900 and terms to suit.

2 Bedrooms — No Steps
2 LOTS—66x132
Only $9,800
Only 7 years old in the Marigold area.
Panelled living room 19x17 with electric heat. Large bright kitchen with oil range.
Two fair-sized bedrooms.
Secluded garden with ten apple and plum trees. M.L. No. 25479.
To view call BEN McLEOD, 388-4271.

THETIS LAKE HEIGHTS
3-bedroom — 1,150 sq ft
$2,500 down — $104 P.I.T.
ONLY $15,000
Only two years old. Fourth bedroom semi-finished in full concrete basement, also a finished rumpus room. Living room 20x13, nice fireplace, dining room 9x12, hardwood floors. Nice kitchen, 4-piece bath with vanity, extra toilet in basement. Oil-O-Matic heating. Five minutes' walk to school.
To view call BEN McLEOD at 388-4271 or res. 477-3998.

150 HOUSES FOR SALE

J. H. WHITTOME & CO. LIMITED
ESTD. 1898
Victoria-Duncan-Chemainus
714 FORT STREET

SEA VIEW ROAD
Large 2-Bedroom
Lovely Setting
A character-type home. Large separate dining room across the hall from the comfortable living room with fireplace. Spacious electric cabinet kitchen, cedar-lined clothes cupboards in each bedroom. Large sundeck over top of attached garage. Very secluded back garden. Large well-landscaped front garden. Laundry facilities, toilet and shower in the basement. M.L. No. 25413.
Asking Price $22,000
To view call BEN McLEOD
EV 2-4255 anytime

PROSPECT LAKE
WATERFRONT PROPERTY
Your A-1 credit and $1,000 cash will give you possession of this desirable waterfront location. Furnished summer cottage (liveable year-round). Boat and engine included. Monthly payments $75. Price $9,500. Exclusive with DON BACON, 388-4271.

QUICK OCCUPANCY
FAIRFIELD
Completely remodelled 4-bedroom (now used as 5-bedroom), 2-storey home with mahogany panelled living room and dining room, the latter with attractive built-in buffet. Modern oil hot water perimeter heating. New wiring, 220v. Gas range included. Almost immediate occupancy. Asking $12,500 with reasonable down payment and balance carried by owner. WILF DAVIS, 388-4271 or, res. 658-5276.

OPPORTUNITY
KNOCKING
4-BEDROOM MODERN home for sale in GOOD area. Also HOME BUSINESS opportunity for only $11,600. This is a BARGAIN. Phone BILL PALFREY for information. 388-4271.

BARGAIN
CORDOVA BAY
A 4-room cottage, white siding, clean and in good condition. Oil range and small Quebec heater included. Lot 70x120. Taxes $1. Price $5,750. To view call WILF DAVIS, 388-4271 or res. 658-5276.

NEW — REDUCED PRICE
UPPER LANSDOWNE
Ideally located at head of a cul-de-sac, this 2,100 sq. ft. home of 4 bedrooms and family room all on one floor has an attractive exterior of ranch plank and white brick, a plan that is different and superior quality interior finish with built-in range, dishwasher, garburator. Fully landscaped lot with oak trees. Price $33,900. Exclusive listing with WILF DAVIS, 388-4271 or res. 658-5276.

LOW
DOWN PAYMENT
LOW TAXES
This excellent modern

150 HOUSES FOR SALE

JOHNSTON & CO. LTD.
Realtors
Established 1908
1306 Broad St. 385-2471

OPEN HOUSE!
OPEN HOUSE!
SATURDAY 1:30 - 4:30
Cadboro Bay sea view—two blocks from shopping centre, 3 bedrooms plus finished basement with rumpus room and 2nd bathroom. Come and see.

3800 HOBBS ROAD
Look across the Bay from the panelled living rm. separate dining rm. and roomy kitchen. Small garden in a quiet cul-de-sac. Add 5½% mortgage and you have an outstanding buy at only $19,900. KEN ROBINSON, 477-1920 or JIM MURDOCH, res. 382-2580. Office 385-2471.

OPEN HOUSE
186 JOSEPH ST.
(FAIRFIELD)
1:30 to 4:00 P.M.
Be sure to see this newly listed home featuring:
* 3 bedrooms
* Living rm. and dining rm.
* Excellent condition
* Convenient location
* OOM heat. New wiring, etc.
* Low DP. Bal. as rent.
A GOOD BUY AT $9,650.
RAY RAWNSLEY
385-2471 anytime.

REVENUE PROPERTY
Only $9,750 with $1,000 down. Income $155 mo. Expenses $42.69 mo. CARMAN ANGUS, 388-2471, res. 477-4586.

PREFER FAIRFIELD?
Here are two dandy older homes. Bedrooms enough for big family. Full basements. Automatic oil heat in both. Close to schools, shops, beach, park. In the $10,000 bracket with excellent terms. What more could you ask! Don't delay, phone today.
MRS. ELLEN SPEERS
385-2471 anytime.

$1,000 DOWN
WHERE ELSE CAN YOU FIND a four-bedroom family home near Beacon Hill Park, easy walking distance to town. OOM oil heating, full basement, large living room and separate dining room, large kitchen with heavy wiring, for $1,000 DN.? Phone TOM GREEN at 388-2471 anytime.

COUNTRY ESTATE
ON BUS LINE?
Yes, and buses run every half hour. Over an acre of excellent fruit and vegetable growing property. Sound 3-bedroom home has more built-in storage areas than you would believe. Oil furnace. Washer and dryer and electric range and rotofilter included. Many fruit trees and ornamental shrubs.
This won't last so hurry
PHONE Mrs. ELLEN SPEERS, 385-2471 anytime.

FAIRFIELD FOR YOU?
Then—see this!! Gracious entrance leads to most attractive living room boasting corner fireplace. Youngstown kitchen with large, bright dining area. 3 good bedrooms with ample closets. Oak floors throughout. Full basement invites further development. Automatic oil heat and drive-in garage with overhead door. Situated close to transportation, churches and excellent schools. Asking price $14,900. To view, please call
EDITH BRITT
385-2471, anytime.

CITY SPARKLER
Your budget won't suffer here. Built low to the ground and comprising of three bedrooms at $10,500 with low down payment. On a pretty street, all nice homes, close to schools and hospital. Insulated. Automatic oil heat. Call early—SIFLETT, 385-2471, anytime.

MARVELOUS OPPORTUNITY
For someone wanting
A BIG HOUSE
With lots of land in
ROCKLAND
Out of town owner has asked us to sell this delightful older home at a very fair price, $24,800, and is offering exceptionally good terms (low down payment and balance by agreement at 7%) to a good covenant. There are so many excellent features in this home that it must be seen to be appreciated—features such as:
LARGE living room and
LARGE dining room
Beautiful fireplace in the gracious ENTRANCE HALL
SEAVIEW
SEVEN BEDROOMS
FOUR BATHROOMS
Oil hot water heating.
Please call
KEN ROBINSON
at 385-2471 for an appointment to view.

CEDAR HILL
BRAND SPANKING NEW FOUR-BEDROOM HOME. ASKING $20,500 WITH $5,800 DOWN.

SHELBOURNE-HILLSIDE
TWO-BEDROOM STUCCO BUNGALOW. $7,900. TERMS.

GONZALES
LOVELY 3-BEDROOM, 10-YR.-OLD HOME. $14,950. VERY LOW DOWN PAYMENT
FOR ALL 3. PHONE
CARMAN ANGUS
388-2471 anytime.

MONTREAL TRUST
1061 Fort St. 386-2111

SOLID, OLDER 4 - BEDROOM HOME, ONE MILE CIRCLE, CLOSE TO ELEMENTARY, GRADE AND JUNIOR HIGH SCHOOLS. SMALL DOWN PAYMENT ACCEPTABLE. $13,900. FULL PRICE.

NEWER 4-AND-DEN OR 5-BEDROOM CONTEMPORARY. OVER HALF ACRE OF SEMI-SECLUDED GROUNDS. PANORAMIC VIEW OF CADBORO BAY AND OCEAN — CHECK THIS AT SUNSET! ASKING $33,000. IMMEDIATE POSSESSION COULD BE ARRANGED.
FOR COMPLETE DETAILS SEE OR CALL NELS THOMPSON
386-2111 or 382-4379

JUBILEE. EXCELLENT TWO-BEDROOM HOME. LARGE LIVING ROOM. OWNER HAS REWIRED AND INSULATED. NEW ELECTRIC HEATING. EXCELLENT VIEW OF THE CITY. PRICED TO SELL AT $6,950.

$2,000 DOWN FOR THIS CHARMING THREE-BEDROOM HOME. BRAND NEW. SLIDING GLASS DOORS FROM DINING ROOM TO SUNDECK. MASTER BEDROOM WITH VANITY. QUIET AREA. CLOSE TO OCEAN. FULL PRICE ONLY $19,500.
FOR FURTHER INFORMATION ON THESE HOMES CALL
STAN PERKINS
386-2111 or 477-1422

SEA VIEW
FAIRFIELD
* Four Bedrooms.
* Three Bathrooms.
* Beamed Ceilings.
* Duplex or Dwelling.
* Looks over Dallas to the Sea.
* Full Price $26,000 with Terms.
To view please call JOHN WATSON.
386-2111 or 477-3877

ROCKLAND
$29,000—
Fine older residence on the Avenue with sea view. Presently duplexed, but could be spacious family home. Valuable lot could be sold off the front. This property is well worth your inspection.
Please call JOHN WATSON
386-2111 or 477-3877

$19,500
GORDON HEAD
5 BEDROOMS
Nearly new home on sewered street with large oaks in the back garden. This modern colonial offers spacious living for a fun-loving family with pets. 1st level for living rm, dining rm, breakfast rm, mod. kitchen, 3 bedrooms, 4-pce. vanity and sep. 2-pce. washroom. Lower level has 2 bedrooms and 2-pce. bath with extra large play area and laundry facilities. Quick possession here. Easy terms available. Do come and inspect this property with me.
Mrs. O'Brien, 477-4066.
Colony Home Sales, 386-3231

150 HOUSES FOR SALE

D. F. HANLEY
AGENCIES LTD.
(Formerly Saanich Realty Ltd.)
3293 Douglas Street
385-7761

SPACE GALORE
MODERNIZED
OLDER HOME
This new listing contains many features including: spacious in-line living and dining room, MODERN AS TOMORROW kitchen featuring WALL OVEN and counter-top range, plumbed for WASHER AND DRYER, TWO 3-PIECE BATHROOMS, 4 or 5 BEDROOMS, 2 fireplaces, FULL BASEMENT with work shop and automatic oil furnace, fenced backyard with assorted fruit trees, very handy to PRIVATE SCHOOLS. Buses and stores are close by.
Only $11,950 with Terms
Call Don Message, GR 7-3715 or EV 5-7761

4 BEDROOMS
$10,900
If you have a family and desire the facilities of a spacious four-bedroom home, you must inspect this property. All utilities are in top condition with new automatic oil heating and electric hot water. Exterior is trouble-free stucco with a duroid roof. The spotless interior features two spacious bedrooms on the main floor and two bedrooms upstairs. The entertainment-sized living room with its warm central fireplace and golden oak floors, leads to a gracious separate dining room. The bright electric cabinet kitchen contains an expensive Youngstown unit. The handyman will enjoy the benefits found in the full cement basement which provides ample space for a recreation room. Taxes only $115 net. You will find true value here—house is vacant and can be viewed at your convenience. Call Reg Schumaker anytime. 383-7761 or 388-4550.

ON THE STREET
WHERE YOU LIVE
$18,900
A quality family home such as this one could not be replaced today on as beautiful a street in Gordon Head for much less than $22,000. This home is 10 years old and, considering its condition, it is, in my estimation, better than a new home. The floor area is 1,300 square feet and includes 3 spacious bedrooms with roomy closets (hardwood floors), an unusual living-dining room plan featuring an attractive floor-to-ceiling, raised hearth fireplace and a sunny cabineted kitchen with breakfast area. The full high bsmt has large ccngenial family room also with fireplace, and the remaining space is as yet undeveloped. If you are looking for a home in this price range, it would be advisable for you to consider this one. Please call me at your convenience, Byron Bishop 382-6895, or my office 385-7761

BYRON BISHOP'S
WELL PRICED HOMES
IN EVERY RANGE FOR THE
PARTICULAR PURCHASER

1—$24,500—View Royal, 1¼ acres, sea view, 3 large bedrooms, full basement, in-law suite or revenue, 2 years young, 1,500 sq. ft., 10 mins. to town, V.L.A. Try cash offer.

2—$24,500—Sidney cul-de-sac. Four bedrooms, finished den with fireplace, best wall-to-wall in living rm and hall, 3 baths (1 en suite). Full basement. 25-acre lot. Rancher style, 2 years young.

3—$2,300—Want to build N.H.A.? Winter Works? Owner participation? Save money this winter. An easy, sewered lot on Resthaven Dr.

4—$13,600—$3,000 down, easy monthly payments. Oak Bay district. 2 or 3 bedrooms, full basement, large kitchen (good stove included). Immaculate outside with manicured garden lot. A-1 mechanically.

5—$8,950—Snug 'n' comfy, no - step, 2-bedrm bungalow, close to schools, shops and buses. Lots of storage, auto washer facilities. Don't miss this one.

6—$10,750—Fairfield. $1,500 - $2,000 down. Redecorated Tudor effect. 2 bedrooms, full basement, O-O-M heat (new). New floors. Good buying at this price.

7—$35,000 — Huge Fairfield, family, furnished home. Completely restored inside, new stucco, 4-6 bedrooms, 3 bathrooms. Furnished from grand piano to dishes and oil paintings. Presently duplexed but easily converted. Forced sale. Speculators?

BYRON BISHOP
382-6895 or 385-7761

RETIRE HERE
I spent most of the week before last showing an Ontario client some 2-bedroom, no basement retirement homes in varied price ranges. After they found the one they wanted I received some more calls to my "wanted" ad that had been running in the paper. This is one.
It's an older home, but exceptionally clean and well kept. Nice and warm, easily and economically heated, without cold drafts. Yes, 2 nice bedrooms, cozy living room, all immaculate floors, up to date kitchen, bright dining area off. Range and fridge included. Good, large, new workshop attached at rear of the home. Set back from the street on an easy-to-maintain 60x120 lot in lawns with just enough flowers, etc. Located ½ block from the bus on a quiet, pleasant street close to the Jubilee Hospital. As I said, it's an older place, so please don't expect to see anything ultra-modern. However, it is very clean and very comfortable, and up to date. $11,600. Mr. Poole for appointments.
University Realty Ltd., 477-1855, anytime.

A REAL BARGAIN
VIEW ROYAL
IMMEDIATE
POSSESSION
NOW JUST $12,900
and easy terms are available on this family home within 3 mile circle. This attractive cedar shake bungalow features large living room with fireplace, separate dining room in knotty pine and a smart elec. cab. kitchen with eating area. There are also 2 bedrooms plus large 4-pce. bathroom on main floor. The full high basement contains the 3rd completely finished bedroom plus a large appealing rumpus room. A sundeck at rear, off kitchen is another feature. Oil hot water heat. Double carport. Taxes $86.00 net, and lot size is 100x76'. This 15-year-old home is close in, just off Craigflower, and excellent terms are available. Exclusive—Call L. Marshall, c/o Fairfield Realty, EV 5-9765.

$500 DOWN
Pay $70 monthly and move in immediately to this redecorated 4-bedroom home. New wiring, new plumbing. $6,900. Vic West. Phone Joyce Miller, Colony Home Sales, 386-3231 or 477-6161.

LANSDOWNE PARK, PRIVATE sale, 1,800 sq. ft. custom-built split-level, 3 bedrooms, 1½ baths, 2 fireplaces, large kitchen with adjoining family room opening on to patio. Many extras for comfort. Owner transferred. Priced for quick sale. Principals only. Phone 388-5385.

NO CASH NEEDED
If you have enough equity in your present home
TO TRADE
in on a new home. GR 7-1606.
Gilmour Const. Ltd.

150 HOUSES FOR SALE

TOWN & COUNTRY
REALTY
LIMITED
3379 Douglas St.
382-7276

FAMILY HOME
FOUR-BEDROOM HOME. 'Mayfair' area, plus large living room, large kitchen with dining area. Utility rm. 60'x120' LOT. GARDEN and FRUIT TREES. PARKING AREA FOR CARS OR TRUCKS. Suit family man or retired couple. Priced for quick sale at $5,750.
Please call B. Ludlow, EV 2-7276.

OAK BAY
4-bedroom family home. Separate dining room, large electric kitchen, F.C. basement. Large yard, 50x182. Price $11,900. Terms.
382-7276 Office C. Sinden 479-6153

BUILDERS OWN HOME
4 BEDROOMS
FAMILY ROOM
DEN
You can be the proud owner of this new, de luxe 2-storey home in a quiet area of the University District. 2,650 sq. ft. of living area, comprising large, carpeted living room with separate (carpeted) dining room. (Doors to patio off dining room.) Beautiful panelled den (with fireplace) and separate family room. Kitchen with built-in range, garburator, dishwasher, etc. Nice, spacious bright kitchen nook. Utility room off kitchen. 2-pce powder room off spacious, slate entrance hall. Curved carpeted stairway to 4 large bedrooms, 4-pce bath up and 4-pce bath off large master bedroom (with lounge). Landscaped with subtle garden lighting and fascinating waterfall. Double garage. $37,500. Terms. To view please call
Lew Mollfiet, office 382-7276
res. 656-3275
Chet Sinden, office 382-7276
res. 479-6153

OAKLANDS
In this spacious, 3-bedroom, family home you will find 1,300 sq. ft. of well-designed living area. Complementing the large interior in an excellent 77x110' lot. Many fine features include 24x16' living room with raised hearth fireplace plus in-line dining area, double plumbing and finished rumpus room. Conveniently close to buses, schools and shops. Asking only $14,900. Call Bert Ralph, EV 2-7276.

RETIRING?
Presenting for the first time a lovely home ideally suited for a retired or working couple. This charming and cosy home has been exceptionally well cared for. Nothing needs to be spent to improve the condition or comfort of this bungalow. Floor plan consists of living room with fireplace, separate dining room, two bedrooms and a very modern cabinet kitchen with eating nook. No steps to climb. Lovely fenced yard nicely landscaped. This home has character as well as charm. Why not make a point to see it now? The full price is only $10,900. Call B. LAWLESS at 382-7276 or 382-6223.

SHELBOURNE PLAZA
4-room bungalow, 1712 Christmas Ave., situated in a quiet neighborhood within walking distance of the shopping district. Oil-o-matic heat, new furnace, new wiring. No basement, separate garage. Nice grounds. Clear title. On Multiple Listing. Now vacant. Asking price $8,990. Please contact J. A. McLELLAN, EV 2-7276 or EV 4-6171.

$17,690
Is the asking price for this completely finished bungalow consisting of five bedrms and two vanity bathrms. Entrance hall, living rm-dining rm combination. Well finished cabinet kitchen, oak floors. Please contact J. A. MacLELLAN, EV 2-7276 or EV 4-6171.

RITHET AGENCIES
LIMITED
714 Fort Street EV 2-4281

FOR A
RELAXED LIFE
IN A QUIET HOME OF IMMACULATE QUALITY.
3 bedrooms or 2 bedrooms plus den. Also a study or office. LUXURIOUS INTERIOR with fine wall-to-wall carpets. Everything as new, inside and out. Easy gardening. Excellent City view. 5-STAR HOUSE PLAN selected by owner from Better Homes and Gardens Magazine. Over 1300 sq. ft. Priced at $17,900.
Ph. FRED McLAUGHLIN, EV 2-4251

Nothing
NOTHING
NOTHING
comes lower than this spotless 2-bedroom home in good location. Complete with stove, fridge and oil space heater. Only $6,000. FRED McLAUGHLIN, EV 2-4251.

ONE OF
THE BETTER BUYS
ABSENT OWNER needs to sell this vacant, spacious and convenient 2-bedroom home, with 3 extra rooms in real high basement. EXTRA WASHROOM with shower connection. Living room with fireplace. Dining room. UTILITY ROOM OFF KITCHEN. Workshop and storage space. Clean hot water heating. Large lot with 17 fruit trees. LARGE GREENHOUSE on property heated by its own hot water boiler. Excellent location. Clear title. Only $12,950 with terms. Ph. J. ETTEMA at EV 2-4251.

WATERFRONT
SWIMMING POOL
GUEST COTTAGE
One of the finest Sooke waterfront properties. At Cooper's Cove, Saseenos. Excellent 3-bedroom home with splendid view. Billiard room with bar in basement. Cottage rented at $60.00. Over 3 acres of beautiful grounds. You cannot buy anything better at the price of $27,000 with $6000 down and $150 per month. Ask to see our color slides first. Phone J. Ettema at EV 2-4251.

CITY AREA
By builders, new 3-bedroom home. Full cement basement. D-I garage. Situated on a 60x120 foot lot in the city area.
Drive by 1607 CLAWTHORPE AVE.
For appointment to view
Phone 383-4405 after 6 p.m.

UPLANDS
SEAVIEW
Three bedrooms, triple plumbing, upper and lower patio for gracious outdoor living. Completely private back garden, soundproof den, family living room with wood-burning fireplace, sunken living room, guest dining room. A custom home with ever so many extras. Just 8 years old. Most appealing corner location with 120' frontage and giant oaks. Your enquiry invited at (on terms)
$32,900
Call L. E. Kirk, EV 4-7339.
Mayfair Realty Ltd., EV 6-2955
Mayfair Shopping Centre

4 BEDROOMS
Delightful, spacious, modern home with full basement and beautifully finished 24-ft. rec. room. Pretty, treed garden. $3,000 down. $100 per month. Betty Munsie, EV 5-6741.
Northwestern Securities Ltd.

PRIVATE, 2-BEDROOM, NO-BASEment. 208x104-ft. lot. Wicklow St. Full price, $7,900. $5,000 down. No calls on Sunday. 384-6557.

FOR CHEAPER TAXES AND better living, see Grant & Jenkins at Langford. GR 6-1720.

150 HOUSES FOR SALE

THE YORKSHIRE
737 Fort Street 384-0514

OAK BAY SOUTH
BEACH DRIVE DUPLEX
ESTATE SALE
Side-by-side duplex, ideally situated for uninterrupted view of passing ships, islands, straits and mountains, an ever-changing scene of constant interest.
EACH SIDE HAS TWO BEDROOMS, BATHROOM, CONVENIENT KITCHEN, LIVING ROOM WITH FULL PLACE, DINING ROOM AND FULL BASEMENT WITH DRIVE-IN GARAGE AND AUTOMATIC HOT-WATER HEATING; LARGER SIDE HAS ALSO DEN WITH FIRE-PLACE, EXTRA CARPORT AND INTRIGUING SECLUDED GARDEN. BOTH SIDES VACANT AND AVAILABLE FOR OCCUPANCY.
This is a rare opportunity to acquire a fine duplex home in a prestige area. FOR FULL INFORMATION, PLEASE CALL H. GROOS, 384-0514.

HIGH QUADRA
Immaculate, year-old, 5-room home providing great comfort and convenience. SMART EXTERIOR WITH BOW WINDOWS, TAPESTRY BRICK AND STUCCO FINISH, SHAKE ROOF, PROFESSIONAL LANDSCAPING, EXTRA LARGE CARPORT, CONCRETE DRIVEWAY. INSIDE THERE IS NEARLY 1,200 SQ. FT. OF ACCOMMODATION IN SUPERB KITCHEN, LARGE LIVING ROOM WITH FIREPLACE, DINING ROOM (WITH SLIDING DOORS TO LARGE SUNDECK), TWO DOUBLE BEDROOMS AND TILED BATHROOM. Full daylight lower level with O-O-M heating and roughed-in plumbing if you want a much better-than-average, two-bedroom house, don't fail to see this handsome property.
Full price $17,500
H. GROOS, 384-0514

OAK BAY SOUTH
LINKLEAS AVE.—7 RMS
Close to golf course and all amenities in a splendid neighborhood. THIS FOUR-BEDROOM, FAMILY HOME HAS OVER 1,380 SQ. FT. ON MAIN FLOOR WHICH INCLUDES ENTRANCE HALL, SPACIOUS LIVING ROOM WITH FIREPLACE, DINING ROOM, KITCHEN WITH NOOK, TWO DOUBLE BEDROOMS AND TILED BATHROOM. UPPER LEVEL HAS TWO LARGE BEDROOMS AND BATHROOM. Full basement with automatic hot-water heating unit, drive-in garage and double carport. Enjoyable garden with shrubs, fruit trees and patio.
Asking price $23,000
H. GROOS, 384-0514

THE RISE
$12,750
Quality construction in every detail. Gleaming clean throughout. 2 bedrooms, living room with fireplace and hardwood floors, dining room, polished shining electric kitchen, new Oil-O-Matic hot water heat, extra heated bedroom in the basement. Nicely landscaped lot. Please call me for further particulars. Barbara Hunt, Colony Home Sales, 386-3231. Res. 658-5664.

OAK BAY
2600 THOMPSON
Co-op other agents
3 bedrms., plus 1 in basement. Asking price $15,300. 14x19 LR. Dining rm. 11x11, cab. elec. kit. FC bsmt. OOH. R-I rumpus room. Hardwood floors throught. Lot 62x137. Lane at back. Drive-in garage. Heavy wiring. TO VIEW, CALL STAN SAGE 384-4347, of Johnston & Co., 385-2471.

SOUTH FAIRFIELD
Attractive Stucco Bungalow. Desirable location. Close to all utilities. Immediate possession. Basement with Oil-o-matic Furnace. HARD TO FIND in this location. In mint condition. HURRY FOR THIS ONE. Good value at $10,750. McCandless Realty, 930 Fort. EV 3-6111, eves. EV 2-0870 or EV 4-5855.

HIGH QUADRA
$16,900
New, 3 bedrooms, full basement. N.H.A. superior construction by highly-skilled craftsmen. Delightfully appointed with many customized extras.
Pearce Const., 382-4668 anytime

BIG FAMILY
IN-LAWS
5 bedrooms; 2 - bathrooms, up and down; 2 years old; 4160 Carey Rd. Do not disturb tenants. Apply at the rear of 4167 Carey Rd. Built by P. YAKIMOVICH
479-4297 or 479-1235.

CORDOVA BAY
3191 SAPPHIRE
BY BUILDER
Open for inspection 2-5 p.m., Saturday and Sunday. A pleasing blend of shakes, white stucco and stone. 3 bedrooms 1,333 sq. ft. Many extras. Large sundeck, ceramic tile bath. $18,950. 382-3576.

BY OWNER — SUPER DELUXE large modern duplex. Comprising of 2 suites, 3 bedroom, 1,300 sq. ft. 2-bedroom 1,100 sq. ft. 5 years old. Best of construction and finishing. Must be seen to be appreciated. Park-like setting, fully landscaped. $24,500. 3266 Cook St. 384-9723.

LARGE 3-BEDROOM HOME WITH 2 more up. Well-built, solid home within walking distance of downtown, F.C. Basement, O-O-M, new wiring, clean, vacant. $7,850. Terms. Call D. Wedman EV 3-2420. EV 5-2485, Byron Price.

OAK BAY SOUTH, 3-BEDROOM bungalow, beautifully landscaped, private patio, modern kitchen, newly decorated throughout, $13,500. Principals only. EV 2-0088.

VICTORIA CONSTRUCTION LTD. takes trades on Custom-Built houses. Phone Mr. Jones. EV 4-8113 or 385-2226 for full particulars.

151 COUNTRY HOMES AND PROPERTIES

BOWSER—SEA VIEW
A few minutes north off Qualicum. 6 acres with small, partially finished cottage. All good garden land. City water and paved road. Beautiful view across Georgia Strait. F.P. $7,500. Terms.

A PARKSVILLE BEAUTY
This nearly new home is ideal for family. Central hall. Outstanding living room with Roman brick fireplace and hardwood floors. Dining area. Modern kitchen, 3 large bedrooms with plenty of closet space. Lovely vanity bathroom. 1 finished bedroom in basement and large rumpus room plus 2-pce plumbing. Auto oil heating. A most attractive home on large corner view lot in village. Phone or write us for appointment to view. Full price $16,800. Terms.
ANDREW PEARSON, 248-3725
MRS. COX, 752-6727
R. THWAITES AGENCIES LTD.
Box 219, Parksville, B.C.
248-3229

COWICHAN BAY
SPORTSMAN PARADISE
On TWO ACRES of gently sloping land with PANORAMIC VIEWS OF THE SEA, this TWO-BEDROOM bungalow is the IDEAL RETIREMENT HOME for the FISHERMAN, being only ONE MINUTE FROM FAMOUS FISHING GROUNDS. This TWO-YEAR-OLD HOME has a LOVELY LIVING ROOM with HEATILATOR FIREPLACE, MODERN BATHROOM, big ELECTRIC KITCHEN with BUILT-IN RANGE AND OVEN AND FAMILY DINING SPACE. There is a SPACIOUS HALF BASEMENT with LARGE CRAWL SPACE FOR STORAGE, AUTO-HEAT AND DETACHED CARPORT. Asking $14,850. Easy Terms.

DON ROBBINS—384-0531
Hagar & Swayne Ltd.

DEEP COVE
1,250 square feet of spacious living on 1 acre with sea view. Living room with fireplace, adjoining dining room, 3 bedrooms, 4-piece bath, 2-piece down. Modern mahogany cabinet kitchen, ½ basement, automatic oil heat, piped water. Garage. Fruit trees. Landscaped. $19,500. Owner, 656-3137.

RESTRICTED SITES NEAR Sooke, on new road, in finest residential area. These nicely wooded lots, 200'x170', have road into building site. Utilities available. $1,700. $500 down, low monthly payments. Owner, Box 308, Sooke. 478-4411.

151 COUNTRY HOMES AND PROPERTIES

ATTENTION HORSEMEN
3-bedroom home on 2 acres overlooking Patricia Bay. Adjacent to wooded mountain trails. By appointment only. Full price $10,900. Existing mortgage $5,000.

NEAR EXPERIMENTAL FARM
5¼ choice cleared acres with beautiful water view. Older house and barn. $20,000. Exclusive. Appointment only.

SIDNEY VILLAGE
Within easy stroll of shopping centre. Ideal for older retired couple. Full price only $5,500.

SIDNEY WATERFRONT CLOSE TO MARINA
House completely renovated throughout. 2 bedrooms, living room with heatilator fireplace, dining room, modernized kitchen. $18,000. Terms available.

WATERFRONT LOTS
All services available. $3,500 to $7,950.

Sidney Realty Limited — 656-3622
Evenings—J. A. Bruce — 656-2023
W. D. MacLeod — 656-2001

BRENTWOOD BAY
WE HAVE SEVERAL HOMES IN THIS LOVELY AREA, CLOSE TO ALL FACILITIES AND SALMON FISHING.
THESE HOMES ARE IDEAL FOR THE NEWLYWED OR RETIREMENT.
I Older 3-bedroom, 1 acre of trees and secluded.
Price $17,300. Terms.
II Older 2-bedroom, 1 acre treed, full basement, O-O-M heat.
Price $16,300. Terms.
III Older 3-bedroom, large lot, hot water heat.
Price $13,500. Terms.
IV 2-bedroom, full basement, O-O-M heat. Large lot.
Price $11,500. Terms.
V 2-bedrooms, ¾ acre lot, garage, workshop, O-O-M heat.
Price $12,000. Terms.
TO VIEW ANY OF THE ABOVE HOMES AND FOR FULL PARTICULARS PLEASE CALL
EV 5-3435 AL VICKERS 652-2266
P. R. BROWN & SONS LTD.

LAKEVIEW RESIDENCE
AND ACREAGE
One of the finest built homes in the area, with 2,400 sq feet of living space. 4 bedrooms, 2 bathrooms, cabinet kitchen, 2 dining areas, LR with FP, 17x24', hardwood floors. Fully insulated and built of the best materials. Utility rm 12x16, Oil-O-M furnace, heavy wiring. Large sundeck with lovely view over lake. Over 12 acres with some parkland and considerable fenced pasture land. Plus 3-rm cottage and greenhouse. An area of splendid privacy—only 10 minutes' drive from Duncan. EXCLUSIVE LISTING with Robinson Agencies Ltd., Box 726, DUNCAN, B.C. Write or phone ERIC BURTON, office 746-6135, after hours 746-4962. Total price $39,800. Cash down $12,000.

VALUE UNSURPASSED
15 ACRES OF FINEST
WATERFRONT PROPERTY
You would never believe such a fine property would ever come on the market. Near 1,000 feet of choice waterfront! Finest views! Excellent water supply. Very well built attractive, full basement bungalow, plus 3-car garage. Small stable. Ten waterfront lots could be subdivided off. This is without a doubt the finest property of this type on the market today. Situated within 25 miles of Victoria on paved road. Quality park-like seclusion, plus finest waterfront. Excellent fishing. Solid, clean, well-constructed dwelling. Very valuable out-buildings. 15 acres of very fine view property, selling at less than $2,500 per acre. To view please dial Cliff Stretch, EV 2-9145 or EV 3-7436, Victoria Realty Ltd.

OWNER PACKED HIS BAGS AND LEFT DUE TO ILLNESS.
This lovely seaview house on West Coast Road, fully furnished, 6½ acres on water main, basement, fireplace and automatic oil furnace. Suitable for mink or chicken ranch or just gracious living. Will accept $5,000 down.

400 FEET WATERFRONTAGE
Just under ½ acre on Sooke Harbour, excellent level beach, all services, 2 bedroom stucco bungalow, Fireplace, sun room, electric heating, hardwood floors, immaculate condition. Garage and workshop. Lovely seclusion. Price $26,000, terms.

Douglas Hedges Real Estate,
6687 Sooke Rd. Phone Sooke 472-3171,
residence Sooke 472-3192.

WHISKY CREEK
Christmas Tree House
22 ACRES OR MORE
in a natural hunting and fishing area close to Parksville. Large lodge-type log cabin with all modern conveniences in a park-like setting with a cold, spring-fed creek 50-ft. from the door. An ideal retreat away from today's fast living. Price
$22,000
For further particulars please call:
MR. R. E. HILLS OR
MR. L. WESTMAN
EV 4-9335 ANYTIME
A. BERNARD & CO. LTD.
655 FORT STREET EV 4-9335

IN THE 7-MILE CIRCLE
OVER 2½ ACRES
Would you like the privacy of a wooded wonderland in your own backyard? If so, this 11-yr.-old 3-bedroom rancher could be the house for you. This is one of the most attractive rural homes on the market today, and must be sold. Call now to view.
Mrs. J. Waldron
479-7360
Colony Home Sales
EV 6-8351.

MINK RANCHERS
I have just listed a lovely 6.6 acres cleared property with 5-year-old 2-bedroom home plus complete mink sheds and pens and well finished dressing shed, complete with mixers, grinders, freezers, pelting equipment, etc. Licensed and all ready to go. 9 miles from town, just past Prospect Lake. Financing available at price of $25,000.
ERIC PORTER
384-9305 477-4748
Financial Survey Ltd.

I DON'T LIKE THIS HOUSE
BUT . . . MAYBE YOU DO!
Located in Sidney close to schools, marinas and shops, this 3 bedroom, 5-year-old bungalow features: hardwood floors, fireplace, automatic heat, carport. It could just be what you are looking for!
LIST PRICE $13,800—(TERMS)
Why not call now?
656-1154 K. Drost 656-2427
Gordon Hulme Ltd.
Sidney, B.C.

LOVELY SEAVIEW
TRY $1,000 DOWN
4-Yr.-old 4-rm Panabode, full basement, Oilomatic, wired for range, 2 sets of plumbing. PLUS GOOD 21'x12' MATCHING CABIN. Immediate possession.
Full price $9,500
Ruth E. Hutcheson, EV 4-9318,
GR 8-3536. C. N. Montague Co. Ltd.

BRENTWOOD PROPERTIES LTD.
7183 West Saanich Road
Brentwood Bay, B.C.
Phone 652-1141.
Three-bedroom split-level, approximately 5 years old. Post and beam ceilings throughout, large landscaped lot with seaview. Choice location in the heart of Brentwood Bay. $18,500.
Call Len Watson, 652-2108 or Harry Parker, 656-2847.

152 WATERFRONT PROPERTIES

CHOICE
LAKEFRONT PROPERTIES
"SA-SEEN-OS" Point on the ever-changing waters of Lake Cowichan is a beautiful new development set like a gem amid rugged beauty—located just 8 miles from the village of Lake Cowichan and a short 57 miles from Victoria. "SA-SEEN-OS" offers protected waters for the boating enthusiast—the finest of fishing for the fisherman—safe swimming for children.
SEE "SA-SEEN-OS" POINT TODAY AND SECURE YOUR FUTURE HAPPINESS!
* Each lot well treed.
* Each lot has waterfrontage.
* Minimum lakefront 100 feet.
* Excellent access to property.
* Beautiful views.
* All this 1½ hours from Victoria.
Come out and enjoy the peaceful atmosphere of "SA-SEEN-OS" and discover the hidden magic of this beautiful property, select the perfect setting for your second home. To view or for further information, please contact BOB TURNER at LAKE COWICHAN, 749-3404 or 749-3252.
J. H. WHITTOME & CO., LTD.
Duncan, B.C. Phone 746-6161

2,000 FEET SEAFRONT
8 ACRES
$75,000
This property on GALIANO ISLAND with its low shoreline, several sandy beaches, and location close to the Government Wharf serving the Vancouver ferry, is ideal for summer home or year-round occupancy for a family, or for development as a FISHING or HOLIDAY RESORT. It is also connected to Victoria by the daily ferry service calling at Montague Harbour. The view from the house commands the eastern entrance to Active Pass with all its interesting seaborne traffic. An excellent float, located on a deep channel protected from the North by Gossip Island, provides good docking for fishing craft or cruisers, with access to sheltered Whalers Bay. A large, comfortable home, attractively modernized, and a separate lodge suitable for caretaker or summer visitors, comprise accommodation now available, but the large area of the property and its many level stretches provide room for expansion or subdivision.
EV 4-1864 Mr. Ford EV 5-3411
KER & STEPHENSON LTD.

ROYAL TRUST
REAL ESTATE SALES DEPT.
WATERFRONT SUBDIVISIONS
THE MOST PROMISING
KIND OF INVESTMENT
We Offer
ON SAANICH PENINSULA
30 acres, 1000 feet of Waterfront
30 acres, 1600 ft. W. front plus home
5 acres, 300 ft. W. ft. pl. Home
20 acres, 2,000 ft. W. ft. pl. Home and Barn
3.5 acres, 1200 feet of Waterfront
3 acres with 400 ft. of Waterfront
10 acres with excellent Waterfront
For Details, Plans and Prices, Call
ERIC SALM Eves 386-1616
ROYAL TRUST
1205 Government 388-4311

SHAWNIGAN LAKE
FRONTAGE—7¼ ACRES
Now is the time to acquire one of the finest properties on Shawnigan Lake, over 450 feet to lake frontage facing south and southwest. Warm swimming and a very desirable late afternoon sun. The sandy beach has a gentle slope. Older children can dive off the promenade around the boat house. The 25' x 28' boathouse accommodates two large boats and storage for water skis, motors, etc. The 12-room lodge and the guest cottage cannot be seen from the road, perfect screening provided by the 7¼ acres of forest. The lodge is well built and suitable for all year round living. Excellent subdivision possibilities for at least 12 lots. Trades considered. Call D. G. Whyte, EV 5-7707 anytime. Mears & Whyte Oak Bay Realty, Ltd.

QUAMICHAN LAKE
POSSIBLE VLA—18.02 ACRES
We are fortunate in offering for sale this lakefront estate located just 5 mins. away from the city of Duncan or 40 mins. from Victoria. This cleared and completely fenced property which has unlimited possibilities consists of a 4-bedroom home with 2 enclosed sundecks (panoramic view), a 4 - room cabin that is presently rented, a large greenhouse (raised calla and Easter lillies), fruit trees, sheds, barns. No water problem here, it's free and the pumphouse supplies the property with 80 lbs. pressure, etc.
FULL PRICE $46,500
with good terms. To see is to believe—please call Ron Sedger at Newstead Realty Ltd., 382-8117 or eves. 479-3673.

WATERFRONT HOME
Panoramic View of
Straits of Georgia!
Brand new 2-BR home with full basement. Spacious living room with stone fireplace, cabinet kitchen and vanity bathroom. Large carport with storage room, fully insulated, wired for 220 v. etc. Situated on large (¼-acre) lot with 83' W/F, this is the best waterfront buy in Parksville at only $20,000 F.P.
ANDREW PEARSON, 248-3725
MRS. COX, 752-6727
R. THWAITES AGENCIES LTD.,
Box 219, Parksville, B.C.
248-3229

PRIVATE BEACH
North Saanich
Gentle slope to lovely pebble cove. One treed acre bathed in sunshine. Three-year-old rancher with heavy shake roof. Beautiful living room (14x28'). Two PWIN SIZE bedrooms. Lower floor has luxury rec. room with FP, also with glorious sea views. HOT WATER heat. GUEST COTTAGE. Clear title $37,500. MR. SCOTT, EV 4-0423.
C. G. HEISTERMAN & CO. LTD.
383-4161.

TURGOOSE POINT
This is undoubtedly the finest waterfront lot in an area of distinctive homes. The 240 ft. of waterfront gives you an expansive view of sea and islands beyond. On piped water and paved road. Full price $12,300 with $2,500 down will handle this lot.
656-1154 Mr. Elwell 477-3988
GORDON HULME LTD.
2442 Beacon Ave., Sidney

WATERFRONT
LADYSMITH
$1000 PER ACRE
Approx. 12½ acres waterfront property. Easily subdividable with pleasant, southerly aspects. Full price $12,500. Jack Mears, EV 5-7707 anytime. Mears & Whyte Oak Bay Realty Lt

AT UVIC

Graduate Studies To Start in Fall

University of Victoria will have a school of graduate studies in the near future.

The announcement was made Friday evening by university president Dr. Malcolm G. Taylor at the annual Uvic academic assembly to honor scholarship winners.

The new school, unanimously approved by the university Senate Wednesday, has yet to receive final ratification from the board of governors.

The plan will be presented to the board Monday.

Speaking to a relatively small group in the Gordon Head gymnasium, Dr. Taylor said "massive support" is needed for expansion of Canadian universities if they are to remain open to all qualified students.

MASTERS DEGREE

The new graduate school will probably accept students working towards masters degrees in arts and sciences next fall.

Dr. Harry Scargill, head of the linguistics department at the university, will chair the committee formed to plan and administer the new school.

Teaching standards at the undergraduate level will not suffer on account of demands from the graduate school, Dr. Taylor said.

A highlight of the assembly was the unveiling of an oil portrait of Uvic chancellor Dr. J. B. Clearihue, painted by Victoria artist Mrs. Myfanwy Payelic.

The painting, a gift of the artist, was unveiled by her mother, Mrs. Will Spencer. It will be hung in the university library.

'FREEDOM . . .'

A university education is "not a right but a freedom," featured speaker Dr. Gilbert D. Kennedy, deputy attorney-general, told the gathering.

Speaking on "freedom to differ," he outlined often-abused rights of modern society.

In a brief address to the assembly, Chancellor Clearihue traced the university's growth.

He stressed that academic freedom, "the basis of a successful university," must not be lost.

Winners of awards totalling $24,500 were recognized at the assembly.

Diplomas were also presented to graduates of the university's new public administration course.

PUBLIC NOTICE
THE CORPORATION OF THE DISTRICT OF CENTRAL SAANICH

Notice is hereby given that the Court of Revision sitting for List of Electors to correct errors or omissions therein will be held at the Central Saanich Municipal Hall in the Council Chamber from 7 p.m. to 8 p.m. on November 1, 1965.

F. B. DURRAND,
Municipal Clerk.

THE CORPORATION OF THE DISTRICT OF SAANICH
October 11th, 1965

TAKE NOTICE
LIST OF ELECTORS 1965-1966

The Court of Revision on the Municipal List of Electors for the year 1965-1966 will sit at the Council Chamber, Municipal Hall, 4512 West Saanich Road, on Monday, November 1st, 1965, at 10:00 a.m.

G. HAYWARD,
Municipal Clerk.

COURT OF REVISION
ON MUNICIPAL VOTERS' LIST OF THE CITY OF VICTORIA FOR THE CURRENT YEAR 1965-66.

The Court of Revision on the Municipal Voters' List of the City of Victoria for the current year 1965-66 will sit in the main Committee Room of the new legislative wing of the City Hall, Centennial Square, on MONDAY, the FIRST day of NOVEMBER, 1965, at TEN o'clock in the morning.

F. M. WALLER,
City Clerk.

City Hall,
Victoria, B.C.,
15th October, 1965

NOTICE TO CREDITORS

In the matter of the estate of EDWIN BURNET BEATTIE, deceased, late of 777 Blanshard Street, Victoria, British Columbia.

NOTICE IS HEREBY GIVEN that creditors and others having claims against the estate of the above deceased are hereby required to send them to the undersigned Executor, 1125 Douglas Street, (P.O. Box 1232), Victoria, B.C., before the 16th day of November, 1965, after which date the Executor will distribute the said estate among the parties entitled thereto, having regard only to the claims of which it then has notice.

CANADA PERMANENT TRUST CO.
Executor.
By its Solicitors,
Messrs. Horne, Coupar, MacMinn & Roberts.

IN THE SUPREME COURT OF BRITISH COLUMBIA IN PROBATE:

In the Matter of the Estate of JOSEPH ALOYSIUS HARDING (otherwise known as Joseph Harding and J. Harding) deceased.

NOTICE TO CREDITORS

NOTICE IS HEREBY GIVEN that the creditors and others having claims against the estate of the above deceased, are hereby required to send them to the undersigned, the Solicitor for EDITH E. ASPIN, Executrix, at Suite 403, 1207 Douglas St., Victoria, B.C. before the 27 day of October, A.D. 1965, after which date the said Executrix will distribute the estate amongst the parties entitled thereto, having regard only to the claims of which he then has notice.

Dated at Victoria, B.C. this 1st day of October, A.D. 1965.

Robert L. Monaghan,
Solicitor for Edith E. Aspin,
Executrix.

THE CORPORATION OF THE DISTRICT OF OAK BAY
COMBINED CONCRETE CURB, GUTTER AND SIDEWALK RECONSTRUCTION OF ST. ANN STREET AND NEWPORT AVENUE

Sealed tenders for the construction of four thousand, five hundred (4,500) linear feet of combined concrete curb, gutter and sidewalk will be received by The Corporation of the District of Oak Bay until 12:00 NOON, Thursday, October 28, 1965, at which time they will be opened in public.

Plans, Specifications, Form of Tender, etc. may be obtained from the undersigned on or after Monday, October 18, 1965.

The lowest or any tender will not necessarily be accepted.

G. O. WHITE, P. Eng.,
Municipal Engineer,

Oak Bay Municipal Hall,
2167 Oak Bay Avenue,
Oak Bay, B.C.

October 15, 1965.

NOTICE TO CONTRACTORS

SEALED TENDERS will be received by the undersigned for the construction of additions to Edward Milne Secondary School.

Drawings, specifications, forms of tender and detailed instructions to bidders are available to General Contractors at the office of Peterson and Lester, Architects,
1010 Langley Street,
Victoria,
on or after 2 p.m. on Monday, October 18, 1965.

A returnable deposit of Fifty Dollars ($50.00) is required for each set of drawings and specifications. Tenders must be good for thirty (30) days. Tenders must be accompanied by a bid bond in the form prescribed, which binds the tenderer and the surety in the amount of $7,000.00 at the time of tendering. A performance bond and a labour and material payment bond, each in the amount of 50% of the contract price in the form prescribed, must be provided by the successful tenderer prior to the award of the contract. Certified cheques will not be accepted.

Contractor's attention is drawn to the clause in Instructions to Bidders on depository bids.

The lowest or any tender not necessarily accepted.

Tenders must be made out on the forms supplied by the Architect, addressed to the undersigned and delivered to the offices of the Board not later than 5 p.m., Tuesday, November 9, 1965.

Secretary-Treasurer,
Board of School Trustees,
School District No. 62 (Sooke),
2227 Sooke Road,
Victoria, B.C.

BRITISH COLUMBIA HYDRO AND POWER AUTHORITY INVITES TENDERS FOR THE FOLLOWING

Description	Reference	Closing Date
Elec. distr. underground constr. at Culloden and Inverness Street, 33rd Av. to 47th Ave.	CQ. 2012	Nov. 2, 1965
Site filling and building piling—Arnott Terminal Stn.	CQ. 2019	Oct. 26, 1965
Gas construction bodies for 2-6 vehicles	BQ. 3141	Oct. 26, 1965
Backhoe rentals	BQ. 3142	Oct. 26, 1965
Copper cable	BQ. 3143	Oct. 26, 1965
Distribution poles for one-year period	BQ. 3139	Oct. 26, 1965

Sealed tenders clearly marked as above-referenced will be received in Room 638, B.C. Hydro & Power Authority Building, 970 Burrard Street, Vancouver 1, B.C., until 12:00 Noon, closing dates as above.

Details may be obtained at the office of the Purchasing Department, 6th Floor, 970 Burrard Street, Vancouver 1, B.C., telephone MUtual 3-8711, Local 2579. Information required on BQ's contact Local 2397.

Development Funds Likely For Stadium

University of Victoria development funds could play a part in proposed centennial stadium construction at Gordon Head campus.

A university spokesman said today community donation of the basic stadium could persuade the university to release supplementary construction funds from previous capital development commitments.

He was commenting on the proposal that Greater Victoria municipalities offer jointly their Confederation centennial grants to build the capital's first major sports stadium at Uvic.

A university board of governors committee invited members of the five Greater Victoria municipalities to meet at Uvic Tuesday to hear details of the proposal.

FITS PLAN

The spokesman said the university proposal fits in exactly with the 1961 Uvic master site plan, and if accepted would advance stadium construction by several years.

Priorities for capital development are given to academic buildings in order to meet demand for classroom space and more urgent teaching facilities.

But the master plan envisages a sports complex in the northwest corner of Gordon Head campus.

This would include a swimming pool, ice surfaces and additional playing fields as well as indoor playing surfaces.

A basic stadium, including a running track, infield playing area, small, covered grandstand, dressing rooms, storage space, services, lighting and fencing could exceed the $450,000 total centennial project grant that will be available.

MORE FACILITIES

Additional funds may then be necessary to complete the basic requirement, if not to enlarge the initial concept to include some of the facilities that the university hopes to have ultimately.

Tuesday's meeting is expected to consider local representation on any university stadium board of control.

This would ensure outside sports interests and other community programs of getting their share of stadium time.

Meetings Calendar

Ladies' Auxiliary to Pro Patria Branch No. 31 Royal Canadian Legion, Tuesday, 7:45 p.m., 625 Courtney Street.

Victoria Chapter of Rosicrucians, Sunday, 8 p.m., Dominion Hotel.

Victoria Home Nursing Society, Wednesday, 7 p.m., home of Mrs. H. A. Devine, 418 Chester St. Guest speaker, Dr. Frank Gouws. Open to public.

Municipal Chapter IODE, Monday at 8 p.m., headquarters.

Princess Alexandra Lodge No. 18, Daughters of England, Wednesday at 1:30 p.m., 1620 Fernwood Road.

S. J. Willis School PTA, Tuesday, 8 p.m., at school.

North Victoria Kiwanis Club, Tuesday, 6:15 p.m., Tally Ho, election night.

Victoria Gladiolus and Dahlia Society, Thursday, 8 p.m., Welfare Centre on Cook Street.

Gyro Club of Victoria, Monday noon, Century Inn, lunch followed by tour of McPherson Playhouse, City Hall and Senior Citizens Activity Centre.

Oakland PTA, Tuesday 8 p.m., school auditorium, panel discussion on Delinquency in the Juvenile.

Cedal Hill PTA, Monday 8 p.m., Braefoot Elementary School.

Victoria Labour Council, Wednesday, 8 p.m., Union Centre, 2750 Quadra.

British-Israel World Federation, Victoria Branch, Monday, 8 p.m., Newstead Hall, 734 Fort treet, E. W. Abraham, Credentials Of The Coming King.

Victoria Chapter of the Winnipeg General Hospital Alumnae, Tuesday, 8 p.m., home of Mrs. D. Taylor, 1708 Barrie Rd.

Institute of Power Engineers, Victoria branch, Tuesday, 7:30 p.m., Flame Room, B.C. Hydro Building.

Women's Auxiliary to the Trafalgar Branch No. 42, Royal Canadian Legion, Thursday at 8 p.m., Legion hall, Broad St.

Victoria Kiwanis Club: noon, Empress Hotel; Geoff Vantreight, Neville Mayers, "The Golden Nematode Infestation."

Esquimalt Lions Club: Tuesday, 6:30 p.m., Carlton Club.

B.C. Indian Arts and Welfare Society: Tuesday, 8 p.m., Dominion Hotel; speaker will be Indian Affairs official Robin Ford.

Esquimalt United Church Women: 6:15 p.m. Wednesday in the church hall; pot-luck supper and program with a United Nations theme.

Mothers' Club, Oak Bay De-Molay Chapter: Monday, 8 p.m., at home of Mrs. R. M. Wells, 1541 Oakcrest Drive.

Victoria Electric Club: Noon Tuesday, 455 Belleville Street; Canadian scholarship trust plan will be discussed.

Esquimalt Dockyard Branch, No. 172, Royal Canadian Legion: 8 p.m. Wednesday, 622 Admirals Road.

Victoria Diabetic Association: Monday, 8 p.m., nurses' auditorium, St. Joseph's Hospital, film, "Diabetes in Children."

Lake Hill Women's Institute: Monday, 2 p.m., hall at 3880 Quadra; Lieut.-Cmdr. Peter Wiwcharuck, Mrs. E. K. Vernon, "Viet Nam."

United Nations Association Official Visits

The national youth secretary of the United Nations Association in Canada will visit Victoria next month.

Tom Schatczky, recently appointed to the national executive, will arrive here Nov. 13 for a two-day stay, part of a cross-Canada tour.

He will address high school and university UN clubs on current topics.

Another UN official, C. V. Narasimhan, under-secretary for General Assembly affairs and principal aide to Secretary-General U Thant, will arrive in Vancouver Sunday.

His visit will mark the opening of UN Week meetings with high school students and Vancouver civic officials.

Mr. Narasimhan will also be guest speaker at a dinner Monday in Vancouver in honor of the 20th anniversary of the UN.

Saanich Dog Wins 3 Awards In Bermuda Show

A 3½-year-old German shepherd from Saanich this week won three awards in dog shows in Bermuda.

Champion Von Greg-Cyn's Commander won the best dog in show award and a first and second place in two classes.

The champ is owned and was raised and trained by Mr. and Mrs. Gregory Iverson, 5323 West Saanich Road.

Prior to the Bermuda show, Champion collected a series of Canadian awards. He took best in show at the Vancouver Island Dog Fancier's Association show in Victoria in September. He then won two best-in-show prizes at the all-breed Edmonton show.

The Iversons are flying back home today.

Explosives Kill 55

BERLIN (AP) — Explosives from the Second World War uncovered in East Germany have killed 55 persons and injured 455 in recent years, the West Berlin Association of Free Jurists has reported. The association said many of those involved were children.

Highway Accidents Soar in Britain

LONDON (Reuters)—Half of Britain's 52,000,000 people are liable to be killed or maimed in highway accidents during their lifetime, says the Royal Society for the Prevention of Accidents.

It based the forecast on the present trend of road accidents and the biblical life-span of three score years and 10.

The government-sponsored society reported 1964 road casualties totalled a record 385,500. Deaths reached a new peak of 7,820.

There have been 10,500,00 road casualties, including 295,000 deaths, in Britain since 1900.

The estimated accidents for 1965 are put at more than 400,000, climbing to 500,000 a year by 1975. On the average, 21 persons were killed and 1,032 injured every day of 1964.

TWINS BORN ON BUS GET RIDE FOR FREE

MEXICO (Reuters)—A bus driver in Pachuca, 75 miles north of Mexico City, found his passengers had increased by two between stops Thursday, when Mrs. Marta Perez Hernandez gave birth to twins with nothing more than moral support from fellow passengers.

The driver diverged from his route to carry the new arrivals to hospital.

No extra fares were charged.

White Man's Election Scorned By Iroquois

TORONTO (CP) — A panel of Iroquois Indian speakers opened a three-day conference Friday with wide-ranging criticism of the white man's handling of Indian affairs.

Representatives of 40,000 Iroquois is North America are attending the conference, called The Iroquois Speak.

At the first session the Iroquois were joined by Kahn-Tineta Horn, a Mohawk model from Caughnawaga, near Montreal.

Points made by the panel included:

- Iroquois do not want to vote in federal elections because they consider themselves members of a separate nation.
- They reject the Indian Act as a violation of treaties between the Crown and the Indian confederacies.
- Band councils are elected under the act to be stooges for the federal government.
- Iroquois living in Quebec are English-speaking and do not want to speak French.
- Indian affairs should be kept within federal jurisdiction.

$9 Million For Hospital Blunders

HARROGATE (Reuters)—Nearly £3,000,000 ($9,000,000) has been paid out to hospital patients for blunders made in British operating rooms, a nurses' conference was told Wednesday.

Dr. T. W. Brooke Barnett, deputy secretary of the British Medical Defence Union, said sometimes the wrong patient was operated on, or the wrong leg amputated.

Swabs and instruments were sometimes left inside a patient after an operation.

Last year there were 29 cases of wrong operation compared with 13 in 1963.

Half the compensation cost was paid by Dr. Barnett's union and the rest by the hospitals involved.

Dr. Barnett said the £3,000,000 total had been paid out by the Medical Defence Union since it was formed in 1885, but the bulk of the payments had been since the Second World War.

Hostel Set For Mainland

A short-stay hostel for 500 men will be built on Vancouver's skid road, Welfare Minister Wesley Black announced Friday.

Mr. Black said the B.C. government would pay half of the estimated $50,000 cost.

An old building will be renovated. It has been selected but not yet acquired.

The government will then provide 90 per cent of operating costs for the hostel, with the city of Vancouver contributing the remainder.

Mr. Black said the aim of the hostel program is to try to break the cycle of habitual drunks and petty wrongdoers who repeatedly return to jail.

The province's share of the operating costs will cover room and board for inmates in lieu of welfare payments.

Two Victorians Made 'Subbies' At HMCS Venture

Two Victorians were among 34 officer cadets who graduated Friday from HMCS Venture, the navy's short service officer training school.

Graduating as acting sub-lieutenants were James Helps, 520 Downey Rd. and Michael Dalzell, 848 Bank St.

They and their fellow cadets paraded at 2 p.m. at HMCS Venture parade square to climax the ceremonies.

The cadets were also inspected by Rear-Admiral M. G. Stirling, flag officer Pacific coast.

Ceremonies marked the end of a 13-month training program.

HE KISSES MONTH TERM GOODBY

INDIANAPOLIS, Ind. (AP)—A kiss in time saved an 18-year-old youth 30 days in jail.

Judge Saul Rabb of criminal court sentenced Jerry Rogers of Indianapolis to 90 days at the state farm Friday for driving a stolen car. Before he was led away, Rogers kissed his mother goodby.

"That shows he's a nice boy," Rabb interjected and cut the sentence to 60 days.

"Kiss her again," urged the youth's attorney.

The judge said, "Once is enough."

Cafe Man Files Suit Against Air Pollution

A damage action against B.C. Forest Products Ltd. for air pollution was filed in Victoria Law Courts Friday by city restaurateur Paul Arsens.

Mr. Arsens is also asking a perpetual injunction against smoke and fly ash nuisance alleged to be caused by the company.

The writ was filed by Pearlman and Lindholm, solicitors for Mr. Arsens, who is proprietor of three city restaurants, including Paul's Crown House at 3075 Douglas.

Mr. Arsens is claiming unstated damages and costs for the diffusion of smoke, soot and fly ash. He said the suit was begun to alleviate the fly ash problem which "has plagued Paul's Crown House since it was started in 1959."

"There has been a constant outcry over the past 10 years against the fallout which leaves a daily layer of grime on businesses and residences in the northern part of the city," Mr. Arsens said.

"I decided to take some action in the matter."

He said the nuisance is an "impediment" to business and both customers and staff suffer from it.

In his suit, Mr. Arsens alleges loss of patronage and devaluation of his property.

Champion Makes Bid For Saanich Seat

Gordon Champion, 3572 Cedar Hill Road, isn't wasting time when it comes to elections.

Friday he declared himself a candidate for the Dec. 11 Saanich municipal election and began turning the wheels in his campaign machinery.

He summed up the reason for his early start this way:

"I feel, as a taxpayer, I should declare my intention of running in the hope other young businessmen will come forward.

Main plank in his platform will be a demand for a man to coordinate movements of the fast-growing municipality along the lines of a city manager.

Five seats on council will be contested this year — three of which result from the proposed increase in council members from seven to nine.

Mr. Champion, 35, is an insurance broker and has lived in Saanich for 13 years.

'Majority Government A Necessity'

A strong plea for a majority government to be returned to Ottawa on Nov. 8 was made Friday by David Groos, MP for Victoria in the last Parliament.

Speaking at Henderson Hall in Oak Bay, he said at future federal-provincial conferences it is essential for the national government to be in a position of strength to bring about national unity and to pass essential legislation.

A majority government was necessary, he said, to pass such future legislation as a National Health Plan and the Canada assistance plan to aid those who are not covered by the pension plan.

He also warned there would be difficulty in the future in controlling some of the unpleasant inflationary aspects of the present business and industrial boom unless there is a strong government in Ottawa.

Town Planning Students Tour Greater Victoria

About 40 town planning students toured the Legislative Buildings, Capital Region Planning Board offices and Victoria Centennial Square Friday.

They included 30 from the school of planning at the University of Washington and 10 from the University of B.C.

The group was to complete its field trip to Greater Victoria today with a full day of touring notable features of the urbanscape.

Personal Service

24 Hours a Day Throughout the Year

When bereavement comes to a family, it's comforting to know that there is available 24 hours a day, every day in the year, the experience, kindness and personal interest which we endeavor to extend to every family we are permitted to serve.

Thomson and Irving
FUNERAL DIRECTORS
1625 Quadra Street Phone EV 4-2612

TODAY IS NATIONAL NEWSPAPERBOY DAY

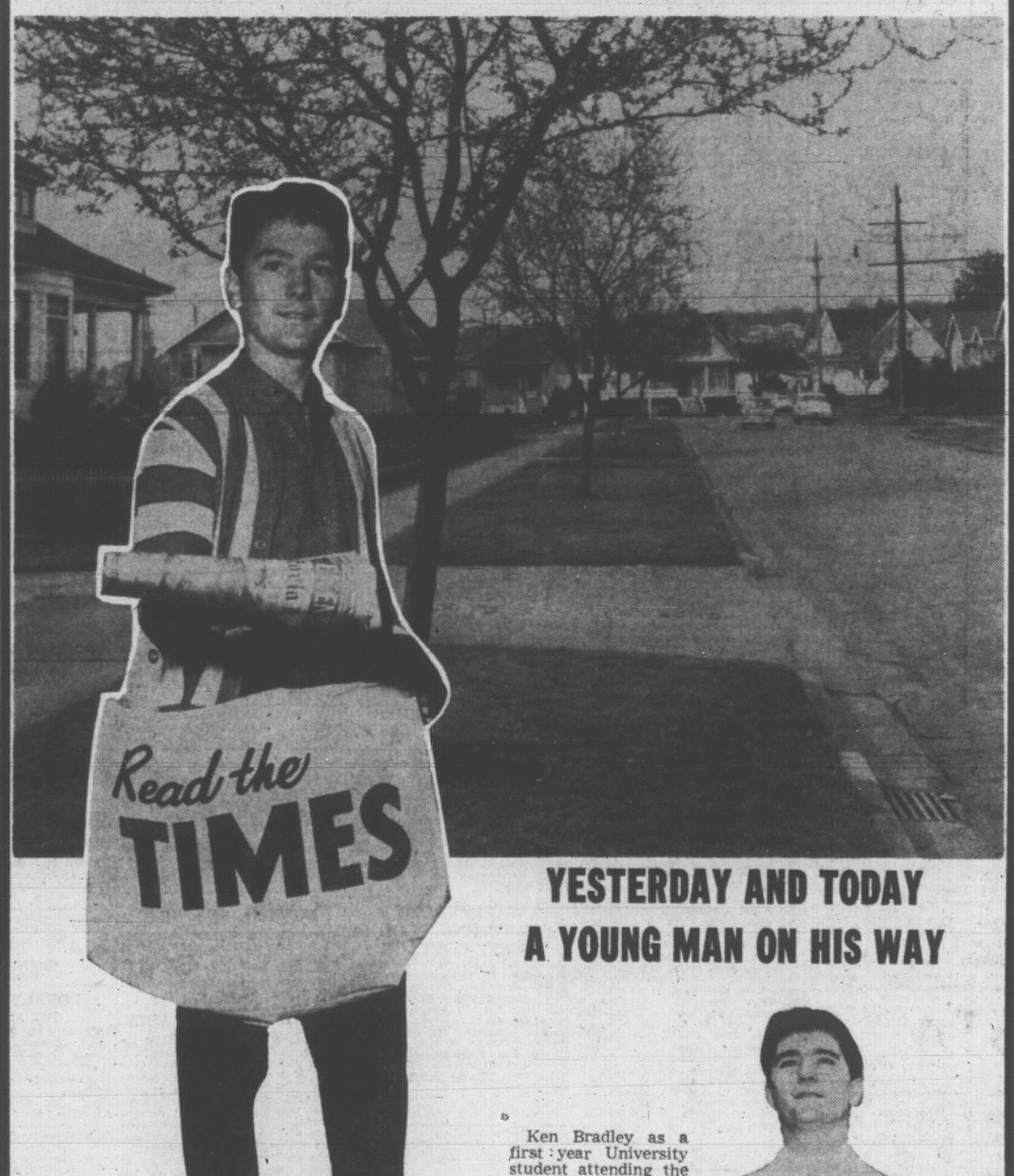

Ken Bradley, 2537 Wesley Place, as a Times Newspaperboy on routes W4 and E3 from November, 1958 to March, 1964.

YESTERDAY AND TODAY
A YOUNG MAN ON HIS WAY

Ken Bradley as a first year University student attending the University of Victoria on a pre-engineering program.

On thousands of newspaper routes across Canada there are other young men like Ken Bradley who are on their way to a brilliant future in the years ahead.

These boys, are taking advantage of this opportunity to add to their education in a practical way, by developing self confidence, initiative, responsibility and earning and serving as young independent businessmen.

Many of today's successful men, who have walked the same routes and have served their customers, highly endorse the experience, comradeship and unequalled training they were fortunate to obtain.

Victoria Daily Times

Is proud to honor their 475 young newspaperboys, who earn and learn today . . . TO BE TOMORROW'S LEADERS.

WEEKLY PUZZLE

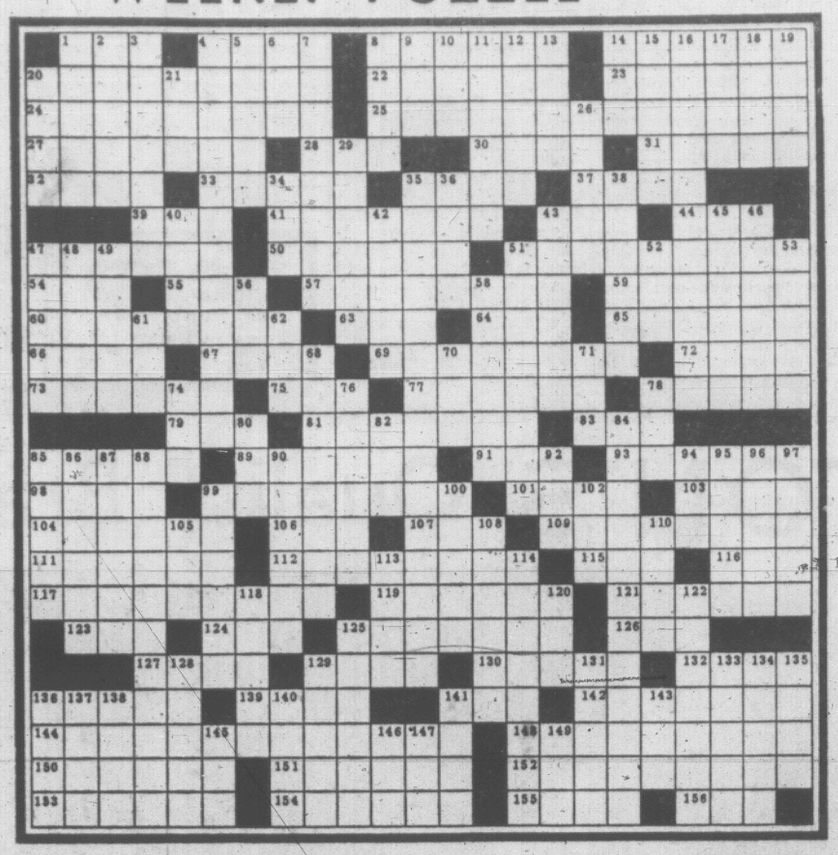

ACROSS

1 Cléo's bosom enemy.
4 Vasco da ——.
8 Island this side of paradise.
14 Cool one.
20 Pronounced "h".
22 Doggy.
23 Elizabeth I: poet.
24 Fictional utopia.
25 Happy other-world in Greek religion.
27 Ill wind.
29 Stockbroker's term.
30 Hartebeest.
31 Mountain peaks: It.
32 Great Barrier Island.
33 One related on mother's side.
35 French town.
37 Examine point by point.
39 Sun fallout.
41 —— —— now.
43 River to the Rhine.
44 Musical syllable.
47 Curtailed sail.
50 Melodic.
51 Mudguards.
54 Worm.
53 Salamander.
57 Tamarisk.
59 —— job.
60 Salts.
63 Small: coloq.
64 Old Dutch measure.
65 Utility workers.
66 Son of Tros & grandfather of Priam.
67 Low spot in the ocean.
69 Single bliss.
72 Numbers game.
73 Come close.
75 Vetch.
77 Celestial goddess.
78 —— Cup.
79 Native S. of Strait of Magellan.
81 Unbeliever.
83 Initials of the '30's.
85 Indian trophy.
89 Violent desert wind.
91 A year in Justinian's reign.
93 Shot holder.
98 Hence.
99 Night spots.
101 Unpleasant.
103 Interjection.
104 Partisan.
106 Vacation time in Paris.
107 Island in the Delaware.
109 Carmichael standard.
111 Brawny.
112 Saviour.
115 Libation.
116 Grazing area.
117 Convalescence.
119 Chinese gong.
121 Contracts.
123 Direction.
124 Oriental temple.
125 Adriatic port.
126 Train stop: abbr.
127 Bitter: Fr.
129 Smuts.
130 United.
132 Eng. transportation.
136 Girl's name.
139 Blood distributor: pref.
141 Ocean: abbr.
142 Former.
144 Blissful abode of the Moslems.
148 Fabulous places.
150 Contrary to.
151 Queued up.
152 Puts on a new job.
153 Arab.
154 Caucasians.
155 Delta material.
156 Fraction of a sailing course.

DOWN

1 In the dark or arm.
2 Extra.
3 Featherlike.
4 Paradise.
5 Noun suffix.
6 Honey.
7 Photographer's gear.
8 Tennis verb.
9 Lace: colloq.
10 Some.
11 Careened.
12 Stew ingredient.
13 Close.
14 Yard; court: Ger.
15 Heath.
16 Visionary dessert.
17 Sailing racer's headache.
18 " . . . for a year ---- ---- day."
19 News agency.
20 Regarding.
21 Brit. military unit: abbr.
26 Word for much French.
29 In a holiday mood.
34 Villain's expression.
35 Daydreams.
36 Dill.
38 Rugged. Amenhotep's symbol.
42 Greek dialect.
43 Missing link.
45 Beveled.
46 First name in detective fiction.
47 Surround.
48 Cape.
49 Unpopular bug.
51 Coastal morning-glory.
52 Lady to the south: abbr.
53 Man to the south.
56 Cornish name prefix.
58 Tongue-tashed.
61 Follower: suff.
62 View.
68 Tree dwellers.
70 Took command.
71 Sound from a cornfield.
74 Cut.
76 Made somnolent music.
78 Galley prow.
80 Man's name.
82 Rival.
84 Milton opus.
85 Syriac cursive script.
86 Makes like Bing.
87 Where Xanthippe marketed: Eng. pl.
88 Tennyson's Paradisiacs.
90 Spain and Portugal.
92 Hawaiian hawks.
94 Launching site.
95 Mournful sound.
96 Light ray.
97 Sp. demonstrative.
99 Invent.
100 Fr. river.
102 Creator of an Albee role.
105 Adjective ending.
108 Comes to the point.
110 Lease.
113 French verb.
114 Tin lizzies.
118 Biblical matriarch.
120 Member of an agricultural caste.
122 Marsh plant.
125 Sums.
128 Dominie's home.
129 Eng. gins.
131 Bumpy or lumpy
133 Spine.
134 Surrounded by.
135 Navy chow.
136 Town on Guam.
137 Russian river.
138 " . . . going —— to St. ——."
140 River to the Mississippi.
141 Chemical suffixes
143 MDs.
145 Noun ending.
146 Contest.
147 Adjective suffix.
149 Garland.

Answers to Previous Puzzle

C	A	M	P	S		S	A	M	O	A		S	A	N	D	S		P	E	T	T	Y
A	F	O	U	L		A	L	E	U	T		Q	U	I	R	E		T	A	H	O	E
P	O	U	R	O	I	L	O	N	T	R	O	U	B	L	E	D	W	A	T	E	R	S
E	R	N		S	T	E	Y		M	O	V	I	E		M	A	Y	S		S	S	E
K	E	T	C	H	E	S		T	O	P	I	E	D		T	O	T	E		D	U	O	S
		A	P	E	S		H	A	D	O	N		M	O	U	E		W	O	N		
T	A	I	L	S		L	A	K	E	S		F	A	C	T		D	O	U	N	C	E
A	W	N	S		P	A	I	L	E		T	E	C	H		C	A	R	I	E	T	O	N
M	A	S		P	L	Y	O	F	F	T	H	E	M	A	N	D	L	E		S	P	T
P	R	O	G	R	A	M		R	U	R	A	L		F	O	R	K		V	I	L	E
A	D	U	L	A	T	E		E	R	I	T		P	E	R	S		P	A	D	D	Y
		T	I	M	E		O	N	G	O		S	L	A	M		T	R	U	E		
S	C	O	N	E		P	U	C	E		P	E	A	T		C	R	I	N	O	I	D
M	I	A	F	T		T	O	S	H		A	R	E	N	T		R	O	O	T	F	O	R
A	I	N		C	A	S	T	L	E	S		I	N	T	H	E	A	I	R		T	W	O
R	O	P	O	U	T		E	L	E	M		E	K	G	S		C	H	A	P			
F	I	N	I	E	S	T		R	A	B	A		R	O	B	E	R	T	S		T	E	E	M	S
		E	S	T		S	A	Y	E		T	E	P	I	D		M	A	C	S			
M	A	M	A		A	I	R		T	O	W	I	T		M	A	R	I	T	A	L	
E	N	I		G	O	M	A		T	I	M	O	N		B	E	A	N		R	B	I
T	A	I	L	O	R	O	N	T	H	E	F	R	I	G	H	T	S	I	D	E	O	F
H	U	M	A	N		O	C	E	A	N		D	O	L	O	N		S	I	E	V	E
P	A	S	S		M	E	A	N	S		S	N	I	P	E		H	A	T	E	S	

Color-By-Number Fun Poser

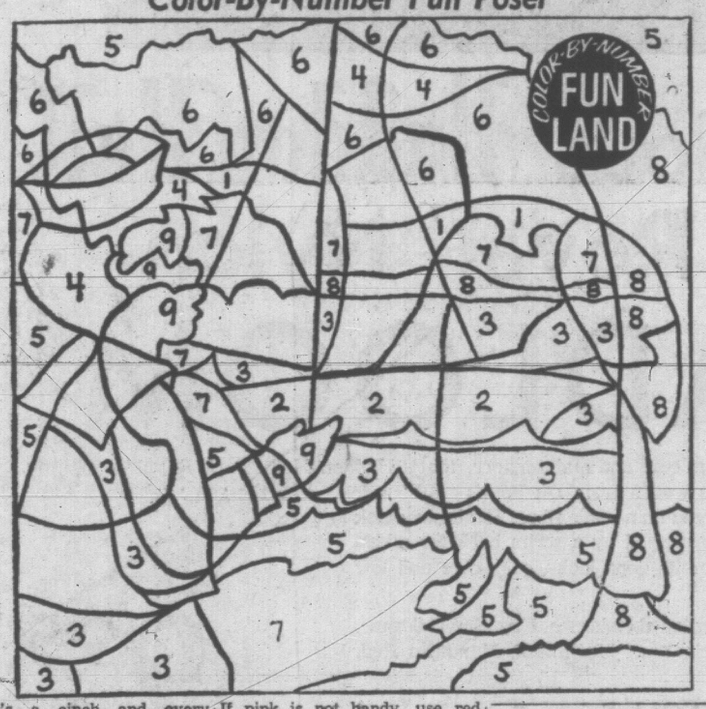

Jack's a cinch and every inch a sailor, but what's he doing talking to that giant penguin above? Or are your eyes deceiving you? Anything can happen in Color-by-Number Fun Land, of course. To see what's going on today, simply apply the the following colors according to number indicators: 1—Yellow. 2—Red. 3—Blue. 4—Orange. 5—Green. 6—Purple. 7—Black. 8—Brown. 9—Pink. If pink is not handy, use red lightly in its place.

If more than one person wants to take part, distribute crayons and apply them in turn, color by color.

EYE-OPEN RIDDLE

What is it that a man with good eyes generally sees less often than the man with bad eyes?

Answer: Why the eye doctor, of course.

THIS IS FOR THE BIRDS

A group of tired birdwatchers who wish to rest their eyes maintain their vigil by keeping their ears open. By what sound are they able to identify each of the following birds?

1. An owl. 2. A crow. 3. A goose. 4. A pigeon. 5. A magpie. 6. Peacock.

Answers: 1—Hoot. 2—Caw. 3—Honk. 4—Coo. 5—Chatter. 6—Scream.

THIS IS ON YOU

Can you complete the following common terms by filling in the name of some part of the human body? Let's see. Number 1, for instance, makes sense with the addition of "brain."

1. ..... storm
2. ..... horn
3. ..... note
4. ..... cap
5. ..... ground
6. ..... cuff
7. ..... plate
8. ..... burn
9. ..... print
10. ..... card

Answers: 1, Brainstorm; 2, Legnorn; 3, Footnote; 4, Kneecap; 5, Background; 6, Handcuff; 7, Breastplate; 8, Heartburn; 9, Fingerprint; 10, Facecard.

The owner of a valuable painting measuring 18 inches long by 12 inches wide wanted it framed in such a way that the area of the frame would be exactly equal to the area of the picture. Furthermore, the frame was to be of the same width on all four sides of the picture.

What would be the outside measurements of a frame covering these conditions?

Answer: A frame 24 by 18 by 3 would meet the requirements.

IN TERMS OF SPORTS

How quickly can you identify the sport or game with which each of these terms is associated:

1. Foul ball .....
2. Blue line .....
3. Jump ball .....
4. Snookered .....
5. Gutter ball .....

They are among these possibilities: Basketball, bowling, hockey, pool, baseball, golf.

Solution: 1—Baseball. 2—Hockey. 3—Basketball. 4—Pool. 5—Bowling.

STAMP CORNER

By REG. NAIRNE

Our two Christmas stamps, issued this week, were designed by Helen Fitzgerald of Toronto, who already has had to her credit the designs for the "Countrywoman" stamp of 1959, and the Victoria Centenary commemorative issue of 1962.

As printings are going to be large—285 million of the 3c and 95 million of the 5c—two plates will be used for each. The stamps will be available in the handy "cello-paqs," as well as with "tags"—(i.e., treated with phosphor on the face of the stamps, for use in automatic sorters.)

Last year's 3c Christmas stamp was red in color, but the new 3c is in green. This value is of course for use on second-class mail, such as Christmas cards mailed unsealed, etc.

★ ★ ★

There may be no special significance in the change in color, but it is possible that we are going to revert to the long-established ruling that stamps for second-class mail should always be green, regardless of denomination.

The 2c green of our present series was correct in this respect when it was first issued in 1963, but when the rate jumped to 3c the following year the 3s purple should have been scrapped and re-issued in green. (This would of course have made it necessary to alter the color of the 2c). So these belated changes may be on the cards for the near future.

★ ★ ★

Criminals are going in more and more for thefts of coins and stamps, as these items have a ready market in any part of the civilized world, are conveniently portable, and are often difficult to trace.

The latest loss of this kind has just been suffered by Yale University. Their magnificent collection of coins, valued at over $800,000, was stolen by masked men who overcame the caretaker and put him out of business until they had made a clean getaway with the loot.

Photos of the rarer items are being circulated among the more important dealers by the police, in hopes of getting a clue.

★ ★ ★

Collectors should be very careful these days to keep their treasures well protected. The recent theft in Vancouver of the McMaster collection of Newfoundland shows that it could happen here too.

Fortunately the latter case ended with the recovery of most of the stamps, and the apprehension of the thief, who is now doing time at Okalla.

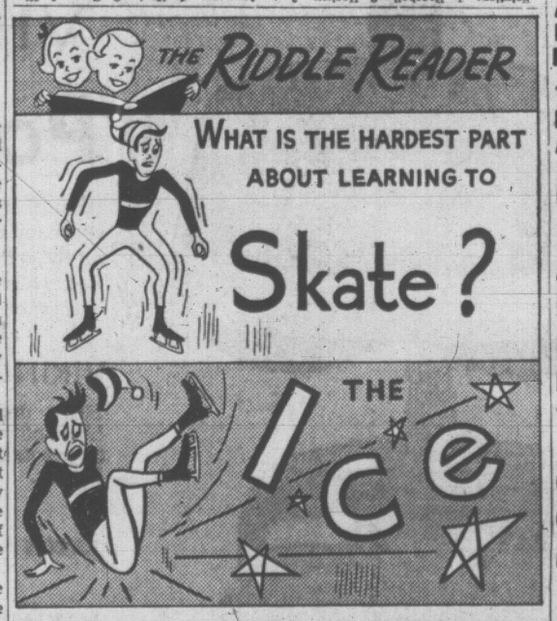

SPELLBINDER!

SCORE 10 points for using all letters in the word below to form two complete words:

TRUNCATE

---- ----

THEN score 2 points each for all words of four letters or more found among the letters. Try to score at least 50 points.

One possible anagram: Cart, tune.

Top Powers Set Plans For A-Bomb Controls

UNITED NATIONS (AP) — The United States and the Soviet Union are expected to push rival plans for checking the spread of nuclear weapons when the UN's top political committee launches its disarmament debate Monday.

The U.S., which has asked for the floor at the outset of the debate, has brought in William C. Foster, director of the U.S. disarmamont agency, to spell out its position.

The 117 - nation committee placed non-proliferation of nuclear weapons at the head of its six-point arms agenda after the U.S. and the Soviet Union, the two chief nuclear powers, agreed it should have top priority.

The prospect of such weapons spreading from country to country has taken on new urgency since China set off two atomic blasts during the last 12 months.

OFFERED PLAN BEFORE

The U.S. already has placed before the disarmament committee in Geneva a plan worked out with Britain to halt the spread of nuclear weapons.

That plan would guarantee that if any non-nuclear nation were subjected to nuclear threat or attack, the existing nuclear powers would come to its aid.

The Soviet Union has refused to agree to such a pact as long as the North Atlantic Treaty Organization holds to its plans for a nuclear force in which West Germany would participate.

Qualified sources in London said Britain is dropping support for the proposed Atlantic nuclear force and is pushing instead for a new drive to halt the spread of nuclear weapons.

SHASTRI PAYS SECRET VISIT TO TROOPS

NEW DELHI (AP)—Prime Minister Shastri spent four hours Friday in Pakistani territory seized by Indian troops in last month's fighting.

The Indian leader secretly visited troops in forward areas of Sialkot sector on the western front, warning them to remain vigilant against Pakistan and China.

These two nations seem united, he said, in their desire to create difficulties for India "whose democratic social order they find embarrassing."

Not All French Under Quebec

OTTAWA (CP) — Premier Jean Lesage of Quebec heaped praise on Premier John Robarts of Ontario Friday for his contribution to French-English unity in Canada and said he agrees completely with Mr. Robarts' view that Quebec cannot legally represent French-speaking Canadians outside its borders.

"Mr. Robarts and I see eye to eye on the question," the Quebec leader told an audience of 500 at the formal opening of the $10,000,000 Macdonald-Cartier bridge between Ottawa and Hull.

"I agree with him when he says that Quebec does not legally represent the French-speaking minority outside Quebec."

However, Mr. Lesage stressed that his province is "the mainstay of French Canada" and the guardian of its culture.

National unity was the main note of the day, reflected in speeches by Prime Minister Pearson and Mr. Robarts.

Mr. Pearson said the six-lane bridge is "symbolic of the unifying process that is going on and which must go further if Canada is to become the kind of country we want it to be."

Mr. Robarts called the bridge one of the many links between Ontario and Quebec, "a living indication of how we get along together."

Speaking last, Mr. Lesage paid tribute to Mr. Pearson as a champion of national unity and Mr. Robarts for opening the minds of people in Ontario to the need for national unity.

MINE MORE ORE

The Canadian production of lead, copper, zinc ad nickel is about 55 per cent greater now than 15 years ago.

7% ON SAVINGS
Why be satisfied with less?
For free information folder, simply cut out and mail with name and address to:
TRANS - CANADA
JOINT MORTGAGES CORPORATION LTD.
(Assets under administration exceed $7 million)
Birks Bldg., 718 Granville St., Vancouver - MU 5-8268
Victoria Office, Suite 224—645 Fort Street - 385-6721

Jeep
NOW AT
Jameson Motors Ltd.
740 Broughton St. 384-1161

For a lovely spring garden
DUTCH BULBS
PLANT NOW.
Terrific New Choice Right Now at
SCOTT & PEDEN
506 Pandora Ave.

EATON'S
Introduces

cornSilk
by Shulton

For skin care as well as skin flattery . . . new Corn Silk "Micron" Powder is made from the rich, inner layer of the corn cob and it makes these wonderful beauty promises: controls oiliness, lasts longer, won't cake up, won't go orange, can't clog pores, helps prevent blackheads, won't dry skin, flatters with or without makeup.

Each Corn Silk Pressed Powder 2.00
Corn Silk Loose Powder 2.00
Corn Silk Tinted Foundation 2.00

Meet Miss Dez Hubbell, Skin Consultant for Shulton's "Corn Silk"
Meet our visiting beauty expert, Miss Dez Hubbell, who will be in EATON'S Cosmetic Department, Main Floor, on October 18th and 19th from 9 a.m. to 5:30 p.m. to demonstrate Corn Silk products and assist you with any skin problems you may have.

EATON'S—Cosmetics, Main Floor

Billett Not Called Before Probe

Clarence Billett, 404 Sherk St., should have been called before a naval board of inquiry into his charges of bribery and favoritism at HMC Dockyard.

The statement was made Friday by George Chatterton, Esquimalt-Saanich MP in the last Parliament.

The probe began Sept. 27 and ended Thursday, a naval spokesman said Thursday. It was conducted by Commodore R. M. Battles, commodore superintendent, Pacific Coast.

His department is in charge of administration of civilian personnel within the Dockyard.

"Mr. Billett made the charges of wrongdoing at the Dockyard and he should have been given a chance to present his proof," Mr. Chatterton said.

"I don't know what the proof was he said he had but he should have been allowed to present it."

Mr. Chatterton said the inquiry was "suspect by the public right off the bat" because it was conducted internally by the navy.

He said the government should have appointed a three-man commission composed of an executive skilled in administration, an expert in personnel and a justice.

David Groos, Liberal MP for Victoria in the last Parliament, could not be reached for comment.

Mr. Billett, who made the charges of irregularities at the dockyard to associate defence minister Leo Cadieux, plans to go to the courts if he isn't given a hearing.

Thursday he said he will first wait for the results of the investigation.

A navy spokesman said the findings have been sent to Ottawa but it is not known if they will be made public.

EATON'S Quality Brand

GUARDIAN OF QUALITY · EATON'S RESEARCH BUREAU · APPROVED

Luxurious Haddon Hall "Park Royal" Nylon
BROADLOOM

A combination of maximum beauty and minimum care and maintenance, that's Haddon Hall "Park Royal" carpeting. It keeps its new appearance longer because it's woven from Du Pont's "501" nylon. For the same reason it stays clean longer—dirt just won't penetrate this rugged man-made fibre. The luxury look is achieved by high-low textured-effect pile—protected by a scrim back for added strength and wear. See it . . . you'll want it for its good looks, easy care and low cost upkeep.

12-foot width in Bronze Topaz, Golden Beige, Antiqued Goldtone, Egyptian Goldtone, Autumn Moss, Pine Green, Ocean Aqua, Electric Blue, Mushroom, Mandarin Red, Copper Brown and Bark Beige.

EATON Price, square yard 9.95

Use Your EATON Account with NO DOWN PAYMENT

EATON'S—Floor Coverings, Main Floor, Home Furnishings Bldg.

Brief Bobs sparkle with permanent colour the new "Nice 'n Easy" Clairol way

Now that you're curling up in the latest hairstyles . . . colour-up with "Nice 'n Easy" . . . the latest idea from Clairol. Our experts will scissor-in a smashing new short cut and shampoo-in this Clairol hair-colouring marvel. A little grey? It's covered! Lots of grey? It's blended! As your hair grows out we shampoo-in colour again . . . Nice 'n Easy . . . and it is!

Mon., Tues., Wed. . . .
Clairol Nice 'n Easy
Shampoo-in Colour
and set.

EATON'S Beauty Salon
*TM

EATON'S—Phone 382-7141
Ask for the "Beauty Salon."

Special Savings Offered on
VIKING
Polishers

Remember the hours you spent last fall getting the house in shape for the busy winter months . . . scrubbing and polishing all those floors? Change all that this year with a new Viking floor polisher . . . it will lighten the burden of floor care unbelieveably! Buy now and save . . . time and money.

VIKING Model D113 Polishmaster
Heavy duty polisher gives a high lustre to floors while scrubbing and polishing brushes ensure the cleanest, most gleaming floor possible. Swivel cord release, handle lock and lambswool buffers.

EATON Special Price, each 38.88

VIKING Model D37 Standard
Achieve maximum lustre on all your floors with the heavyweight Viking polisher featuring powerful universal motor, handle lock and swivel cord release. Lambswool buffers included.

EATON Special Price, each 32.88

Phone 382-7111—Ask for "Major Appliances"

Entertainment—Pages 7, 8, 9 Full Week's TV—Pages 15, 16 | Home Building—Page 14 | Books—Page 6

ROTO MAGAZINE COLOR 14¢

WEEKEND EDITION

122 PAGES 14¢

WEATHER: Showers, Sunny Periods

Victoria Daily Times

TODAY'S NEWS TODAY PHONE 382-3131

82nd Year, No. 108 ★★★ VICTORIA, B.C., SATURDAY, OCTOBER 16, 1965—122 PAGES PRICE: 10 CENTS WEEKEND 14 CENTS

Pensioner Aid Boost Proposed

OTTAWA (CP) — The government proposes to pay pensions of more than $100 a month to elderly people with no other income, Prime Minister Pearson said Friday night.

He said in a free-time CBC telecast that the Liberal government will propose to the provinces that they share the cost of higher old-age pensions for the needy.

"We have made it (the old-age pension) $75 and we will make it $100 or, if necessary, more than $100 in co-operation with the provinces" for needy cases.

'IRRESPONSIBLE'

Mr. Pearson said the opposition parties are irresponsible when they promise to pay flat-rate pensions of $100 a month to everybody aged 65 and over. This would cost an extra $800,000,000 the first year and would be too much for the economy to bear.

The Liberals proposed to concentrate higher pensions on people who need more than $75 a month and have no other source of income.

"Anybody who only has $75 from the state, and no other source of income, and needs more, even if it's $125—more than $100—should be in a position to get it.

"Now, I think this is a better way of approaching this pension scheme.

"It's so simple to say, 'all right, you gave them $75, we'll give them $100,' but I'm not going to engage in any auction of the people's money for that kind of thing.

"I think that's quite irresponsible."

COST NOT ESTIMATED

Mr. Pearson did not estimate how much the proposed "Canada assistance program" would cost. He said only that his government is prepared to pay "a large share" of the extra pensions, leaving the rest of the bill to the provinces.

He spoke during a 15-minute filmed interview with David Logan, Liberal candidate in Victoria, Ont., and Mrs. Logan. Mr. Logan said he is constantly asked by voters what the Liberals intend to do about the old age pension.

ROUSING WELCOME awaited Opposition Leader John Diefenbaker Friday night as he entered Bay Street Armory to the skirl of bagpipes. Supporters rushed forward to shake the leader's hand while others clapped, cheered and waved Conservative banners. A crowd of 2,000 crammed the hall to hear Mr. Diefenbaker's pre-election message which lasted more than two hours. (Photo by Halkett.)

Return of Ship Subsidy Promised by Tory Chief

By JOHN MIKA

Conservative Leader John Diefenbaker delivered a custom-tailored speech for Victoria interests Friday in Bay Street Armory—but both the old punch and excited crowds of his previous visits were gone.

If returned to power, he promised:

- To shipbuilders, restoration of the 35 per cent federal subsidy;
- To disabled and blind persons, abolition of the means test for pensions;
- To old age pensioners, an increase to $100 a month from $75;
- To universities, an increase to $5 from $2 in per capita operating grants to relieve the pressure on student fees;
- Consideration of increases for pensions of veterans, retired civil servants and the RCMP;
- An income tax deduction—of up to $500—for civic taxes paid by people who own their own homes;
- And incentives to exporting companies to undertake more market research, participation in trade fairs and more credit sales.

He was given standing ovations at beginning and finish, and there was enthusiastic applause mingled with the interruptions to his speech—but none of the fervid, almost wild acclaim that punctuated his every utterance here during the campaigns of 1957, 1962 and 1963.

LINED BALCONY

And the audience was about half the previous sizes, totalling 2,000 including some 300 who were sent to line the balcony while six rows of about 250 seats remained empty at the back of the main floor.

Nor were there large contingents from up-Island points that were conspicuous at the earlier meetings.

This contrasted sharply with the crowds of:

- 4,000 March 25, 1963, in the same building when there were standees packed inside and several hundred outside listening to portable loudspeakers;
- 3,800 on May 29, 1962, in Memorial Arena;
- 4,000 on May 21, 1957, also in Memorial Arena.

(The former prime minister skipped Victoria during the 1958 election.)

Mr. Diefenbaker, however, recalled that his 1957 Memorial reception was "the prelude to victory" and he assured Friday's audience it was the largest he had ever seen here—proferring this as an omen of Tory victory Nov. 8.

He also mixed vitriol for the Liberal government leaders with a quiet-toned but firm rejection of the slogans chanted by about 20 "Peaceniks" who provided most of the heckling.

Mr. Diefenbaker repeated his questioning of the integrity of

★ ★ ★

Hecklers Draw Dief Into Viet Statement

Opposition leader John Diefenbaker was drawn into discussing Viet Nam by a group of Victoria peace pickets Friday night.

For what is believed to be the first time since he hit the election trail, Mr. Diefenbaker announced his support of the U.S. stand in the strife-torn country.

Against shouts of "What about Viet Nam?", "What about peace?", and "Yankee go home," the 70-year-old leader told the youthful hecklers they were taking the easy stand without knowing the consequences.

What they suggest, he said, "will not be the solution for solving the problem for them in the years ahead."

On several occasions Mr. Diefenbaker was drowned out by the chanting of hecklers who identified themselves as members of the Peace Action League.

Ignoring the interruptions, he went on to say that if the U.S. left Viet Nam, Southeast Asia would fall to the Communists.

He said it was his hope and prayer that the North Vietnamese government would agree to negotiations with the U.S., which, he said, has shown its willingness to talk settlement.

Stitches Removed

WASHINGTON (AP) — Doctors removed all the stitches from President Johnson's abdomen today and reported "all went well."

Scuffles at Meeting

VANCOUVER (CP) — External Affairs Minister Paul Martin made an appeal for a Liberal majority Friday night over the heckling of peace demonstrators at a public meeting.

Greeted with jeers and comments as he stepped up to the microphone to speak, Mr. Martin announced:

"I'm going to talk for an hour no matter what interruptions I have."

During his speech, minor scuffles broke out between demonstrators and Liberal supporters.

About 30 demonstrators picketed the theatre at which he spoke.

Four small children were in the group at the theatre door. One of them carried a sign reading: "U.S. aggressors get out of Viet Nam."

★ ★ ★

THREE WEEKS TO GO

Campaign Warms Up

The election campaign warmed up Friday night as the parties girded themselves for the three-week dash to the wire Nov. 8.

Developments were:

Conservative leader John Diefenbaker, in his address to a Victoria rally, told hecklers that withdrawal of Americans from Viet Nam would not bring peace to the world. (Page 1.)

Prime Minister Pearson in a TV appearance said his government would see that needy pensioners would get more than $100 per month. (Page 1.)

Mr. Pearson also said his government was prepared to discuss export of Canadian water to the United States. (Page 3.)

A split on the same issue between Mr. Diefenbaker and his former agriculture minister Alvin Hamilton was disclosed. The party leader opposed the idea while Mr. Hamilton came out strongly in favor. (Page 3.)

In Peterborough, Ont., NDP leader Tommy Douglas said his party advocates a "consumers' bill of rights" to patrol unwarranted price increases in goods and services. (Page 3.)

Crisis Faces Bonn Gov't

BONN (Reuters)—A two-hour talk on renewing West Germany's coalition government failed today to solve the crisis which threatens to topple Chancellor Ludwig Erhard from power.

A spokesman for the minority Free Democratic party said Christian Democrat Erhard again refused to reappoint Free Democrat Leader Erich Mende as minister for all-German affairs.

His re-appointment is the party's condition for renewing a coalition which has ruled West Germany for four years.

The Free Democrat leaders immediately left for Mainz to attend a meeting of their party's national committee which will decide future policy.

They were due to resume Monday night, the eve of the first meeting of the new Bundestag (lower house of Parliament) elected Sept. 19.

Political observers believe the Free Democrats were too heavily committed to be able to make concessions without major loss of prestige.

FEAR MENDE

Conservative elements in Erhard's party fear Mende would be too bold in making approaches toward East Germany and would too strongly support Foreign Minister Gerhard Schroeder in his flexible policy toward the Communist bloc.

If the Free Democrats, angered by the rebuff to Mende, refused to vote with the Christian Democratcs on the chancellor's re-election Wednesday, the opposition Social Democrats would become the largest single party.

They have 202 seats to 196 for the Christian Democrats and 49 each for the Bavarian wing of the Christian Democrats and for the Free Democrats.

Legally, the Christian Democrats and their Bavarian wing are two different parties, and they need consent to a Bundesag majority to vote together.

Erhard would then not get the absolute majority required under the constitution for the first two votes. He still could be elected on a simple majority on the third vote—a humiliating expedient after his remarkable personal victory in the general election.

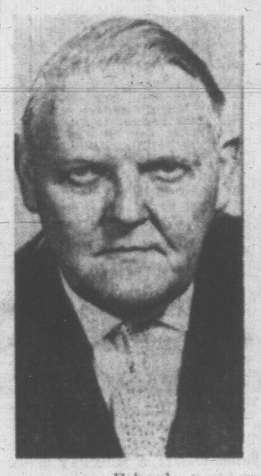

Erhard . . . could topple

MENDE . . . demands post

$150,000 WON BY B.C. MAN

(Times News Services)

A Mission, B.C., man was one of three Canadians today who won $150,000 top prizes in the Irish Sweepstake.

Walter T. Edwards received news by radiotelephone that he had won with a ticket on Tarqogan, winner of the Cambrideshire at Newmarket, England. (Race story on Page 20.)

His mother, Mrs. Nellie Edwards, said she talked to him by radiotelephone to Toba Inlet, upcoast from Vancouver, where he is employed as a boom man at a logging camp.

Mrs. Edwards said she does not think her son will quit his job despite the big win.

The only other B.C. winner, Bernard Rushton, operator of an electrical repair shop in Vancouver, is on a fishing trip in the Kamloops area and may not know he has won $60,000 as holder of a ticket on second-place Karelia.

The 18 ticket holders on Vancouver Island won $1,100 consolation prizes.

The two other $150,000 winners were R. L. Macdonald, a 67-year-old Toronto bachelor, and a ticket holder identified as "Curly Jo" of Edmonton.

Mr. Macdonald, now retired from the income tax office, said the money won't affect his personal life.

He said he'll buy a few books, go on a trip and give the rest away to charity and his brothers and sisters.

"It's too late to change my way of life," he said.

Seven Canadians won $60,000 prizes and there was one third place $30,000 winner in Canada.

Player Winner

(See earlein Story Page 20)

VIRGINIA WATERS, Eng. (AP)—Gary Player of South Africa closed out a fantastic golf season today by defeating Peter Thomson of Australia 3 and 2, in the final of the World Match play tournament.

Offshore Oil Strike

CALGARY (CP) — Pan American Petroleum Corp. disclosed today an offshore wildcat discovery well in Cook Inlet about 75 miles southwest of Anchorage, Alaska, has tested at more than 2,100 barrels of oil a day.

PEARSON SWEEP

Caouette Slumps Before Liberals

By PETER REGENSTREIF

QUEBEC—What has happened to Social Credit? By this stage in the campaigns of 1962 and 1963, the non-metropolitan Quebec electorate was enthusiastically mobilizing behind Real Caouette.

Today, Creditiste strength is running at about half its 1963 level of some 27 per cent and the ardor characterizing its support a short two-and-a-half years ago is virtually non-existent.

The chief beneficiary of the collapse of Social Credit is the Liberal party which is now almost certain of at least a 60-seat province-wide total. The only solid Creditiste area remaining is the northern sector of the province which contains the ridings of Villeneuve, Chapleau, Roberval, Lac St. Jean, Lapointe, Chicoutimi and Charlevoix—and not all of these are necessarily in the Caouette camp.

●

The Liberals, with newly-acquired Jean Marchand, have now taken over the three seats in the Quebec City area which voted Social Credit in 1963. Using this as a base, they are spreading into the surrounding territory with noticeable effect.

The eight 1963 Socred constituencies on the south shore of the St. Lawrence are all likewise vulnerable to Liberal incursions.

Much depends on Sherbrooke. A well-conducted Liberal campaign with a good candidate there can have widespread repercussions throughout the region and could possibly convert even such hard-core ridings as Compton-Frontenac and Megan-

Continued on Page 3

Index to Inside Pages

	Page
'Turn From Brink' Rhodesia Urged	2
NDP Says Underworld Invading Government	3
Merchant Marine Under Study, Says Pearson	19
Top Powers Set Plans for A-Bomb Controls	42

Ask The Times	23	Comics	41	Mayse	23
Births, Deaths	31	Dear Abby	27	Penny Saver	24
Church	29	Finance	18, 19	Sport	20, 21
Classified	31	Island	12	Women	24 - 27

PARADES CONTINUE ACROSS CONTINENT

Thousands in U.S. Protest Viet War

NEW YORK (AP) — Thousands of persons protested U.S. involvement in Viet Nam in demonstrations Friday in more than a score of American cities.

Demonstrations were planned for today in Washington, D.C., New York, Berkeley, Calif., Los Angeles, Cleveland, Cincinnati, Columbus, Ohio, Ann Arbor, Mich., Salem, Ore., and Bennington, Vt.

In California, a major clash had been feared between 10,000 demonstrators and spectators in Friday's largest protest march, but there was little disorder.

The demonstrators attempted a protest march from Berkeley to Oakland, but they turned back when 375 Oakland policemen barred their way. National guardsmen had been on standby alert.

The marchers vowed to try again today.

A crowd of spectators estimated at 7,000 got between the marchers and police and eggs were thrown on the demonstrators from rooftops jammed with onlookers.

In New York City, David Miller, 22, of Syracuse, N.Y., burned his draft card during a rally outside the armed forces induction centre. He was one of the first to do so since destruction of the cards was made a federal offence.

Hecklers threw eggs at 40 pickets in Chicago and there was a minor scuffle. A bystander smashed a placard carried by a marcher and tried to strike him, but a policeman stepped between them. There were no arrests.

Most of the demonstrators across the U.S. were college students, but their numbers were few in comparison to the enrollments of the schools they attend.

Demonstrations were scheduled to be held by 1,000 students in Toronto today before the U.S. consulate.

An all-night vigil at Portland, Ore., by 20 students fizzled out before 11 p.m. They gathered Friday afternoon in the cold and wet before the army induction centre.

Mister Diefenbaker kin fill th' Bay Street Armoury better'n he kin fill th' Commons.

★ ★ ★

A lot o' Americans are agin th' U.S. fightin' in Southeast Asia. With th' North Vietnamese it's unanimous.

★ ★ ★

Hecklers are handy when y' lose yer notes.

FULL TORONTO TRADING

TORONTO CLOSING STOCKS
By The Canadian Press

Toronto Stock Exchange—Oct. 15

Complete tabulation of Friday transactions. Quotations are in cents unless marked $. z—Odd lot, xd—Ex-dividend, xr—Ex-rights, xw—Ex-warrants. The net change is from the previous board-lot closing sale.

In addition to the Canadian Press reports of the full Toronto trading, market quotations are also supplied by the Canadian Investment Dealers' Association. James Richardson & Sons, Hugh Mackay & Co., A. E. Ames & Co., Hagar Investment, Ltd., and J. H. Burns & Co.

INDUSTRIALS

A—B

Stock	Sales	High	Low	Close	Ch'ge
Abitibi	$814	$13	10¾	13	+ ¼
Acklnd	250	475	475	475	
Alta Gas	1170	$39¾	39½	39½	+ ½
Alta Gas w	7565	$12¾	12½	12⅝	+ ¼
Alta Nat	z100	$18½	18½	18½	
Alg Cen	300	$10¼	10¼	10¼	— ¼
Alg Cen w	220	625	625	625	
Algoma	446	$65¾	65¼	65¾	— ¼
Alt G 4¾ pr	140	$98¾	98½	98¾	-
Aluminl	3136	$30¾	30⅜	30⅜	+ ¼
Alum 4½ pr	200	$40¼	40	40¼	
Alum 1 pr 4	z10	$22½	22½	22½	
Alum 2 p 4½	z30	$47¼	47¼	47¼	
Anthes A	635	$23⅞	23⅞	23⅞	— ⅛
Anthes B	400	$23	23	23	+2
Argus	781	$20½	20½	20½	
Arg C P pr	2499	$13¼	12¾	13	— ¼
Arg 250 pr	100	$51⅜	51⅜	51⅜	— ⅛
Ashdown B	z66	$6½	6½	6½	
Atl Sugar	530	$24⅛	24	24	+ ½
Auto El	425	$5	5	5	— ⅛
Avco	z75	$23	23	23	-
Bk of Mont	751	$61¼	60⅝	60⅜	— ½
Bank NS	170	$74¼	74	74¼	
Bath P	220	$23	23	23	— ⅛
Bath P A	378	$54½	54	54	
Bath P pr	z20	$20½	20½	20½	
Bath P w	z20	$10	10	10	
Bell Phone	5760	$58¼	57¾	58⅛	+ ⅜
Bicks	125	$10¾	10⅜	10¾	
Biltmore pr	z100	$15	15	15	
Bow Valley	1000	$7	6¾	6¾	
Bow-M pr	z5	$50⅜	50⅜	50⅜	
Bowater	800	$7	6¾	6¾	
Brazil	10560	$9¼	9	9¼	+ ⅛
Br Tnk	100	495	495	495	
Br Tnk pr	100	$48	47	48	+2⅜
BA Constrn	100	8	8	8	+ ½
BA Oil	3095	$29¾	29½	29⅞	+
BC Forest	470	$23⅞	23⅜	23⅞	
BC Sugar	25	$38¼	38¼	38¼	— ¼
BC Sug pr	200	$19¾	19¾	19¾	
BC Phone	699	$70	70	70	
BCPh 1956	110	$95	95	95	— ½
BCPh 4¼ pr	z10	$86½	86½	86½	
Br Int Fin	100	$8¾	8¾	8¾	
Brooke pr	z5	$22½	22½	22½	
Burns	1970	$20	19⅞	19⅞	— ⅛

C—E

Cal P w	2165	$26	25¾	25¾	
Can Cem	2880	$48¼	47	48	+1
Can Cem pr	z20	$27½	27½	27½	
Cd Sug	z50	$24⅞	24⅞	24⅞	
C Fndry	z25	$23½	23½	23⅞	
Cl Fdry	1225	$61½	60¾	60¾	— ¼
Can Malt	475	$25¼	23⅞	23¾	— ¼
C Pack B	z5	$84⅞	84⅞	84⅞	
Can Perm	45	$72½	72½	72½	+ ½
C Safe 4 pr	z20	$97⅞	97⅞	97⅞	
CSL	288	$34¼	34¼	34½	
CSL pr	452	$64½	64	64¼	
CAE new	1264	$12	12	12	+ ¼
C Brew	8870	$8	7¾	8	+ ⅛
C Brew A pr	105	$43½	43½	43½	
C Brew B pr	75	$52	51¾	51¾	
C B Alm A	125	$16	16	16	— ½
C B Al B w	z70	425	425	425	
C Chem W	1350	$35	34	34½	+ ⅛
C Curt W	2000	75	71	75	
C Dredge	100	310	310	310	
C Hydro	100	$28¼	28¼	28¼	+ ⅛
C Gondale	100	450	450	450	
C Imp Bk C	1061	$63⅞	63½	63½	— ½
C I Gas Oil	8145	$12⅝	12	12⅜	+ ⅜
CIL	470	$20¼	19⅝	19⅞	— ⅛
C Mare	1000	$5⅜	5⅜	5¼	+ ⅛
CPR	11545	$69¼	67½	67⅝	+ ¼
C Refract	z25	$18½	18½	18½	
Cdn Tire	105	$60	60	60	+2
CPR pr	1420	$10	9⅞	10	+ ⅛
C Tire A	255	$57	56½	56½	+2⅜
Cdn Wh Gas	220	$19⅜	19½	19½	+ ½
CWN Gpr	z25	$15⅜	15⅜	15⅜	
C Westng	25	$75	75	75	—1
Cap Bldg	300	70	70	70	—3
Caribbean	3000	210	210	210	
Chemcell	1964	$15½	15½	15⅝	+ ⅛
Chemc 175 p	75	$35⅝	35⅝	35⅝	— ⅛
Chrysler	720	$39½	38⅝	38⅝	+ ¼
Clairtone	720	$6¼	6	6⅛	+ ⅛
Clairton w	100	325	325	325	—15
Col Cell	400	$8⅛	8	8	— ⅛
Col Cel pr	150	$26⅜	26¼	26⅜	
Computing	z20	$20	20	20	
Con Bldg	1115	400	390	395	—5
Con Bldg w	224	190	175	175	
Con M S	10918	$48¾	47⅞	48⅝	+ ⅛
Con Paper	1536	$38½	38	38½	
Con Gas	5790	$14⅜	14¼	14⅜	+ ⅛
Coronation	225	380	380	380	+5
Coron 2pr	500	$6	6	6	— ½
Coron 120p	z100	$14⅞	14⅞	14⅞	
Craig Bit	100	210	210	210	+10
Crain RL	145	$28½	28½	28½	
Crush Int	1320	$13⅜	13¼	13⅜	— ⅛
Cygnus A	100	425	425	425	
Dale RAP	100	$17	17	17	
Deltona	124	$17⅜	17⅜	17⅜	— ⅛
Dist Seag	2280	$37	36¾	37	
D Bridge	930	$28⅝	28¼	28½	+ ¼
D Coal pr	200	$7⅜	7⅜	7⅜	—1⅛
D Dair pr	25	$31½	31½	31½	— ⅛
Dom Elect	1320	$16⅛	16¼	16¼	— ⅛
Dofasco	2090	$27	26¼	26⅝	+ ⅛
Dofasco p	75	$100½	100¼	100½	+ ¼
Dom Fdry	2190	$27	26¼	26⅝	+ ¼
Dom Fdry pr	75	$100½	100¼	100½	— ¼
Dom Glass	125	$16¼	16¼	16¼	+ ¼
Dom Lime	100	$5¼	5¼	5¼	
Dosco	500	$13⅛	13	13	— ⅛
Dom Stores	1773	$25¼	25¼	25¼	
Domtar	4252	$18⅝	18⅜	18⅝	— ⅛
Domtar pr	225	$20¾	20½	20¾	+ ⅛
Dom Text	625	$32⅝	32½	32½	
Du Pont	10431	$45⅞	45½	45½	— ¼

F—J

East Ch Tr	150	$46½	46	46	— ⅜
Eddy Mtch	75	$37½	37½	37½	— ¼
Emco	800	$12⅛	12½	12⅝	+ ⅛
Emp Life	20	$240	240	240	+5
Exquite Aw	1200	300	300	300	—10
Falcon	2377	$107	105¾	106⅞	+1½
Fam Play	2100	$27	26	27	+2
Fanny F	100	$43	43	43	—5
Fed Grain	600	$7⅜	7⅜	7⅜	— ⅛
Fleet Mfg	900	$59	55	58	
Fleetwood	985	$26	25¼	25¼	+ ⅜
Ford US	z15	$63½	63⅛	63½	
Ford Cda	75	$146½	145	146¼	+1⅜
FPE-Pion A	500	$15½	15½	15½	— ⅛
Fraser	355	$31	30¾	31	+ ⅜
Freiman	z50	$5¼	5¼	5¼	
Gen Bake	z10	$8¼	8¼	8¼	
Gen Food	100	$5¾	5¾	5¾	
G Dynam	z10	$49½	49¼	49½	
GMC	z86	$117	117	117	
Globe A	500	$11⅜	11¼	11⅜	— ⅛
Goodyr	220	$215	205	207	+2
G Bahama	2300	300	295	300	+5
GL Paper	1286	$22	21⅝	22	
GL Power	145	$32½	32¾	32½	+ ⅛
GW Coal A	100	$5¼	5¼	5¼	— ⅛
Gr W Life	z66	$95	95	95	
Gr Wpg G	30087	$26	25⅝	25⅞	+ ⅜
Greyhnd	275	$12¾	12⅝	12¾	
Guar Tr	350	$13⅜	13⅜	13⅜	
H Cotton	25	$39	39	39	—1
Hardee	670	110	85	98	—10
Hard Carp	475	$32¾	32¾	32¾	
Hard Carp A	325	$29¼	29	29¼	+ ⅛
Hawker-S	1490	$5⅜	5¼	5⅜	— ⅛
Hawker pr	z40	$97	97	97	
Hayes Stl	410	$22½	22	22½	—1⅛
H Dauch	25	$58⅜	58⅜	58⅜	
Holden B	400	380	380	380	+5
Home A	3276	$18¼	17⅞	18⅛	+ ⅛
Home B	425	$19	19	19	— ⅛
Horne Pf	700	305	300	305	
HBC	200	$14¼	14⅛	14¼	— ⅛
Hur Erie	1	17	17¼	+ ⅛	$465 $12
HB Oil G	9961	$17¼	17	17¼	+ ⅛
Hur Erie	1465	$12¾	12	12	— ⅜
Husky	1645	$13	12¾	12¾	
Husky Dw	625	695	680	695	
Husky Bpr	30	$52¾	52¾	52¾	
Imp Life	15	$275	275	275	+5
Imp Oil	3272	$54⅛	54⅛	54⅛	+ ⅛
Imp Tob	558	$14⅜	14⅜	14⅜	+ ⅛
Ind Accep	1978	$25	24½	25	+ ⅛
I Ac 450pr	50	$94	94	94	
Ind Min	z50	$8	8	8	
Ind Wire	2200	265	260	265	+5
Inglis	16689	$7⅜	6¾	7⅜	+ ⅜
Inland Gas	1800	$10⅜	10¼	10¼	+ ⅛
Inland Gw	100	50	50	50	+4
Int-City Gs	z50	$17¾	17¾	17¾	
I Bronze pr	50	$28¼	28¼	28¼	
IBM	z8	$550	550	550	
IMC	4135	$65¼	65½	65½	+ ⅛
Int Nickel	230	$97¾	97¾	97⅞	— ⅛
Int Util	1965	$31¾	31	31¼	+ ⅛
Inter PL	975	$89	88	88	— ⅜
Int Stl P	1700	$5⅝	5½	5½	— ⅛
Inv Group	700	$15	15	15	+¼
Inv Grp A	6970	$14½	14¼	14½	+ ⅛
Iroq Gpr	100	$9½	9½	9½	
ITL Ind	225	$13¼	13¼	13¼	— ⅛
Jefferson	605	$24	23⅝	23⅝	— ⅜
Jeff Bw	1680	$16	15½	15½	—1½
Jockey C	3635	$5⅛	5	5	— ⅛
James Stl	4681	$7⅜	7	7⅜	+ ⅛

K—N

Kelly D A	1250	$5⅝	5½	5½	
Kelly wts	2890	75	67	67	+1
Kelsey Co	325	$18¼	18	18	— ⅛
Labatt	395	$18¾	18½	18¼	+ ¼
Lafarge	100	$13	13	13	
LOnt Cem	4135	$6½	6⅜	6⅜	+ ¼
L O Cem w	2600	295	285	290	+5
Laura Sec	45	$25¼	25½	25½	— ¼
Lau Fin	4701	$13¼	13⅛	13¼	
Lau F 200	375	$33	33	33	— ½
Lau F 125	450	$19¼	19	19¼	+ ¼
Lau Fin 63w	400	415	415	415	—5
Levy	500	$14½	14½	14½	
Levy Bpr	150	$18¼	18¼	18¼	
Life Inv	525	$8½	8¼	8¼	— ⅛
Life Inv w	600	295	290	290	
LobCo A	2005	$11⅝	11¼	11⅝	
LobCo B	5135	$11⅞	11⅝	11⅝	
LobCo pr	50	$47¾	47⅝	47¾	
LobG 1pr	50	$30	30	30	
LobG Bpr	425	$31½	31½	31½	+ ⅛
Loeb M	7080	$17½	16¾	17¼	+ ½
Maclaren A	400	$22½	22¼	22½	
Maclean H	150	$33¾	33¾	33¾	+ ¼
MB and PR	2654	$29¼	28¾	28¾	— ¼
Maher	400	$9¼	9¼	9¼	— ⅛
MLf Gard	75	$11⅛	110	110	
M Lf Mill	650	$16⅝	16½	16½	
Mass-F	15095	$35½	34¾	34¾	+ ⅛
MEPC	300	320	310	320	+10
Met Stores	3015	$11	10⅜	10⅝	+ ¼
Met Storesp	400	$22	21⅞	22	+ ⅜
Molson B	25	$38	38	38	+ ⅜
Mon Foods	300	$9	8⅞	8⅞	— ⅛
Montex	500	$15½	15½	15½	
Montex w	1000	$11⅜	11⅜	11⅜	+ ⅛
Mont Loco	315	$14⅞	14⅜	14⅜	+ ⅛
Moore	1040	$77	75	77	+2
Morse A	600	$14⅞	14⅜	14⅜	— ⅛
Nat Cont w	1900	280	280	280	
Nat Drug	z10	$12½	12¼	12½	
Nia Wire B	205	$19½	19¼	19½	
Noranda	2786	$50¼	49⅝	49⅝	— ⅛
NO NGas	2410	$26⅜	26⅛	26⅜	— ⅛
Nor Tar pr	100	$24½	24½	24½	+ ⅛
NW Util pr	z10	$80½	80½	80½	

O—S

Ocean Cem	200	$21¼	21¼	21¼	— ¼
Ogilvie	670	$14	13⅞	14	+ ¼
OBS CO	100	130	130	130	—30
Ont Steel	300	$33⅞	33⅝	33⅝	
Ont Store	600	210	210	210	
Oshawa A	450	$51½	51	51½	+ ½
Kirk Min	13500	12	12	12	
Kopan	11542	19½	18½	18½	— ¼
Lab Min	225	$35¼	35¼	35½	
L Dufault	2155	$14	13½	13¾	+ ¼
Lakehead	3500	27½	27½	27½	— ½
Lake Lyn	572	26½	26⅜	26½	—1
La Luz	950	$13⅜	13½	13½	— ⅛
Langis	500	38½	38½	38½	
Latin Am	15400	10	9½	10	+1
Leitch	1500	535	520	535	+20
LL Lac	700	176	170	170	
Lorado	200	137	137	137	—3
Louvict	51500	45	42½	43½	— ½
Macassa	100	250	250	250	—2
Macdon	1300	29	29	29	—3
MacLeod	3400	95	92	95	+2
Madsen	6083	235	220	235	+5
Marboy	1000	4½	4½	4½	— ½
Maralgo	3000	10	10	10	+ ½
Marchant	1000	285	279	279	—4
Martin	800	68	68	68	
Matach	10000	10	8½	10	+2
Mattgmi	4741	$18½	18¾	18½	+ ½
Maybrun	63500	21	18	21	+2
McAdam	41200	104	99	103	
McIntyre	215	$85½	85½	85¾	— ¼
McKen	5400	8	8	8	
McWatt	3200	33	32	32	—1
Merrill	6100	53	51	53	+1
Meta Uran	5000	11	10½	10½	
Metal Mine	100	170	170	170	—5
Midrim	5100	41	39	40	
Min-Ore	4500	9	9	9	
Mt Wright	5000	42	41	41	— ½
Multi-M	28103	59	57	58	
Nat Expl	28300	15	13	15	+2
New Ath	2100	26	24½	26	+1
New Bid	2000	6	6	6	— ½
New Cal	8000	82	80	80	+2
Newconex	7745	635	610	635	+35
Nconex w	34205	210	185	210	+25
Goldvue	4000	6	6	6	
N Hosco	1400	250	252	255	
New Kelore	2000	10	10½	10½	
Newlund	32100	20	19	19¾	+ ⅜
N Mylama	16000	28	26½	27	—1
Newnor	1100	9	9	9	— ½
N Senator	1500	15	14½	14½	— ½
Nisto	500	9	9	9	—1
Norbeau	4600	180	172	172	—5
Norgold	500	8½	8½	8½	— ½
Norlex	12500	13	12	12	
Normetal	700	470	460	470	—10
Norpax	11700	12½	11½	11½	— ½
N Bordu	2000	11½	11½	11½	— ½
North Exp	1400	120	115	115	
N Coldstrm	505	103	103	103	—2
N Rank	1000	30	30	30	
N Rock	900	27	27	27	— ½
Northcal	1000	30	30	30	
North Can	100	140	140	140	—5
Northgte	5540	845	835	840	—5
Norsp A w	5050	60	52	54	+2
N Beauc	1000	43	43	43	+6
Nudul	1500	14½	14½	14½	—2

O—S

Obaska	65050	13½	11	13½	+2½
O'Leary	2000	8	8	8	— ⅛
Opemiska	205	880	880	880	
Orchan	300	490	485	490	
Patino	2025	995	930	995	+55
Pax Int	10100	28	28	28	+2½
Pce Expl	80	187	18	18	
Peerless	4000	9¼	9¼	9¼	
Pick Crow	5500	31	30	30	—1
Pine Point	12123	88	82½	86	+3
Placer	410	$21⅜	21½	21⅞	—1
Porc Pay	1098	30	30	30	—2
Pow Rou	500	43	43	43	+5
Preston	6035	$10⅝	10⅜	10½	+ ½
Probe	19150	42	40	40	—1
Purdex	8500	11	10	11	+ ⅛
Que Chib	1900	15	15	15	
Que Lith	200	360	360	360	
Q Mattgmi	2500	22½	22½	22½	+ ½
Qunston	5500	9	9	9	
Quemont	223	$11	11	11	
Quonto	3500	8¼	8¼	8¼	
Radiore	11000	78	75	77	
Ragian	101550	220	202	205	—15
Rayrock	4200	10	9	9	—2
Renabie	100	185	185	185	—13
Rexspar	17500	5	4½	4½	— ½
Rio Algom	12420	$20½	19¾	20	+ ⅜
Rix Athab	12600	22	21½	22	—1
Rockwin	37125	74	70	73	+3
Roman	27400	860	835	840	+10
Rowan Con	200	6½	6⅛	6⅛	
Salem	6000	15	15	15	— ½
San Ant	5000	18	18	18	
Satellite	3000	11	11	11	+ ⅛
Sherritt	2905	595	590	595	+10
Sil Eureka	100	135	135	135	—10
Silverfield	6500	325	320	320	
Silvmaq	96512	42	39½	41	— ½
Sil Miller	14300	15½	15	15	— ½
Sil Stand	1300	122	121	121	—1
Siscoe	1740	245	238	245	+3
Stanrock	1200	85	76	85	
Starratt	5000	4½	4¼	4½	
Steep R	48975	710	635	700	+75
Sud Cont	2000	20	20	20	—1
Sullivan	2900	590	565	580	+10
Sunburst	1000	12	12	12	— ½

T—Z

Teck Corp	1075	480	485	485	
Territory	1075	17	15	15	—2
Texmont	19750	147	142	144	—3
Tex-Sol	2500	32	32	32	+ ½
Thom L	700	41	41	41	
Tombill	200	107	107	107	—1
Tormont	3766	15½	15	15½	+ ½
Tribag	6710	254	250	250	—8
U Mining	6525	29	29	29	
U Asbestos	10700	300	299	300	+1
Un Buffad	305900	78	59	73	+13
UCL Mine	6000	27	26	27	+1
Un Keno	400	630	625	630	+5
Un Macfie	500	18	18	18	
U Mindam	2000	16	16	16	+1½
Utd Porc	5500	13	13	13	
Upp Can	2900	169	165	165	—3
Urban Q	88700	18½	17½	18½	+ ⅛
Vespar	1000	28	28	28	
Violam	4925	420	415	415	—5
Wasmac	2200	170	169	169	—7
W Malar	3500	2	2	2	
W Beaver	2000	12	12	12	
West Mines	4760	485	470	470	—15
Wilco	23000	33½	30	32	—5
Willroy	42400	210	193	195	—15
Win Eld	1200	24	24	24	—1
Windfall	3000	21	21	21	
Wisconsin	6625	17	13	13	
White Star	1000	33	32	32	—2
Yale Lead	3500	14½	14	14	
Yk Bear	4730	192	190	192	
Young HG	10000	5	4½	4½	— ⅛
Yukeno	2000	6	6	6	
Zenmac	2500	36	34	34	
Zulapa	5000	20½	20½	20½	

OILS

Acme Gas	2000	17	17	17	
Alminex	520	410	400	400	—15
Am Leduc	6600	220	201	208	—13
Ang U Dev	7300	61	58	58	—2
Asamera	500	145	145	145	+1
Banff	21300	770	705	770	+55
Bralsa	1000	75	75	75	+5
Calvert	6000	36	34	34	—1
CS Pete	5750	225	215	220	—6
C Delhi	831	281	281	281	
C Ex Gas	13200	194	185	191	+6
C Homestd	300	131	130	130	—2
Cdn Sup Oil	1192	$18¾	18½	18¾	— ⅛
Cent Del	2580	$12¼	12¼	12¼	— ¼
Charter Oil	100	320	320	320	—10
Con Pete	3430	$17⅛	17⅛	17¾	+ ¾
Dome Pete	26800	114	110	113	+2
Dynamic	1575	410	405	405	—5
Fr Pete	4300	94	91	94	
Gridoil	5500	58	57	58	+1
Midcon	1285	59	59	59	
Murphy	800	505	495	495	—20
N Cont	4500	26	26	26	
N Davies	2000	24	23	24	+2
Nor Am G	2200	79	79	79	—1
NC Oils	2100	340	325	340	+5
Northld	3000	9	9	9	— ½
Numac	1900	133	133	133	
Numac wts	1000	31	31	31	—4
Place	43500	$65	78	83	+3
Ponder	1400	40	39	40	+5
Provo Gas	5900	253	128	232	
Ranger	5550	228	225	228	—2
Scurry Rain	510	$17½	16¾	17½	+ ⅜
South U	10500	3	2½	3	
Spooner	8500	21	20	20	— ½
Triad Oil	4850	268	258	265	+3
Union Oil	200	$18⅝	18⅝	18⅝	+ ¼
Unispher	1066	12½	12½	12½	—1
U Canso	2033	315	310	310	
Un Reef P	19000	21½	20	20	—2
Wstalès	900	650	645	645	—5
Wsburne	100	135	135	135	
W Declata	1200	350	345	345	—5
W Dec wts	2800	175	165	175	+5

NEW YORK
FRIDAY

Alliss Chal	29	L and N	80
Allied Chem	8⅝	Leesona	25⅝
Aleoa	69¾	Litton	115⅜
Amer Air	60⅝	Lockheed	56⅜
Am Can	57	Mack Truck	40¼
Am Motors	12½	Magnavox	71
Amer S&R	62⅝	Merck	62⅝
Am T&T	67¼	Minn MM	61⅜
Am Tobacco	39⅜	Monsanto	83⅝
Ampex	24	Mont Ward	36⅜
Anaconda	76⅞	Motorola	132⅜
Armour	39⅞	Nat Airlines	110¼
Atchison Top	32⅝	NY Cent	66⅞
Beth Steel	39⅜	Newmont	55½
Boeing	105¼	Norfolk West	121½
Bristol Myers	90¼	North Pac	48⅜
Brunswick	8½	Owens-Ill	58
Burroughs	44⅝	Pan Am	37¼
Canada Dry	32¼	Pac Gas-El	36⅞
CPR	63⅞	Penn RR	56
C&O RR	76½	Peoples Gas	45⅝
Celanese	85½	Pepsi Cola	79
Certainteed	21⅜	Phila Elec	37½
Coca Cola	77⅛	Phillips Pete	59⅞
Comsat	46	Plough	43⅝
Cons Elec	33⅞	Polaroid	100⅝
Cont Oil	72¼	Proct Gam	70¼
Chrysler	54⅜	Pub Svc	40⅜
Cities Svc	90	Radio Corp	47½
Crown Zell	49¼	Rep Stl	43⅝
Delta	116⅝	Ryl Dtch	52¼
Del & Hud	33½	Safeway	31⅞
Detroit Edis	37¼	Schenley	31⅞
Doug Aircraft	53½	Scott Paper	39½
Dow Chem	73⅜	Sears Roe	63⅞
Dresser	52	Shell Trans	18⅞
Du Pont	238	Socony	89¼
E&M Ind	4	Soo Line	32⅜
East Kodak	104⅜	S Cal Ed	40⅝
El Paso	21⅝	Southern Pac	42⅞
Ford Motor	59⅛	Southern RR	55
Gen Electric	115⅝	Sperry	16⅝
Gen Tiphone	47⅛	Stand Calif	77⅜
Gen Foods	84	Stand Oil NJ	77⅞
Gen Motors	109	Sun Oil	65⅝
Goodyear	47½	Swift Co	49⅛
Grace Line	54⅝	Texaco	81⅞
Granby Mns	21⅛	Texas Instr	151¼
Grt Northern	54¼	Tidewater	47⅜
Gulf Oil	58⅝	Un Carbide	70⅛
Hertz	47	Unit Aircraft	92
Homestake	48¼	Unit Airlines	94⅜
Honeywell	73⅜	Union Oil	46⅝
Houston L&P	51⅜	Unilever	37⅛
Inland Steel	46⅝	US Borax	30½
Int Harvester	90⅜	US Plywood	45⅞
Int Nickel	90⅝	US Rubber	64¼
Int Tel	59½	US Steel	50¼
IBM

Victoria Daily Times

VICTORIA, B.C., SATURDAY, OCTOBER 16, 1965—PAGE 23

Arthur Mayse

Since my filing system has begun to bulge my hind pockets, I think today we'll deal with a snippet of this and a snack of that, commencing with a reminder on an empty match folder.

"Call Joe," it reads; but since it doesn't specify which one, we'll pass on to the recent Retail Clerks' Union executive meeting in Vancouver.

The assembled delegates, Victoria business agent John Nickell reports, waited with more than ordinary eagerness for the last of their number to arrive.

This was Dave Masich of Prince George, a town which, even in the general B.C. beer drouth, is supplied through the liquor store by its own unstruck brewery.

Dave would have his car trunk loaded with cases, the boys assured each other. When good old Dave showed up, the dry spell would, for the time at least, be over.

Like kids anticipating Santa Claus, they worried car, driver and precious freight down the highway.

In due time, Dave Masich arrived, to be met by a reception committee with bottle openers at the ready.

"Come on," a union brother urged him, "break out the beer!"

The pilgrim from well-lubricated Prince George smiled and shook his head.

"Sorry," he said. "Never touch the stuff. I'm a teetotaler."

★ ★ ★

Here's a note from a chum who has been fretting and brooding over the Canada Pension Plan booklet, a tasteful job with an appropriately blood-red cover, which Uncle in Ottawa hit us with a while ago.

"Early in the book," the complainant growls, "they provide a formula on which you figure out how much you have to pay. It goes something like this:

"You take your salary up to $5,000, or all of it if you earn less. Then you subtract $600, multiply your answer by nine, double it, cross off the last figure, and divide by 100.

"This is so reminiscent of the old trick questions where you guess somebody's age with a bunch of multiplications and divisions!"

It is indeed, and you can easily visualize the conjurer-in-chief of the federal gobbledegook department beaming as you come up with the answer, as I did on the third go-round.

As for the rest of the book, I'll understand it in heaven, perhaps . . . but not during my earthly sojourn in the welfare state.

★ ★ ★

In these pre-election days, candidates are galloping about the town like the white knight in the cleanser commercials who turns dirty shirts spotless with a touch of his magic lance.

Socred Frank Hunter, who, win or lose, was a darn good city clerk, stopped by on his rounds the other day. So too did Liberal Dave Groos, who makes time in an MP's busy year to take his young son fishing.

One night they slept out on an island beach, got up at dawn, and dropped a blue-and-white bucktail into the tide off Sidney Spit. Result: an 18-pound spring salmon.

★ ★ ★

Note written to myself: Tell how a 40-pound Labrador pup looks, playing with pink plastic mouse we bought for the cats. Well, he looks silly in the extreme, but even though he broke the squeaker on the first grab, the mouse continues to enchant him. He even goes to sleep with it under his paw.

For a puppy in the tearing-up stage, try a pair of tightly-knotted, and old, socks.

★ ★ ★

Another note, scribbled in the dark on the back of an envelope, about a quarter-mile from Vic High. Night school parking problem. Horrible!

★ ★ ★

And to conclude, a hope and a sigh for a good little Uvic magazine titled **Tryste**, which has just been kicked cruelly hard in the budget. It deserved better.

JOHN DIEFENBAKER
. . . answering the hecklers

PEEK-A-BOO!

Victoria Conservative candidate Clifford Waite literally tip-toed through his speech at Friday's meeting. The former naval chaplain had trouble seeing his audience over the high lecturn. But it didn't stop him promising higher things.

Armoury Rally

They Came, They Saw, They . . . ?

By JIM HUME

John Diefenbaker swung into Victoria Friday fresh of face but not, so many people said, fresh of message.

Welcomed at the airport by a slim group of supporters, he was whisked to the Empress for a brief rest and meal before facing a 2,000-strong crowd at Bay Street Armoury.

Even the staunchest Progressive Conservatives were not sure whether they were impressed.

Percy Hassall, 230 Henry, a self-confessed dyed-in-the-wool Conservative, said he had just turned out to see if "Mr. Diefenbaker had anything new to offer."

●

Mr. Hassall, who has never voted anything but Conservative, said he wasn't sure that "John was the man for the job."

"As a Conservative I do not consider John Diefenbaker as the man we need for a national leader," he said as he stood in the entrance to the mainfloor of the Armory.

"We need a strong man, someone like Mr. Bennett—but not as a Social Credit man, of course," he added.

Two elderly ladies who declained to give their names disagreed.

"He's a good man," they chorused. "He's honest, not like Mr. Pearson."

Did they think Mr. Pearson dishonest?

"Well, no, we think he's fine, too. But he doesn't seem to have very honest men with him, that's why we shall vote for Mr. Diefenbaker."

Mr. and Mrs. Basil Issigonis, 2124 McLaren, Oak Bay, left the rally early—because Mrs. Issigonis was sitting in a draft from the main door.

But they both said Mr. Diefenbaker wasn't saying anything new.

●

Would they vote for his party?

"Well we wouldn't vote Liberal," they smiled, walked off into the chilly evening.

George Cleaver, 1386 Courtland, one of the half-dozen young Conservatives parading on cue with banners while Mr. Diefenbaker spoke, was more specific.

"I like what he stands for," he said, resting his "Win With Waite" placard.

Dede Bumpus, 1640 Rockland, almost echoed the words: "I think Mr. Diefenbaker is the right man for our country," she said before she was pulled away by another party worker who advised her not to talk to the press.

Most people interviewed as they departed while Mr. Diefenbaker was still delivering his one hour and 15 minute address declined to give their names.

"I'm a salesman," said one young man speaking for himself and his wife. "I'm leaving for two reasons. One, the people I expected to meet here aren't here. And two, he isn't saying anything new. I expected to get a message of some kind, but I have better things to do with my time than to listen to that old stuff."

Mr. Diefenbaker ignored the steady flow of the audience for the exits.

The faded Red Ensign drooped behind him.

The band played one more chorus of "Hey, Look Him Over."

And the main crowd left, apparently as confused as ever.

THE GLUM AND THE GLEEFUL—These were the two expressions shown at Friday night's rally for Opposition Leader John Diefenbaker. Both groups carried placards, but there the similarity ended. On the left are members of Victoria Peace Action League, protesting Viet Nam. On the right, Conservative supporters cheer for Mr. Diefenbaker. (Halkett Photos.)

Distributors Everywhere And a Loud Band to Boot

Nobody will ever know how many Progressive Conservatives were present at the Diefenbaker rally at the Armory Friday night.

There were Socialist "World Worth While" pamphlet distributors.

Pacifist "The War in Viet Nam Is Illegal" pamphlet distributors.

Student Union "Canada Needs to Provide Its Youth with Opportunity" pamphlet distributors.

Song sheet "Hey Look Him Over, Lend Him an Ear, Fresh In from Ottawa, Everybody Cheer" distributors.

And a loud band.

Conservatives?

Nov. 8 will provide that answer.

Victoria, capital city though it may be, is listed among the minor stopping points by Mr. Diefenbaker.

On this swing west the Conservative leader dropped in to Saskatoon, Winnipeg, Calgary and Victoria.

Today he is heading for whistle-stop speeches at Penticton, Kelowna, Vernon and Kamloops.

The next time around, during the final week of the campaign, he plans to hit the big cities like Edmonton and Vancouver.

His visit to Vancouver should prove the most interesting for during the last week in the present campaign Prime Minister Pearson will be there.

"It'll be like a back-to-back playoff game," one member of the press corps travelling with Mr. Diefenbaker quipped.

To date Calgary has been the high spot of Mr. Diefenbaker's western election campaign.

Members of the press corps travelling with him said the reception in Calgary was "fantastic."

"They have a new mayor in Calgary," one newsman said. "And he is working hard for John. The results showed. He had a great reception there, far better than Winnipeg where, to put it politely, he bombed."

For the rest of the tour the newsmen said people were reacting as could be expected.

"It's a strange campaign. So far people just don't seem to give a damn. They're either too confused to care—or they just don't care. They're not excited anyway."

Robert C. W. Jensen, 41, and his wife, Verna, are against war.

Friday night they were at the entrance to the Armouries distributing pamphlets asking Canada to "Speak Out" against the battle in Viet Nam.

And against war in general.

Mr. Jensen served in the RCAF in the Second World War, but became a pacifist later when he saw "that there was no point in it."

He was asked if he was a genuine pacifist or a "between the wars pacifist."

His answer, to his wife: "Have you any more leaflets left. . . ."

And he and Mrs. Jensen departed to distribute more poorly-typed pamphlets reminding people attending the Diefenbaker rally that "to be silent is to condone murder in Viet Nam."

Ban Noise Campaigners Get Hearng

About 100 residents in Oak Bay's Esplanade area today received an invitation to thrash out noise and traffic problems with council members.

They will meet councillors William Wade, Douglas Watts and Mrs. Frances Elford Wednesday at 7:30 p.m. at the Municipal Hall.

The meeting is a result of residents' suggestions on a questionnaire circulated by the municipality earlier this year.

Council has received several letters from residents during the past eight months.

SUGGESTIONS

Among suggestions to restore peace and quiet to the strip of waterfront roadway are:

- Extend the Esplanade north to the scenic loop on Beach Drive near Uplands Park.
- Make it a one-way street to reduce traffic congestion
- Barricade an extension of the Esplanade with a gate to be closed after a certain hour at night.

Aside from traffic problems and cars with noisy mufflers, residents have complained of the area being overrun with dogs, noisy beach parties and the street lights being too bright.

Ask The Times

Q. What percentage of Canadians are of French origin? N.J.

A. 30.4 per cent, says the 1964 Canada Yearbook.

Q. Is local artist Robert Wood also the California artist who painted "Autumn Leaves," "Sunset Shore" and "October Morn"? If not, are they related? T.A.

A. Local artist Robert Wood did not paint the pictures you have named. And he is not related to the California artist.

SEE CAMPBELL TUESDAY

'What Next?' Sidney Asks

By HUMPHRY DAVY

Embattled Sidney commissioners will go to Municipal Affairs Minister Dan Campbell Tuesday to ask if they should "throw in the Towel" or continue in office until the December elections.

The meeting was requested by four commissioners following the resignation of Lt. Col. J. H. Larocque as village chairman.

Col. Larocque, elected by acclamation as village chairman three weeks ago, would not give his reasons for quitting.

"It's up to council," he said. "I have made my reasons known in a letter. If they want to make its contents known, they are at liberty to do so."

REASONS UNKNOWN

But Commissioner Andrieas Boas, spokesman for council, said he did not know the reasons for the resignation.

The council members are expected to discuss two alternatives when they meet the minister:

1. Resign as a body and request the appointment of a government administrator to run the affairs of the village until the December elections.
2. Remain in office and contest the issues dividing council in the elections.

SECOND TO QUIT

Col. Larocque is the second chairman to resign from Sidney council within three months.

Former chairman A. A. Cormack resigned Aug. 23, along with Commissioner F. S. B. Heward, over a $185,000 road development program dispute.

Earlier in the year, another commissioner, J. G. Mitchell, resigned from council on the grounds it was impossible to work with Commissioners Boas, Douglas Taylor and L. A. Christian.

Water Skiers Need $4,000

Canada's national water skiing team has four days left in which to raise $4,000 to meet its expenses for the world tournament in Brisbane, Australia.

Coach Clint Ward said today the team is short that amount to meet its $15,000 budget.

"We're going anyway," he said, "but it'll be touch-and-go to make ends meet."

A grant from the Fitness council provided $6,240. Additional funds were contributed by interested private citizens, clubs and industry.

The seven-member team arrived in Victoria Friday to round-out its training prior to competing in the world tournament in Australia Oct. 30 to Nov. 9.

The team will participate Sunday in an exhibition tournament at Shawnigan Lake from 1 to 4:30 p.m.

★

VICTIM of motorcycle crash in Vancouver last Saturday, Jean Hilsden, 2771 Dufferin, died Thursday. The 22-year-old nurse was given bike as a graduation present by her father. Miss Hilsden, who was taking a public health course at UBC, was engaged to a 23-year-old UBC physical education graduate. An inquest will be held next Wednesday and burial arrangements announced later.

Meeting Tuesday

St. Andrew's Cathedral Council, CWL, will hold its monthly meeting in the parish hall, 740 View Street, Tuesday at 8 p.m.

SOOKE WANTS OWN HOSPITAL

Diagnosis 'Inconclusive'

By TERRY IZZARD

Greater Victoria hospitals' brainchild—a regional hospital district — underwent its first brain-picking session Friday night.

At the hands of Sooke residents the scheme was dissected, X-rayed and passed on for further examination.

Results of the first diagnosis were inconclusive.

They proved that district hospitals are in need of a thorough overhaul.

But they also showed a reluctance on the part of examiners to accept the prescribed treatment.

First and last cheer to ring through Sooke community hall came when one man stood up and said:

"We (Sooke residents) feel we are being overlooked.

"We need a hospital here—not in 40 or 45 years time—but NOW."

At the meeting were hospital administrators from the area and deputy municipal affairs minister J. Everett Brown.

They were appealing to local residents to support a plebiscite Dec. 12 which will ultimately accept or reject the idea of a hospital district.

REFERENDUM

If accepted, a referendum will be held in the 12 districts between Sooke and Victoria, appealing for $5,732,000 over five years to bring hospitals up to scratch.

In reply to the question of a hospital for Sooke, Mike Fraser, assistant administer at Royal Jubilee Hospital, said:

"You'd need a 36-bed hospital for Sooke. You couldn't begin to finance the services you might encounter here."

CENTRALIZATION

He said hospital facilities are swinging towards centralization with smaller areas sharing the cost, adding:

"If you had a hospital here it would be no more than a clinic."

Several residents posed the question of chronic care hospitals.

William Morrison, administrator of Gorge Road Hospital, said these would not be included in the five-year program.

EXCHANGING MEMENTOS to commemorate the visit to city hall this morning of Canada's national water skiing team prior to their competing in the World Tournament in Australia are acting mayor Ald. Millard H. Mooney and coach Clint Ward. Teammembers are (back row, left to right) Jean Perrault, Linda Bocock, Janis Griffiths, (front row) Andy Murison, Jean Rodrigue and Brian Muirhead, the only western member of the team. All others originate from Ontario and Quebec. (Strickland Photo.)

SANDOWN PARK

Analyst's Comments — Monday Entries

By HAL MALONE

FIRST RACE: With all the early speed here—**Mac Man, Mr. Spree, Magic Eve** and possibly **Avons Jr.**—the winner could conceivably come from out of the pack. **Cor-Asia** has met better and has a late if not always potent kick. **Morro Velko** and **Timely Tony** are the other latecomers who should appreciate the early duel. In a close one . . . **TIMELY TONY (Cor-Asia).**

SECOND RACE: In Advance and **Bossy Belle** should set scorching early fractions here, dry or wet. But they might choke each other in the process. **Some Royal Flush** has been trying longer but is dead fit. So are **Kimboy** and **Commander Joe.** But when the real running begins we look for Broomfield to bring **Rondocal** flying. **Bay Toe** is a threat from behind if he draws in. . . **RONDOCAL (In Advance).**

THIRD RACE: With no **Tommy Can** looking over his shoulder, **Who's Haydn** may never look back with these. He's beaten most of them and the three pounds he picks up shouldn't bother him too much. **Listo Librar** will make him run, though, and from the inside seems the main danger. **Golden Drake,** quick but not the most consistent, could throw a scare into them. The others, unless we miss our guess, are mostly along for the fresh air . . . **WHO'S HAYDN (Golden Drake)**

FOURTH RACE: Exacto players will probably do considerable head-scratching here. The race is packed with possibilities. **Some Standard** and **Brown Wheat** appear to be the early clock-breakers and off her fine try with **Johnie Hawk,** the former has a big shot at it. **Foxy Rover** takes a dip in class but the way he's been running he's a question mark. **Miss Quito** is in the same category **Patricia Bam** and **Border Spy,** neither of whom we have considered as routers, could be mean in the lane as could **Dark Bug,** particularly if it rains. Of the eligibles **Highdorn** and **Alice Kaput** add to the contention. In a grab-bag . . . **BORDER SPY (Patricia Bam).**

FIFTH RACE: He hasn't run a bad race and will probably be the post favorite, but **Chekaj Chekaj** picks up eight pounds and a different boy today. **Mil Easy** should lead them out of the gate but unless she can set a false pace and be rated the stretch could look 10 miles long to her. **Melody Man** showed a flash of speed and used to be able to handle these. **Whaang Leather** has run two corkers on off tracks, drops two, and belongs. **Pepperoni** is hard to figure; with his best he's on the board. **Top Bracket** has been going well enough to be a threat, especially if the leaders falter. In a squeeze . . . **CHEKAJ CHEKAJ (Whaang Leather)**

SIXTH RACE: The farther he goes the better he seems to like it, but **Why Him,** who beat most of these in the slop, has his work cut out here. **Hamish** switches riders and hits hard in this company. **Rush Call** may try to steal it but she's hardly a proven marathoner. **Flying Sea Spray** closed resolutely in her last and then hung. **Gay Bond** wasn't a runaway winner of his last two but his manner was impressive. If Marsh, who knows him well, can rate him the first part it looks as if he could be posing for the photographer . . . **GAY BOND (Why Him).**

SEVENTH RACE: There are few sophs who can go with **Rebel Hawk** from the gate and none of these qualifies. But much depends on how much Saturday's effort takes out of him. **Tommy Can** steps up after three facile victories—all sprinting—but he's never been better and can lay close to the pace and then come on, the sign of a good horse. **Joey Lark** has an age advantage and looks them in the eye in the stretch. **Peaceful Nite** and **Esperante** both come from out of it and will need strong finishes to get on the board. It should be barn-blazer . . . **TOMMY CAN (Joey Lark).**

EIGHTH RACE: Sunrise Gal outfigures these for us, although **Fifteen Freckles** rambled in high gear from off the pace and **Lady Flag** could be prominent from this post. Adios Afficionados! **SUNRISE GAL (Lady Flag).**

EXHIBITION RACE (no wagering)—1:30 p.m. Purse $650. Claiming. For three-year-olds and up. Six and one-half furlongs:

8629	Forall Speed (Cormack)	120
8635	Lees Time (no boy)	109
8604	Miss Sierra (Ventrella)	117
8645	Cross Message (Broomfield)	123
8635	R. J. Lad (Trejos)	120
8645	Colinda (Troute)	120
8629	Totem Miss (Tierney)	*112
8635	Just Dream (Marsh)	*115
8635	Solid Beat (Howg)	*115
	Also eligible—	
8645	No Soap (Salas)	123
8635	Squirt High (Laidler)	120

FIRST RACE—Purse $650. Claiming. For three-year-olds and up foaled in Canada. Six and one-half furlongs:

8627	Mac Man (Marsh)	*118
8635	Mr. Spree (Cormack)	123
8612	Cor-Asia (Salas)	120
8643	Magic Eve (Tierney)	*115
8627	Slippin In (Trejos)	114
8643	Timely Tony (Parent)	117
8627	Rani Jhansi (Howg)	*115
8643	Avons Jr. (Broomfield)	117
8627	Morro Velko (Salas)	120
	Also eligible—	
8644	All Bay (Salas)	117

SECOND RACE—Purse $650. Claiming. For three-year-olds and up. Six and one-half furlongs:

8652	Some Royal Flush (Tierney)	*113
8646	In Advance (Ventrella)	117
8647	Kimboy (Troute)	120
8630	Rondocal (Broomfield)	117
(8650)	Commander Joe (Salas)	120
8653	Bossy Belle (Ulrich)	117
8626	Mr. Glendale (Marsh)	*118
8638	Postano (Trejos)	120
8646	Orista (Cormack)	123
	Also eligible—	
(8634)	Bay Toe (Ventrella)	120

THIRD RACE—Invitational Handicap. Purse $700. For three-year-olds. Six and one-half furlongs:

8641	Sky Risky (Ulrich)	112
8655	Listo Librar (no boy)	119
8641	Golden Drake (Salas)	120
8179	Spudy Boy (Tierney)	112
8641	Whos Haydn (Cormack)	118
8641	Riada (Marsh)	113
8631	Chow Jung (Broomfield)	113

FOURTH RACE—Purse $650. Claiming. For three-year-olds and up. Six and one-half furlongs:

8646	Goad Stick (no boy)	*113
8648	Border Spy (Ventrella)	116
8647	Lovely Story (no boy)	*112
8623	Patricia Bam (Tierney)	*112
8649	Some Standard (Ulrich)	117
8649	Miss Quito (Cormack)	116
8648	Brown Wheat (Marsh)	*115
8648	Dark Bug (Parent)	117
8608	Foxy Rover (Broomfield)	123
	Also eligible—	
8641	Highdorn (Cormack)	108
(8630)	Alice Kaput (Salas)	117
8653	Vic Valley (Tierney)	*115

FIFTH RACE—Purse $650. Claiming. For three-year-olds and up. Mile and one-sixteenth:

8632	Chekaj Chekaj (Troute)	120
8647	Top Bracket (Salas)	120
8654	Sir Lea (Ulrich)	118
8639	Count Spender (no boy)	112
8630	Mil Easy (Laidler)	117
(8637)	Whaang Leather (Broomfield)	118
8640	Melody Man (Phillips)	121
8639	Pepperoni (Cormack)	119
8643	Pascanna (no boy)	109
	Also eligible—	
8638	Baby Joe (Broomfield	116
8654	Miss Ky Lea (Trejos)	115
8632	Fighting Hawk (Troute)	118

SIXTH RACE—Purse $650. Claiming. For three-year-olds and up. Mile and five-eighths:

(8632)	Gay Bond (Marsh)	*118
8648	Hamish (Salas)	116
8632	Fraser Canyon (Ulrich)	108
(8600)	Why Him (Broomfield)	115
8652	Joe Pan (Phillips)	115
8640	Rush Call (Tierney)	*114
8640	Hawksboro (Cormack)	113
8632	Flying Sea Spray (Laidler)	118

SEVENTH RACE—Invitational Handicap. Purse $700. For three-year-olds and up. Mile and seventy yards:

8625	Track Record (Laidler)	116
(8641)	Tommy Can (Phillips)	117
8625	Peaceful Nite (Broomfield)	118
(8649)	Joey Lark (Marsh)	115
8625	Bells Shiela (Ulrich)	114
8625	Esperante (Troute)	117
8637	Rebel Hawk (Cormack)	121

EIGHTH RACE—Purse $650. Claiming. For three-year-olds and up. Six and one-half furlongs:

8650	Lady Flag (Salas)	117
8597	Quarter Time (Ventrella)	117
(8619)	Golden Empress (Marsh)	*120
8651	Aggravation (Howg)	*115
8627	Sunrise Gal (Broomfield	120
8638	Mil B (Tierney)	*115
8638	Fifteen Freckles (Laidler)	120
8650	Buberlou (Cormack)	120
8650	Tismine (Trejos)	117
	Also eligible—	
8638	Aarons Rod (no boy)	120
8638	Blue Wisp (Marsh)	*112
8638	Loodani (Salas)	120

Weather Cloudy. Track Good
Post Parade, First Race, 1:45 P.M.
Exhibition Race at 1:30 P.M.

Ex-Premier Back

MOSCOW (Reuters) — Vladimir Shcherbitsky, a former Ukrainian premier who lost his post under Nikita Khrushchev, has been restored to his old position, the Communist party newspaper Pravda reported today. He had been relegated to the Communist party secretaryship in the Dnepropetrovsk region in 1963, apparently after clashing with the former Soviet leader.

. . . DIEFENBAKER

Continued from Page 1

Liberal leaders—recalling the Rivard affair, the admission of reputed Mafia leader Joseph Bonanos to Canada, the Harry Stonehill case and recent allegations of an arson-bankruptcy racket link to Quebec politics.

SILENCE AN ANSWER?

He also charged that his questions this week about allegations that bribes were offered to six Creditistes to support the Liberal minority have not been answered—promising to keep asking the questions until silence became an answer itself.

He said Prime Minister Pearson's attitude to the scandal allegations was "like the threee monkeys—see no evil, speak no evil and hear no evil—and if you do, then forget about it."

He said after the Creditiste allegations about "the mess the Liberals got into with deals with the splinter parties, one can only contemplate the result if he (Mr. Pearson) had been able to trample Parliament with a majority."

Mr. Diefenbaker said only the Conservatives and the Liberals had a chance of forming the next government.

"Vote for the Liberal candidates, give the prime minister a majority, and what's going to happen? Are they going to clean up the mess?"

PC'S "HONEST"

He said his administration, even if it made mistakes, "at least was honest." But Mr. Diefenbaker said events had vindicated his stands on pegging the Canadian dollar, selling wheat to China, building northern roads for which the Liberals had ridiculed him

PACIFIC TRADE

Mr. Diefenbaker, in passing, gave approval to a recent policy statement by B.C. Conservative candidates, led by Davie Fulton, which promised to pursue a Pacific trade expansion beneficial to the whole country and especially this province.

"I'm not going to go into details but generally speaking what is stated in that policy statement is acceptable to the Conservative party in all parts of Canada," he said.

Referring to his plank for B.C. specifically, Mr. Diefenbaker said his administration spurred shipbuilding here with the 35 per cent federal subsidy and an allocation of government contracts that was fair to the west coast.

DITCH SUBSIDIES

"The Liberals came in and what did they do?—ditch the subsidies.

"We intend to restore that subsidy and we intend to ensure the west coast will expand by having its proper share of ship building in this nation," he said.

He also said that if old age pensioners wanted the $100 monthly pension in his program "you can't get that by voting for splinter parties and you won't get it if you elect the present government."

Mr. Diefenbaker said a Conservative government would implement the general outline of the Hall Royal Commission plan for medicare "but providing that there shall be freedom of choice and no regimentation."

He added that he would extend National Housing Act mortgages to older houses to assist elderly people on low incomes to improve and renovate their homes; remove the 11 per cent sales tax on building materials; and protect Canadians "from certain financial institutions which are charging high and exhorbitant interest rates."

The Tory chieftain also repeated accusations that the Liberals were intent on smashing Canadian traditions such as the monarchy and operated on a policy of creating racial dissension which would make citizens without an English or French background into second-class citizens.

200 Attend School Opening In Langford

Some 200 persons Friday night attended the official opening of the new Savory Elementary School, Granger Road, Langford.

The opening was conducted by Dr. G. Neil Perry, newly-appointed deputy minister of education.

It was his first public appearance in that capacity.

The two-storey, six-room school has been occupied by 240 students in grades one to seven since the beginning of the school year.

It is named for the family of Miss Lily Savory, pioneer residents of the area.

90-Year Resident Here Dies In Hospital

A Victoria resident for all of her 90 years, Mrs. Mary A. Heritage died today in Royal Jubilee Hospital.

She was one of the oldest members of First United Church.

Her father, Alexander Wilson, was one of the founders of the church, formerly known as First Presbyterian Church.

She was predeceased by her husband, John Alexander (Chief) Heritage, a chief engineer on CPR Princess boats here for many years. He died in 1958.

Funeral services will be held Tuesday at 1:30 p.m. in McCall Bros. main chapel, followed by cremation.

She is survived by two daughters, Olive and Marion, both at home, 1438 Grant St.; a son, Wilfred in Powell River; sisters Mrs. Peter McKechnie and Miss Jessie Wilson, Victoria, Mrs. George McDonald, Burnaby, and a brother, Cleaver Wilson in California.

O.C. SOCCER RESULTS

LONDON (Reuters) — Today's soccer results:

ENGLISH LEAGUE

First Division—
Aston Villa 1, West Bromwich 1
Blackburn 0, Chelsea 1.
Blackpool 5, Arsenal 3.
Fulham 3, Everton 2.
Leeds 6, Northampton 1.
Leicester 0, Burnley 1.
Liverpool 2, Newcastle 0.
Sheffield United 3, Stoke 2.
Sunderland 3, Notts Forest 2.
Tottenham 5, Manchester United 1.
West Ham 4, Sheffield Wednesday 2

Second Division—
Bristol City 1, Preston 0.
Bury 5, Birmingham 1.
Cardiff 1, Portsmouth 2.
Carlisle 1, Plymouth 3.
Coventry 3, Charlton 1.
Derby 2, Bolton 0.
Manchester City 3, Crystal Palace 1.
Norwich 2, Leyton Orient 1.
Rotherham 0, Huddersfield 0.
Southampton 1, Ipswich 2.
Wolverhampton 3, Middlesborough 0.

Third Division—
Exeter 1, Bournemouth 0.
Gillingham 0, Shrewsbury 1.
Hull City 3, Walsall 2.
Mansfield 3, Swansea 0.
Millwall 1, Swindon 0.
Oldham 1, Grimsby 4.
Peterborough 4, Southend 0.
Queen's Park Rangers 2, Oxford 3.
Scunthorpe 3, Bristol Rovers 0.
Watford 1, Brentford 1.

Fourth Division—
Bradford City 2, Luton 2.
Chester 6, Newport 1.
Colchester 2, Hartlepools 0.
Crewe Alexandria 3, Rochdale 1.
Darlington 2, Wrexham 0.
Halifax 0, Torquay 2.
Notts County 2, Aldershot 0.
Port Vale 1, Chesterfield 1.

SCOTTISH LEAGUE

First Division—
Aberdeen 2, Dunfermline 2.
Clyde 0, St. Mirren 1.
Dundee United 7, Hamilton 0.
Falkirk 3, Celtic 4.
Hibernian 3, Rangers 2.
Kilmarnock 4, Dundee 3.
Motherwell 5, St. Johnstone 3.
Kilmarnock 5, Dundee 3.
Partick 3, Hearts 3.
Stirling 2, Morton 4.

Second Division—
Albion 4, Brechin 0.
Alloa 0, East Fife 2.
Cowdenbeath 3, Third Lanark 3.
Dumbarton 3, East Stirling 1.
Forfar 2, Stranraer 4.
Montrose 0, Airdrieonians 6.
Queen of South 2, Arbroath 2.
Queen's Park 0, Ayr United 3.
Raith 2, Stenhousemuir 0.

IRISH LEAGUE
Ards 1, Cliftonville 1.
Ballymena 1, Coleraine 2.
Crusaders 5, Portadown 0.
Derry City 3, Glentoran 2.
Distillery 3, Bangor 1.
Glenavon 0, Linfield 1.

Premier to Attend Annual CS Dinner

Premier Bennett and his cabinet will attend the annual civil servants' dinner in the Empress Hotel Dec. 14 honoring those with 25 years of continuous service.

The dinner is sponsored by the government and awards are presented. Premier Bennett usually announces the government's stand on the coming year's salary requests by civil servants.

TEETHING PAIN

New liquid ORA-JEL safely ends teething pain. Just apply, pain "flies away." Recommended by many pediatricians, works fast... results guaranteed or money back. Also available in jell.

ora-jel®

COMMENDED by PARENTS MAGAZINE

FIRST CALL with Ben Wicks

"What a lovely surprise. Come on in. Of course you're not interrupting anything."

WORKERS SUED

Strikers Suspended By Firm

TORONTO (CP) — Seventy-three strikers were suspended from their jobs and six others were sued for damages in major developments Friday of the wildcat strikes that broke out nearly two weeks ago, halting operations of 85 Ontario trucking companies.

Inter-City Truck Lines Ltd. of Toronto announced the suspensions of eight employees in Toronto and 65 others at its Windsor operations for refusing to obey union orders to return to work.

Inter-City was the first firm to be hit by the wildcatters, who are demanding an eight-hour reduction in the current 48-hour week without reduction in the basic $2 hourly wage rate. The companies refuse to negotiate until the men, members of the International Brotherhood of Teamsters (Ind.), return to work.

Estimates varied—600 to 2,000—of the number of strikers involved. But a spokesman for the Automotive Transport Association of Ontario, which represents 1,500 trucking firms, said Friday only companies in southwestern Ontario now are affected by the unauthorized walkouts. Many of the wildcat members have been voting through the week to return to work.

A Teamster official announced that six members of Toronto Local 938 are being sued by Direct Winters Transport Ltd. for $100,000 in damages arising from picketing activities at the company's premises.

Meanwhile, the Automotive Association announced a $20,000 reward fund to "stamp out acts of violence and malicious damage" in connection with the strike. It said rewards will be given for information leading to the arrest and conviction of those responsible for any acts of arson, assault, intimidation or obstruction.

'Turn From Brink' Rhodesia Urged

BRIGHTON (Reuters)—Edward Heath, Consevative opposition leader, today urged Rhodesian Prime Minister Ian Smith to "turn back from the brink" of a unilateral declaration of independence.

Heath, in a major speech at the final session of his party's annual conference here, declared:

"I would like to send this solemn message to Mr. Smith and his colleagues.

"We believe that a middle way must be found. If there are still thoughts of unilateral action, then turn back from the brink."

Heath clearly set out his party's position on Rhodesia less than 24 hours after the conference averted a major split by agreeing not to take any vote on the issue of possible sanctions against Rhodesia in the event of a unilateral declaration of independence by the white-ruled colony.

Heath said the British Labor government had followed the line of the previous Conservative administration, but the handling of negotiations was the responsibility of the government alone.

Heath stressed:

"It has not, and cannot have, a blank cheque from us on that. We are free to criticize the conduct of a negotiations."

PLEDGE EFFORT

He pledged his party to concentrate all its efforts on securing a negotiated solution in Rhodesia and added:

"Everyone here prays there will be no unilateral declaration of independence by Rhodesia. With all our hearts, we pray that."

Heath again underlined the party's new policy of directing all its efforts to a fresh bid to join the European Common Market. France vetoed British membership in 1963.

Debate Postponed

UNITED NATIONS (Reuters)—The United Nations General Assembly agreed Friday to defer for at least a week the start of its inevitably bitter debate on the question of Communist Chinese representation.

Work Week Reduced

MOSCOW (Reuters)—A steel plant in Volgograd has changed to a five-day working week, believed to be the first in the Soviet Union to change the usual six-day week. A brief report in Izvestia Friday night said, however, that there would be no cut in the number of hours worked.

It's DUTCH BULB time! Plant now..

Full Selection

SCOTT & PEDEN
506 Pandora Ave.

SELL YOUR MORTGAGE

OR AGREEMENT WHERE YOU WILL GET THE BEST CASH PRICE!!

Yes, Eric Charman still pays the highest cash prices for mortgages and agreements. Here is your opportunity to convert those monthly payments which you are receiving into immediate cash.

We have lots of mortgage money available.

Consultations without any obligation!

PHONE EV 5-9765

(Including evenings and weekends) and ask for

ERIC CHARMAN
FAIRFIELD REALTY
335 Cook

A WEEK'S VACATION TO EUROPE FOR ONLY $2.40 EXTRA!

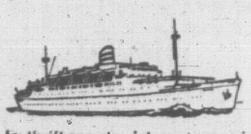

In thrift-season, jet economy air-fare from Montreal to Amsterdam is $233.60; sailing, you can relax your way, Montreal to Rotterdam, in an outside double cabin aboard the popular s.s. Ryndam for $236.00. (Some accommodations cost even less.) The difference of $2.40—or less—gives you, en route, the most fantastic week's vacation. Gourmet meals, first-run movies, deck sports, swimming pool, full air-conditioning, and a large 275 lb. free baggage allowance.

What's more, during Thrift Season you can enjoy additional round trip savings up to 25%. Whatever the season, whatever the ship, value is one big reason why you'll get more out of your trip when you ask your travel agent for Holland-America Line!

Pay later plan available.

From Montreal: s.s. RYNDAM, Oct. 30, Nov. 23.

From New York: s.s. ROTTERDAM, NIEUW AMSTERDAM and STATENDAM. Also regular departures of the popular MAASDAM and the one-class PRINSES MARGRIET.

SPECIAL HOLIDAY SAILINGS

You'll find a special Holiday atmosphere on the Ryndam, from Montreal Nov. 23 and the Nieuw Amsterdam, Statendam and Prinses Margriet from New York Nov. 24, Dec. 7 and Dec. 3 respectively.

Sail a "Happy Ship" from Montreal or New York to Ireland, England, France, Holland, Germany

Holland-America Line
540 Burrard Street, Suite 306, Vancouver 1, B.C.
Tel.: MU 1-5431

In Our 62nd Year

Saba Bros Limited
1130 DOUGLAS ST.
Phone EV 4-0561

Upkeep by Exquisite Form brassieres

Just fasten and forget this new bra that is made with miracle Vyrene Spandex

There's never a slip-up . . . or down with "Upkeep" Exquisite Form's newest, low-back strapless that knows its place . . . and stays there. Everything starts with the unique watch-band that sits low and never moves, no matter how much you do! Beautifully shaped cups are comfortably, carefully outlined with flat, flexible ribbon wire to give you that desired contour.

Illustrated—

Lovely lace over cotton with Vyrene Spandex side panels. 32-36; A, B and C cups 4.95

Also available in

Longline, in lovely lace over cotton with Vyrene Spandex side panels. 32-38; B and C cups 8.95

CHARGE IT!

New Accounts Opened in Minutes

dazzling Fall brilliance IN DIAMOND RINGS

There is a breath of Spring in our newest Autumn-style diamond rings. Famous ring makers have created these exciting rings for today's bride—treasured diamond quality—style and beauty for a lifetime of pleasure.

Rings priced from $50.00

This is National Business Woman's Week

• Convenient Terms • Free Parking

Little & Taylor Jewelers Ltd.

1209 Douglas Street 385-4431

WEATHER SYNOPSIS

A strong southerly flow of moist Pacific air over western B.C. ahead of an active Pacific disturbance will shift to westerly as the system crosses the coast. Rain accompanying the disturbance will become showers east of the coastal mountains as the disturbance weakens.

DOMINION PUBLIC WEATHER OFFICE 9 A.M. FORECASTS

Valid until midnight Sunday

Victoria: Mostly sunny on Sunday. Little change in temperature. Winds shifting to westerly 20 with gusts to 30 this evening. Low tonight and high Sunday, 45 and 55.

West Coast: Mostly cloudy with isolated showers tonight and Sunday. Little change in temperature. Winds shifting to westerly 20 by evening. Low tonight and high Sunday at Estevan Point, 45 and 55.

Vancouver - Georgia Strait: Cloudy with frequent sunny intervals Sunday. Little change in temperature. Winds shifting to westerly 20 this evening. Low tonight and high Sunday at Vancouver, 45 and 55; Nanaimo, 40 and 55.

TEMPERATURES YESTERDAY

	Min.	Max.	Prcp.
Victoria	44	55	Nil
Normal	46	57	

ONE YEAR AGO			
Victoria	44	51	.22
ACROSS THE CONTINENT			
St. John's	38	48	Trace
Halifax	53	59	.69
Montreal	44	63	.48
Ottawa	43	64	.38
Toronto	34	64	.08
Port Arthur	27	49	--
Winnipeg	55	64	--
Regina	38	65	--
Saskatoon	34	61	--
Medicine Hat	34	59	--
Lethbridge	32	54	--
Calgary	26	56	--
Edmonton	27	57	.01
Kamloops	26	49	.01
Penticton	25	60	--
Vancouver	42	54	--
Nanaimo	35	55	.06
New Westminster	41	52	--
Kimberley	26	55	--
Prince Rupert	43	46	.56
Prince George	33	43	--
Fort St. John	33	40	.18
Whitehorse	29	34	Trace
Seattle	44	58	.01
Portland	37	58	.16
Chicago	56	74	--
San Francisco	50	62	--
Los Angeles	60	70	--
New York	59	73	.01

World temperatures (based on observations taken at midnight PDT): London 41, Paris 45, Berlin 50, Stockholm 45, Moscow 43, Tokyo 70.

U.S. weather (high-low temperatures for Friday): Anchorage 28, 22; Las Vegas 72, 54; Phoenix 85, 55; Washington 77, 57; Honolulu 86, 77; Miami 84, 72.

CITY'S WEATHER RECORD

Sunshine, October	70.8 hrs.
Last October	81.8 hrs.
Normal (30 yrs.)	77.9 hrs.
Sunshine, 1965	2,072.1 hrs.
Last year	1,753.1 hrs.
Normal (30 yrs.)	1,997.0 hrs.
Precip., October	1.03 ins.
Last October	1.06 ins.
Normal (30 yrs.)	1.11 ins.
Precip., 1965	15.65 ins.
Last year	18.40 ins.
Normal (30 yrs.)	16.66 ins.

Sunrise, Sunset Sunday
(Pacific Standard Time)
Sunrise 6:37 Sunset 17:20

Sunrise, Sunset Monday
Sunrise 6:39 Sunset 17:18

TIDES AT VICTORIA
(Pacific Standard Time)

	Time	Ht.	Time	Ht.	Time	Ht.	Time	Ht.
	H.M.	Ft.	H.M.	Ft.	H.M.	Ft.	H.M.	Ft.
16	00.48	1.4	15.29	8.9				
17	01.46	1.6	16.03	8.7				
18	02.50	1.9	13.13	8.3				
19	03.56	2.2	13.57	8.2				
20	05.00	2.6	13.06	8.0	18.20	6.6	22.50	7.3
21	05.54	3.1	12.54	8.1	18.59	5.5		
22	00.12	7.2	06.44	3.8	13.12	8.2	19.39	4.4
23	01.22	7.1	07.28	4.6	13.34	8.5	20.20	3.4
24	02.31	7.2	08.10	5.4	13.59	8.7	21.01	2.5

TIDES AT FULFORD HARBOR
(Pacific Standard Time)

	Time	Ht.	Time	Ht.	Time	Ht.	Time	Ht.
	H.M.	Ft.	H.M.	Ft.	H.M.	Ft.	H.M.	Ft.
16	02.16	2.0	11.09	11.0	16.17	9.7	18.13	9.8
17	03.15	2.2	12.23	11.1				
18	04.19	2.5	13.17	11.1				
19	05.28	3.0	13.59	11.1	20.29	8.1	23.21	8.5
20	06.35	3.4	14.30	11.0	20.48	7.2		
21	01.18	8.5	07.38	4.0	14.57	10.9	21.14	6.0
22	02.48	8.9	08.34	4.8	15.21	10.8	21.45	4.8
23	04.00	9.3	09.26	5.7	15.44	10.7	22.16	3.7
24	05.03	9.9	10.16	6.6	16.05	10.6	22.51	2.7

Victoria Daily Times

VICTORIA, B.C., SATURDAY, OCTOBER 16, 1965—PAGE 23

Arthur Mayse

Since my filing system has begun to bulge my hind pockets, I think today we'll deal with a snippet of this and a snack of that, commencing with a reminder on an empty match folder.

"Call Joe," it reads; but since it doesn't specify which one, we'll pass on to the recent Retail Clerks' Union executive meeting in Vancouver.

The assembled delegates, Victoria business agent John Nickell reports, waited with more than ordinary eagerness for the last of their number to arrive.

This was Dave Masich of Prince George, a town which, even in the general B.C. beer drouth, is supplied through the liquor store by its own unstruck brewery.

Dave would have his car trunk loaded with cases, the bo assured each other. When good old Dave showed up, the dry spell would, for the time at least, be over.

Like kids anticipating Santa Claus, they worried car, driver and precious freight down the highway.

In due time, Dave Masich arrived, to be met by a reception committee with bottle openers at the ready.

"Come on," a union brother urged him, "break out the beer!"

The pilgrim from well-lubricated Prince George smiled and shook his head.

"Sorry," he said. "Never touch the stuff. I'm a teetotaler."

★ ★ ★

Here's a note from a chum who has been fretting and brooding over the Canada Pension Plan booklet, a tasteful job with an appropriately blood-red cover, which Uncle in Ottawa hit us with a while ago.

"Early in the book," the complainant growls, "they provide a formula on which you figure out how much you have to pay. It goes something like this:

"You take your salary up to $5,000, or all of it if you earn less. Then you subtract $600, multiply your answer by nine, double it, cross off the last figure, and divide by 100.

"This is so reminiscent of the old trick questions where you guess somebody's age with a bunch of multiplications and divisions!"

It is indeed, and you can easily visualize the conjurer-in-chief of the federal gobbledegook department beaming as you come up with the answer, as I did on the third go-round.

As for the rest of the book, I'll understand it in heaven, perhaps . . . but not during my earthly sojourn in the welfare state.

★ ★ ★

In these pre-election days, candidates are galloping about the town like the white knight in the cleanser commercials who turns dirty shirts spotless with a touch of his magic lance.

Socred Frank Hunter, who, win or lose, was a darn good city clerk, stopped by on his rounds the other day. So too did Liberal Dave Groos, who makes time in an MP's busy year to take his young son fishing.

One night they slept out on an island beach, got up at dawn, and dropped a blue-and-white bucktail into the tide off Sidney Spit. Result: an 18-pound spring salmon.

★ ★ ★

Note written to myself: Tell how a 40-pound Labrador pup looks, playing with pink plastic mouse we bought for the cats. Well, he looks silly in the extreme, but even though he broke the squeaker on the first grab, the mouse continues to enchant him. He even goes to sleep with it under his paw.

For a puppy in the tearing-up stage, try a pair of tightly-knotted, and old, socks.

★ ★ ★

Another note, scribbled in the dark on the back of an envelope, about a quarter-mile from Vic High. Night school parking problem. Horrible!

★ ★ ★

And to conclude, a hope and a sigh for a good little Uvic magazine titled **Tryste**, which has just been kicked cruelly hard in the budget. It deserved better.

JOHN DIEFENBAKER
. . . answering the heckiers

PEEK-A-BOO!

Victoria Conservative candidate Clifford Waite literally tip-toed through his speech at Friday's meeting. The former naval chaplain had trouble seeing his audience over the high lecturn. But it didn't stop him promising higher things.

Armoury Rally

They Came, They Saw, They . . . ?

By JIM HUME

John Diefenbaker swung into Victoria Friday fresh of face but not, so many people said, fresh of message.

Welcomed at the airport by a slim group of supporters, he was whisked to the Empress for a brief rest and meal before facing a 2,000-strong crowd at Bay Street Armoury.

Even the staunchest Progressive Conservatives were not sure whether they were impressed.

Percy Hassall, 230 Henry, a self-confessed dyed-in-the-wool Conservative, said he had just turned out to see if "Mr. Diefenbaker had anything new to offer."

●

Mr. Hassall, who has never voted anything but Conservative, said he wasn't sure that "John was the man for the job."

"As a Conservative I do not consider John Diefenbaker as the man we need for a national leader," he said as he stood in the entrance to the mainfloor of the Armory.

"We need a strong man, someone like Mr. Bennett—but not as a Social Credit man, of course," he added.

Two elderly ladies who declined to give their names disagreed.

"He's a good man," they chorused. "He's honest, not like Mr. Pearson."

Did they think Mr. Pearson dishonest?

"Well, no, we think he's fine, too. But he doesn't seem to have very honest men with him, that's why we shall vote for Mr. Diefenbaker."

Mr. and Mrs. Basil Issigonis, 2124 McLaren, Oak Bay, left the rally early—because Mrs. Issigonis was sitting in a draft from the main door.

But they both said Mr. Diefenbaker wasn't saying anything new.

●

Would they vote for his party?

"Well we wouldn't vote Liberal," they smiled, walked off into the chilly evening.

George Cleaver, 1386 Courtland, one of the half-dozen young Conservatives parading on cue with banners while Mr. Diefenbaker spoke, was more specific.

"I like what he stands for," he said, resting his "Win With Waite" placard.

Dede Bumpus, 1640 Rockland, almost echoed the words: "I think Mr. Diefenbaker is the right man for our country," she said before she was pulled away by another party worker who advised her not to talk to the press.

Most people interviewed as they departed while Mr. Diefenbaker was still delivering his one hour and 15 minute address declined to give their names.

"I'm a salesman," said one young man speaking for himself and his wife. "I'm leaving for two reasons. One, the people I expected to meet here aren't here. And two, he isn't saying anything new. I expected to get a message of some kind, but I have better things to do with my time than to listen to that old stuff."

Mr. Diefenbaker ignored the steady flow of the audience for the exits.

The faded Red Ensign drooped behind him.

The band played one more chorus of "Hey, Look Him Over."

And the main crowd left, apparently as confused as ever.

THE GLUM AND THE GLEEFUL—These were the two expressions shown at Friday night's rally for Opposition Leader John Diefenbaker. Both groups carried placards, but there the similarity ended. On the left are members of Victoria Peace Action League, protesting Viet Nam. On the right, Conservative supporters cheer for Mr. Diefenbaker. (Halkett Photos.)

Distributors Everywhere And a Loud Band to Boot

Nobody will ever know how many Progressive Conservatives were present at the Diefenbaker rally at the Armory Friday night.

There were Socialist "World Worth While" pamphlet distributors.

Pacifist "The War in Viet Nam Is Illegal" pamphlet distributors.

Student Union "Canada Needs to Provide Its Youth with Opportunity" pamphlet distributors.

Song sheet "Hey Look Him Over, Lend Him an Ear, Fresh In from Ottawa, Everybody Cheer" distributors.

And a loud band.

Conservatives?

Nov. 8 will provide that answer.

Victoria, capital city though it may be, is listed among the minor stopping points by Mr. Diefenbaker.

On this swing west the Conservative leader dropped in to Saskatoon, Winnipeg, Calgary and Victoria.

Today he is heading for whistle-stop speeches at Penticton, Kelowna, Vernon and Kamloops.

The next time around, during the final week of the campaign, he plans to hit the big cities like Edmonton and Vancouver.

His visit to Vancouver should prove the most interesting for during the last week in the present campaign Prime Minister Pearson will be there.

"It'll be like a back-to-back playoff game," one member of the press corps travelling with Mr. Diefenbaker quipped.

To date Calgary has been the high spot of Mr. Diefenbaker's western election campaign.

Members of the press corps travelling with him said the reception in Calgary was "fantastic."

"They have a new mayor in Calgary," one newsman said. "And he is working hard for John. The results showed. He had a great reception there, far better than Winnipeg where, to put it politely, he bombed."

For the rest of the tour the newsmen said people were reacting as could be expected.

"It's a strange campaign. So far people just don't seem to give a damn. They're either too confused to care—or they just don't care. They're not excited anyway."

Robert C. W. Jensen, 41, and his wife, Verna, are against war.

Friday night they were at the entrance to the Armouries distributing pamphlets asking Canada to "Speak Out" against the battle in Viet Nam.

And against war in general.

Mr. Jensen served in the RCAF in the Second World War, but became a pacifist later when he saw "that there was no point in it."

He was asked if he was a genuine pacifist or a "between the wars pacifist."

His answer, to his wife: "Have you any more leaflets left. . . ."

And he and Mrs. Jensen departed to distribute more poorly-typed pamphlets reminding people attending the Diefenbaker rally that "to be silent is to condone murder in Viet Nam."

Ban Noise Campaigners Get Hearing

About 100 residents in Oak Bay's Esplanade area today received an invitation to thrash out noise and traffic problems with council members.

They will meet councillors William Wade, Douglas Watts and Mrs. Frances Elford Wednesday at 7:30 p.m. at the Municipal Hall.

The meeting is a result of residents' suggestions on a questionnaire circulated by the municipality earlier this year.

Council has received several letters from residents during the past eight months.

SUGGESTIONS

Among suggestions to restore peace and quiet to the strip of waterfront roadway are:

- Extend the Esplanade north to the scenic loop on Beach Drive near Uplands Park.
- Make it a one-way street to reduce traffic congestion
- Barricade an extension of the Esplanade with a gate to be closed after a certain hour at night.

Aside from traffic problems and cars with noisy mufflers, residents have complained of the area being overrun with dogs, noisy beach parties and the street lights being too bright.

Ask The Times

Q. What percentage of Canadians are of French origin? N.J.

A. 30.4 per cent, says the 1964 Canada Yearbook.

Q. Is local artist Robert Wood also the California artist who painted "Autumn Leaves," "Sunset Shore" and "October Morn"? If not, are they related? T.A.

A. Local artist Robert Wood did not paint the pictures you have named. And he is not related to the California artist.

SEE CAMPBELL TUESDAY

'What Next?' Sidney Asks

By HUMPHRY DAVY

Embattled Sidney commissioners will go to Municipal Affairs Minister Dan Campbell Tuesday to ask if they should "throw in the Towel" or continue in office until the December elections.

The meeting was requested by four commissioners following the resignation of Lt. Col. J. H. Larocque as village chairman.

Col. Larocque, elected by acclamation as village chairman three weeks ago, would not give his reasons for quitting.

"It's up to council," he said. "I have made my reasons known in a letter. If they want to make its contents known, they are at liberty to do so."

REASONS UNKNOWN

But Commissioner Andreas Boas, spokesman for council, said he did not know the reasons for the resignation.

The council members are expected to discuss two alternatives when they meet the minister:

1. Resign as a body and request the appointment of a government administrator to run the affairs of the village until the December elections.

2. Remain in office and contest the issues dividing council in the elections.

SECOND TO QUIT

Col. Larocque is the second chairman to resign from Sidney council within three months.

Former chairman A. A. Cormack resigned Aug. 23, along with Commissioner F. S. B. Heward, over a $185,000 road development program dispute.

Earlier in the year, another commissioner, J. G. Mitchell, resigned from council on the grounds it was impossible to work with Commissioners Boas, Douglas Taylor and L. A. Christian.

Water Skiers Need $4,000

Canada's national water skiing team has four days left in which to raise $4,000 to meet its expenses for the world tournament in Brisbane, Australia.

Coach Clint Ward said today the team is short that amount to meet its $15,000 budget.

"We're going anyway," he said, "but it'll be touch-and-go to make ends meet."

A grant from the Fitness council provided $6,240. Additional funds were contributed by interested private citizens, clubs and industry.

The seven-member team arrived in Victoria Friday to round-out its training prior to competing in the world tournament in Australia Oct. 30 to Nov. 9.

The team will participate Sunday in an exhibition tournament at Shawnigan Lake from 1 to 4:30 p.m.

★

VICTIM of motorcycle crash in Vancouver last Saturday, Jean Hilsden, 2771 Dufferin, died Thursday. The 22-year-old nurse was given bike as a graduation present by her father. Miss Hilsden, who was taking a public health course at UBC, was engaged to a 23-year-old UBC physical education graduate. An inquest will be held next Wednesday and burial arrangements announced later.

Meeting Tuesday

St. Andrew's Cathedral Council, CWL, will hold its monthly meeting in the parish hall, 740 View Street, Tuesday at 8 p.m.

SOOKE WANTS OWN HOSPITAL

Diagnosis 'Inconclusive'

By TERRY IZZARD

Greater Victoria hospitals' brainchild—a regional hospital district — underwent its first brain-picking session Friday night.

At the hands of Sooke residents the scheme was dissected, X-rayed and passed on for further examination.

Results of the first diagnosis were inconclusive.

They proved that district hospitals are in need of a thorough ove. haul.

But they also showed a reluctance on the part of examiners to accept the prescribed treatment.

First and last cheer to ring through Sooke community hall came when one man stood up and said:

"We (Sooke residents) feel we are being overlooked.

"We need a hospital here—not in 40 or 45 years time—but NOW."

At the meeting were hospital administrators from the area and deputy municipal affairs minister J. Everett Brown.

They were appealing to local residents to support a plebiscite Dec. 12 which will ultimately accept or reject the idea of a hospital district.

REFERENDUM

If accepted, a referendum will be held in the 12 districts between Sooke and Victoria, appealing for $5,732,000 over five years to bring hospitals up to scratch.

In reply to the question of a hospital for Sooke, Mike Fraser, assistant administrator at Royal Jubilee Hospital, said:

"You'd need a 36-bed hospital for Sooke. You couldn't begin to finance the services you might encounter here."

CENTRALIZATION

He said hospital facilities are swinging towards centralization with smaller areas sharing the cost, adding:

"If you had a hospital here it would be no more than a clinic."

Several residents posed the question of chronic care hospitals.

William Morrison, administrator of Gorge Road Hospital, said these would not be included in the five-year program.

EXCHANGING MEMENTOS to commemorate the visit to city hall this morning of Canada's national water skiing team prior to their competing in the World Tournament in Australia are acting mayor Ald. Millard H. Mooney and coach Clint Ward. Team-members are (back row, left to right) Jean Perrault, Linda Bocock, Janis Griffiths, (front row) Andy Murison, Jean Rodrigue and Brian Muirhead, the only western member of the team. All others originate from Ontario and Quebec. (Strickland Photo.)

Entertainment—Pages 7, 8, 9 | Full Week's TV—Pages 15, 16 | Home Building—Page 14 | Books—Page 6

ROTO MAGAZINE COLOR 14¢

WEEKEND EDITION

122 PAGES 14¢

WEATHER: Showers, Sunny Periods

82nd Year, No. 108

Victoria Daily Times

★★★★

VICTORIA, B.C., SATURDAY, OCTOBER 16, 1965—122 PAGES

TODAY'S NEWS TODAY PHONE 382-3131

PRICE: 10 CENTS WEEKEND 14 CENTS

B.C. MAN WINS $150,000

Takes Top Prize In Irish Sweep

(Times News Services)

A Mission, B.C., man was one of three Canadians today who won $150,000 top prizes in the Irish Sweepstake.

Walter T. Edwards received news by radiotelephone that he had won with a ticket on Tarqogan, winner of the Cambrideshire at Newmarket, England. (Race story on Page 20.)

His mother, Mrs. Nellie Edwards, said she talked to him by radiotelephone to Toba Inlet, upcoast from Vancouver, where he is employed as a boom man at a logging camp.

Mrs. Edwards said she does not think her son will quit his job despite the big win.

The only other B.C. winner, Bernard Rushton, operator of an electrical repair shop in Vancouver, is on a fishing trip in the Kamloops area and may not know he has won $60,000 as holder of a ticket on second-place Karelia.

The 18 ticket holders on Vancouver Island won $1,100 consolation prizes.

The two other $150,000 winners were R. L. Macdonald, a 67-year-old Toronto bachelor, and a ticket holder identified as "Curly Jo" of Edmonton.

Mr. Macdonald, now retired from the income tax office, said the money won't affect his personal life.

He said he'll buy a few books, go on a trip and give the rest away to charity and his brothers and sisters.

"It's too late to change my way of life," he said.

Seven Canadians won $60,000 prizes and there was one third place $30,000 winner in Canada.

FINAL BULLETINS

Toronto Nips Montreal 24-21

TORONTO—Toronto Argonauts picked up their second victory of the Eastern Football Conference season when they edged Montreal 24-21 in a contest here today. The Argos held an 11-7 lead at half-time.

Anti-Viet Campaign Pushed

WASHINGTON (UPI)—Thousands of anti-war demonstrators carried their protest against American involvement in Viet Nam into the second consecutive day today with marches, speeches and draft card burnings. The nation-wide demonstrators—from Greenwich Village to Waikiki Beach—were beset by hecklers, counter-pickets and police.

Thompson Slams Water Plan

RED DEER (CP)—Robert Thompson, national Social Credit leader, said today that government plans to discuss water exports to the United States are "out of order" at this time. He said in an interview Canada must first guarantee an ample supply of water for its own needs.

Committee to Expose Klan

WASHINGTON (UPI)—The House Committee on Un-American Activities, after six months of secret investigation into the Ku Klux Klan, indicated today it is confident that it has the facts to expose the secret society's "invisible empire."

ROUSING WELCOME awaited Opposition Leader John Diefenbaker Friday night as he entered Bay Street Armory to the skirl of bagpipes. Supporters rushed forward to shake the leader's hand while others clapped, cheered and waved Conservative banners. A crowd of 2,000 crammed the hall to hear Mr. Diefenbaker's pre-election message which lasted more than two hours. (Photo by Halkett.)

Crisis Faces German Gov't

BONN (Reuters)—A two-hour talk on renewing West Germany's coalition government failed today to solve the crisis which threatens to topple Chancellor Ludwig Erhard from power.

A spokesman for the minority Free Democratic party said Christian Democrat Erhard again refused to reappoint Free Democrat Leader Erich Mende as minister for all-German affairs.

His re-appointment is the party's condition for renewing a coalition which has ruled West Germany for four years.

The Free Democrat leaders immediately left for Mainz to attend a meeting of their party's national committee which will decide future policy.

They were due to resume Monday night, the eve of the first meeting of the new Bundestag (lower house of Parliament) elected Sept. 19.

Political observers believe the Free Democrats were too heavily committed to be able to make concessions without major loss of prestige.

Conservative elements in Erhard's party fear Mende would be too bold in making approaches toward East Germany and would too strongly support Foreign Minister Gerhard Schroeder in his flexible policy toward the Communist bloc.

If the Free Democrats, angered by the rebuff to Mende, refused to vote with the Christian Democrats on the chancellor's re-election Wednesday, the opposition Social Democrats would become the largest single party.

They have 202 seats to 196 for the Christian Democrats and 49 each for the Bavarian wing of the Christian Democrats and for the Free Democrats.

Legally, the Christian Democrats and their Bavarian wing are two different parties, and they need consent to a Bundestag majority to vote together.

Erhard would then not get the absolute majority required under the constitution for the first two votes. He still could be elected on a simple majority on the third vote—a humiliating expedient after his remarkable personal victory in the general election.

Return of Ship Subsidy Promised by Tory Chief

By JOHN MIKA

Conservative Leader John Diefenbaker delivered a custom-tailored speech for Victoria interests Friday in Bay Street Armory—but both the old punch and excited crowds of his previous visits were gone.

If returned to power, he promised:

- To shipbuilders, restoration of the 35 per cent federal subsidy;
- To disabled and blind persons, abolition of the means test for pensions;
- To old age pensioners, an increase to $100 a month from $75;
- To universities, an increase to $5 from $2 in per capita operating grants to relieve the pressure on student fees;
- Consideration of increases for pensions of veterans, retired civil servants and the RCMP;
- An income tax deduction—of up to $500—for civic taxes paid by people who own their own homes;
- And incentives to exporting companies to undertake more market research, participation in trade fairs and more credit sales.

He was given standing ovations at beginning and finish, and there was enthusiastic applause mingled with the interruptions to his speech—but none of the fervid, almost wild acclaim that punctuated his every utterance here during the campaigns of 1957, 1962 and 1963.

And the audience was about half the previous sizes, totalling 2,000 including some 300 who were sent to line the balcony while six rows of about 250 seats remained empty at the back of the main floor.

Nor were there large contingents from up-Island points that were conspicuous at the earlier meetings.

This contrasted sharply with the crowds of:

- 4,000 March 25, 1963, in the same building when there were standees packed inside and several hundred outside listening to portable loudspeakers;
- 3,800 on May 29, 1962, in Memorial Arena;
- 4,000 on May 21, 1957, also in Memorial Arena.

(The former prime minister skipped Victoria during the 1958 election.)

Mr. Diefenbaker, however, recalled that his 1957 Memorial reception was "the prelude to victory" and he assured Friday's audience it was the largest he had ever seen here—proferring this as an omen of Tory victory Nov. 8.

He also mixed vitriol for the Liberal government leaders with a quiet-toned but firm rejection of the slogans chanted by about 20 "Peaceniks" who provided most of the heckling.

Mr. Diefenbaker repeated his questioning of the integrity of

Continued on Page 2

Alf's Selections

Ex.—Solid Beat, Cross Message, Lees Time.

1. Timely Tony, Slippin In, Mr. Spree.
2. In Advance, Bossy Belle, Rondocal.
3. Whos Haydn, Golden Drake, Listo Librar.
4. Patricia Bam, Border Spy, Lovely Story.
5. Chekaj Chekaj, Pascanna, Top Bracket.
6. Gay Bond, Why Him, Flying Sea Spray.
7. Peaceful Night, Rebel Hawk, Tommy Can.
8. Fifteen Freckles, Sunrise Gal, Lady Flag.

One best: Gay Bond.

★ ★ ★

Hecklers Draw Dief Into Viet Statement

Opposition leader John Diefenbaker was drawn into discussing Viet Nam by a group of Victoria peace pickets Friday night.

For what is believed to be the first time since he hit the election trail, Mr. Diefenbaker announced his support of the U.S. stand in the strife-torn country.

Against shouts of "What about Viet Nam?", "What about peace?", and "Yankee go home," the 70-year-old leader told the youthful hecklers they were taking the easy stand without knowing the consequences.

What they suggest, he said, "will not be the salution for solving the problem for them in the years ahead."

On several occasions Mr. Diefenbaker was drowned out by the chanting of hecklers who identified themselves as members of the Peace Action League.

Ignoring the interruptions, he went on to say that if the U.S. left Viet Nam, Southeast Asia would fall to the Communists.

He said it was his hope and prayer that the North Vietnamese government would agree to negotiations with the U.S., which, he said, has shown its willingness to talk settlement.

Scuffles at Meeting

VANCOUVER (CP)—External Affairs Minister Paul Martin made an appeal for a Liberal majority Friday night over the heckling of peace demonstrators at a public meeting.

Greeted with jeers and comments as he stepped up to the microphone to speak, Mr. Martin announced:

"I'm going to talk for an hour no matter what interruptions I have."

During his speech, minor scuffles broke out between demonstrators and Liberal supporters.

About 30 demonstrators picketed the theatre at which he spoke.

Four small children were in the group at the theatre door. One of them carried a sign reading: "U.S. aggressors get out of Viet Nam."

ACTRESSES FACE CHARGE OF OBSCENITY

ROME (Reuters)—The public prosecutor at Vieterbo near Rome has asked that actresses Gina Lollobrigida and Virna Lisi and actors Jean Sorel and Nino Manfredi be sent for trial on a charge of appearing in obscene scenes for a movie, a court source said today.

He also asked that Dino Risi and Mauro Bolognini, who directed them in two episodes of the movie Le Bambole (The Dolls), should be tried on the same obscenity charge, as well as the film's producer, Gianni Hecht Lucari.

Thousands Protest Viet War

NEW YORK (AP)—Thousands of persons protested U.S. involvement in Viet Nam in demonstrations Friday in more than a score of American cities.

Demonstrations were planned for today in Washington, D.C., New York, Berkeley, Calif., Los Angeles, Cleveland, Cincinnati, Columbus, Ohio, Ann Arbor, Mich., Salem, Ore., and Bennington, Vt.

In California, a major clash had been feared between 10,000 demonstrators and spectators in Friday's largest protest march, but there was little disorder.

The demonstrators attempted a protest march from Berkeley to Oakland, but they turned back when 375 Oakland policemen barred their way. National guardsmen had been on standby alert.

The marchers vowed to try again today.

A crowd of spectators estimated at 7,000 got between the marchers and police and eggs were thrown on the demonstrators from rooftops jammed with onlookers.

In New York City, David Miller, 22, of Syracuse, N.Y., burned his draft card during a rally outside the armed forces induction centre. He was one of the first to do so since destruction of the cards was made a federal offence.

Hecklers threw eggs at 40 pickets in Chicago and there was a minor scuffle. A bystander smashed a placard carried by a marcher and tried to strike him, but a policeman stepped between them. There were no arrests.

Most of the demonstrators across the U.S. were college students, but their numbers were few in comparison to the enrollments of the schools they attend.

Demonstrations were scheduled to be held by 1,000 students in Toronto today before the U.S. consulate.

An all-night vigil at Portland, Ore., by 20 students fizzled out before 11 p.m. They gathered Friday afternoon in the cold and wet before the army induction centre.

Pensioner Aid Boost Proposed

OTTAWA (CP)—The government proposes to pay pensions of more than $100 a month to elderly people with no other income, Prime Minister Pearson said Friday night.

He said in a free-time CBC telecast that the Liberal government will propose to the provinces that they share the cost of higher old-age pensions for the needy.

"We have made it (the old-age pension) $75 and we will make it $100 or, if necessary, more than $100 in co-operation with the provinces" for needy cases.

'IRRESPONSIBLE'

Mr. Pearson said the opposition parties are irresponsible when they promise to pay flat-rate pensions of $100 a month to everybody aged 65 and over. This would cost an extra $800,000,000 the first year and would be too much for the economy to bear.

The Liberals proposed to concentrate higher pensions on people who need more than $75 a month and have no other source of income.

"Anybody who only has $75 from the state, and no other source of income, and needs more, even if it's $125—more than $100—should be in a position to get it.

"Now, I think this is a better

Continued on Page 40

Junior Deb Wins First At Sandown

Well-played Junior Deb, with Jimmy Marsh aboard, won the first race at Sandown track this afternoon.

Wallys Gem finished second with Mr. Caviar taking the third slot.

It was another good Saturday afternoon crowd despite a chilly wind. Betting was brisk in the opener.

Junior Deb paid $4.50, $3.10 and $3.20. Wallys Gem returned $3.40 and $3.00 and Mr. Caviar paid $4.50. The quinella was worth $11.70.

The Sandown meeting will close with a full card on Monday.

PEARSON SWEEP

Caouette Slumps Before Liberals

By PETER REGENSTREIF

QUEBEC—What has happened to Social Credit? By this stage in the campaigns of 1962 and 1963, the non-metropolitan Quebec electorate was enthusiastically mobilizing behind Real Caouette.

Today, Creditiste strength is running at about half its 1963 level of some 27 per cent and the ardor characterizing its support a short two-and-a-half years ago is virtually non-existent.

The chief beneficiary of the collapse of Social Credit is the Liberal party which is now almost certain of at least a 60-seat province-wide total. The only solid Creditiste area remaining is the northern sector of the province which contains the ridings of Villeneuve, Chapleau, Roberval, Lac St. Jean, Lapointe, Chicoutimi and Charlevoix—and not all of these are necessarily in the Caouette camp.

●

The Liberals, with newly-acquired Jean Marchand, have now taken over the three seats in the Quebec City area which voted Social Credit in 1963. Using this as a base, they are spreading into the surrounding territory with noticeable effect.

The eight 1963 Socred constituencies on the south shore of the St. Lawrence are all likewise vulnerable to Liberal incursions.

Much depends on Sherbrooke. A well-conducted Liberal campaign with a good candidate there can have widespread repercussions throughout the region and could possibly convert even such hard-core ridings as Compton-Frontenac and Megan-

Continued on Page 3

Mister Diefenbaker kin fill th' Bay Street Armoury better'n he kin fill th' Commons.

★ ★ ★

A lot o' Americans are agin th' U.S. fightin' in Southeast Asia. With th' North Vietnamese it's unanimous.

★ ★ ★

Hecklers are handy when y' lose yer notes.

Player Winner

(See Earlier Story Page 20)

VIRGINIA WATERS, Eng. (AP)—Gary Player of South Africa closed out a fantastic golf season today by defeating Peter Thomson of Australia 3 and 2, in the final of the World Match play tournament.

Canada's Extremes

High—Regina 65

Low—Crescent Valley 22

AT UVIC

Graduate Studies To Start in Fall

University of Victoria will have a school of graduate studies in the near future.

The announcement was made Friday evening by university president Dr. Malcolm G. Taylor at the annual Uvic academic assembly to honor scholarship winners.

The new school, unanimously approved by the university Senate Wednesday, has yet to receive final ratification from the board of governors.

The plan will be presented to the board Monday.

Speaking to a relatively small group in the Gordon Head gymnasium, Dr. Taylor said "massive support" is needed for expansion of Canadian universities if they are to remain open to all qualified students.

MASTERS DEGREE

The new graduate school will probably accept students working towards masters degrees in arts and sciences next fall.

Dr. Harry Scargill, head of the linguistics department at the university, will chair the committee formed to plan and administer the new school.

Teaching standards at the undergraduate level will not suffer on account of demands from the graduate school, Dr. Taylor said.

A highlight of the assembly was the unveiling of an oil portrait of Uvic chancellor Dr. J. B. Clearihue, painted by Victoria artist Mrs. Myfanwy Pavelic.

The painting, a gift of the artist, was unveiled by her mother, Mrs. Will Spencer. It will be hung in the university library.

'FREEDOM . . .'

A university education is "not a right but a freedom," featured speaker Dr. Gilbert D. Kennedy, deputy attorney-general, told the gathering.

Speaking on "freedom to differ," he outlined often-abused rights of modern society.

In a brief address to the assembly, Chancellor Clearihue traced the university's growth.

He stressed that academic freedom, "the basis of a successful university," must not be lost.

Winners of awards totalling $24,500 were recognized at the assembly.

Diplomas were also presented to graduates of the university's new public administration course.

Development Funds Likely For Stadium

University of Victoria development funds could play a part in proposed centennial stadium construction at Gordon Head campus.

A university spokesman said today community donation of the basic stadium could persuade the university to release supplementary construction funds from previous capital development commitments.

He was commenting on the proposal that Greater Victoria municipalities offer jointly their Confederation centennial grants to build the capital's first major sports stadium at Uvic.

A university board of governors committee invited members of the five Greater Victoria municipalities to meet at Uvic Tuesday to hear details of the proposal.

FITS PLAN

The spokesman said the university proposal fits in exactly with the 1961 Uvic master site plan, and if accepted would advance stadium construction by several years.

Priorities for capital development are given to academic buildings in order to meet demand for classroom space and more urgent teaching facilities.

But the master plan envisages a sports complex in the northwest corner of Gordon Head campus.

This would include a swimming pool, ice surfaces and additional playing fields as well as indoor playing surfaces.

A basic stadium, including a running track, infield playing area, small, covered grandstand, dressing rooms, storage space, services, lighting and fencing could exceed the $450,000 total centennial project grant that will be available.

MORE FACILITIES

Additional funds may then be necessary to complete the basic requirement, if not to enlarge the initial concept to include some of the facilities that the university hopes to have ultimately.

Tuesday's meeting is expected to consider local representation on any university stadium board of control.

This would ensure outside sports interests and other community programs of getting their share of stadium time.

TWINS BORN ON BUS GET RIDE FOR FREE

MEXICO (Reuters)—A bus driver in Pachuca, 75 miles north of Mexico City, found his passengers had increased by two between stops Thursday, when Mrs. Marta Perez Hernandez gave birth to twins with nothing more than moral support from fellow passengers.

The driver diverged from his route to carry the new arrivals to hospital.

No extra fares were charged.

White Man's Election Scorned By Iroquois

TORONTO (CP) — A panel of Iroquois Indian speakers opened a three-day conference Friday with wide-ranging criticism of the white man's handling of Indian affairs.

Representatives of 40,000 Iroquois is North America are attending the conference, called The Iroquois Speak.

At the first session the Iroquois were joined by Kahn-Tineta Horn, a Mohawk model from Caughnawaga, near Montreal

Points made by the panel included:

- Iroquois do not want to vote in federal elections because they consider themselves members of a separate nation.
- They reject the Indian Act as a violation of treaties between the Crown and the Indian confederacies.
- Band councils are elected under the act to be stooges for the federal government.
- Iroquois living in Quebec are English-speaking and do not want to speak French.
- Indian affairs should be kept within federal jurisdiction.

. . . PENSIONER

Continued from Page 1

way of approaching this pension scheme.

"It's so simple to say, 'all right, you gave them $75, we'll give them $100,' but I'm not going to engage in any auction of the people's money for that kind of thing.

"I think that's quite irresponsible."

COST NOT ESTIMATED

Mr. Pearson did not estimate how much the proposed "Canada assistance program" would cost. He said only that his government is prepared to pay "a large share" of the extra pensions, leaving the rest of the bill to the provinces.

He spoke during a 15-minute filmed interview with David Logan, Liberal candidate in Victoria, Ont., and Mrs. Logan. Mr. Logan said he is constantly asked by voters what the Liberals intend to do about the old age pension.

$9 Million For Hospital Blunders

HARROGATE (Reuters)—Nearly £3,000,000 ($9,000,000) has been paid out to hospital patients for blunders made in British operating rooms, a nurses' conference was told Wednesday.

Dr. T. W. Brooke Barnett, deputy secretary of the British Medical Defence Union, said sometimes the wrong patient was operated on, or the wrong leg amputated.

Swabs and instruments were sometimes left inside a patient after an operation.

Last year there were 29 cases of wrong operation compared with 13 in 1963.

Half the compensation cost was paid by Dr. Barnett's union and the rest by the hospitals involved.

Dr. Barnett said the £3,000,000 total had been paid out by the Medical Defence Union since it was formed in 1885, but the bulk of the payments had been since the Second World War.

Town Planning Students Tour Greater Victoria

About 40 town planning students toured the Legislative Buildings, Capital Region Planning Board offices and Victoria Centennial Square Friday.

They included 30 from the school of planning at the University of Washington and 10 from the University of B.C.

The group was to complete its field trip to Greater Victoria today with a full day of touring notable features of the urbanscape.

Cafe Man Files Suit Against Air Pollution

A damage action against B.C. Forest Products Ltd. for air pollution was filed in Victoria Law Courts Friday by city restaurateur Paul Arsens.

Mr. Arsens is also asking a perpetual injunction against smoke and fly ash nuisance alleged to be caused by the company.

The writ was filed by Pearlman and Lindholm, solicitors for Mr. Arsens, who is proprietor of three city restaurants, including Paul's Crown House at 3075 Douglas.

Mr. Arsens is claiming unstated damages and costs for the diffusion of smoke, soot and fly ash. He said the suit was begun to alleviate the fly ash problem which "has plagued Paul's Crown House since it was started in 1959."

"There has been a constant outcry over the past 10 years against the fallout which leaves a daily layer of grime on businesses and residences in the northern part of the city," Mr. Arsens said.

"I decided to take some action in the matter."

He said the nuisance is an "impediment" to business and both customers and staff suffer from it.

In his suit, Mr. Arsens alleges loss of patronage and devaluation of his property.

'Majority Government A Necessity'

A strong plea for a majority government to be returned to Ottawa on Nov. 8 was made Friday by David Groos, MP for Victoria in the last Parliament.

Speaking at Henderson Hall in Oak Bay, he said at future federal-provincial conferences it is essential for the national government to be in a position of strength to bring about national unity and to pass essential legislation.

A majority government was necessary, he said, to pass such future legislation as a National Health Plan and the Canada assistance plan to aid those who are not covered by the pension plan.

He also warned there would be difficulty in the future in controlling some of the unpleasant inflationary aspects of the present business and industrial boom unless there is a strong government in Ottawa.

Champion Makes Bid For Saanich Seat

Gordon Champion, 3572 Cedar Hill Road, isn't wasting time when it comes to elections.

Friday he declared himself a candidate for the Dec. 11 Saanich municipal election and began turning the wheels in his campaign machinery.

He summed up the reason for his early start this way:

"I feel, as a taxpayer, I should declare my intention of running in the hope other young businessmen will come forward.

Main plank in his platform will be a demand for a man to coordinate movements of the fast-growing municipality along the lines of a city manager.

Five seats on council will be contested this year — three of which result from the proposed increase in council members from seven to nine.

Mr. Champion, 35, is an insurance broker and has lived in Saanich for 13 years.

Personal Service

24 Hours a Day Throughout the Year

When bereavement comes to a family, it's comforting to know that there is available 24 hours a day, every day in the year, the experience, kindness and personal interest which we endeavor to extend to every family we are permitted to serve.

Thomson and Irving

FUNERAL DIRECTORS

1625 Quadra Street Phone EV 4-2612

Meetings Calendar

Ladies' Auxiliary to Pro Patria Branch No. 31 Royal Canadian Legion, Tuesday, 7:45 p.m., 625 Courtney Street.

Victoria Chapter of Rosicrucians, Sunday, 8 p.m., Dominion Hotel.

Victoria Home Nursing Society, Wednesday, 7 p.m., home of Mrs. H. A. Devine, 418 Chester St. Guest speaker, Dr. Frank Gouws. Open to public.

Municipal Chapter IODE, Monday at 8 p.m., headquarters.

Princess Alexandra Lodge No. 18, Daughters of England, Wednesday at 1:30 p.m., 1620 Fernwood Road.

S. J. Willis School PTA, Tuesday, 8 p.m., at school.

North Victoria Kiwanis Club, Tuesday, 6:15 p.m., Tally Ho, election night. —

Victoria Gladiolus and Dahlia Society, Thursday, 8 p.m., Welfare Centre on Cook Street.

Gyro Club of Victoria, Monday noon, Century Inn, lunch followed by tour of McPherson Playhouse, City Hall and Senior Citizens Activity Centre.

Oakland PTA, Tuesday 8 p.m., school auditorium, panel discussion on Delinquency in the Juvenile.

Cedal Hill PTA, Monday 8 p.m., Braefoot Elementary School.

Victoria Labour Council, Wednesday, 8 p.m., Union Centre, 2750 Quadra.

British-Israel World Federation, Victoria Branch, Monday, 8 p.m., Newstead Hall, 734 Fort treet, E. W. Abraham, Credentials Of The Coming King.

Victoria Chapter of the Winnipeg General Hospital Alumnae, Tuesday, 8 p.m., home of Mrs. D. Taylor, 1708 Barrie Rd.

Institute of Power Engineers, Victoria branch, Tuesday, 7:30 p.m., Flame Room, B.C. Hydro Building.

Women's Auxiliary to the Trafalgar Branch No. 42, Royal Canadian Legion, Thursday at 8 p.m., Legion hall, Broad St.

Victoria Kiwanis Club: noon, Empress Hotel; Geoff Vantreight, Neville Mayers, "The Golden Nematode Infestation."

Esquimalt Lions Club: Tuesday, 6:30 p.m., Carlton Club.

B.C. Indian Arts and Welfare Society: Tuesday, 8 p.m., Dominion Hotel; speaker will be Indian Affairs official Robin Ford.

Esquimalt United Church Women: 6:15 p.m. Wednesday in the church hall; pot-luck supper and program with a United Nations theme.

Mothers' Club, Oak Bay De-Molay Chapter: Monday, 8 p.m., at home of Mrs. R. M. Wells, 1541 Oakcrest Drive.

Victoria Electric Club: Noon Tuesday, 455 Belleville Street; Canadian scholarship trust plan will be discussed.

Esquimalt Dockyard Branch, No. 172, Royal Canadian Legion: 8 p.m. Wednesday, 622 Admirals Road.

Victoria Diabetic Association: Monday, 8 p.m., nurses' auditorium, St. Joseph's Hospital, film, "Diabetes in Children."

Lake Hill Women's Institute: Monday, 2 p.m., hall at 3880 Quadra; Lieut.-Cmdr. Peter Wiwcharuck, Mrs. E. K. Vernon, "Viet Nam."

United Nations Association Official Visits

The national youth secretary of the United Nations Association in Canada will visit Victoria next month.

Tom Schatczky, recently appointed to the national executive, will arrive here Nov. 13 for a two-day stay, part of a cross-Canada tour.

He will address high school and university UN clubs on current topics.

Another UN official, C. V. Narasimhan, under-secretary for General Assembly affairs and principal aide to Secretary-General U Thant, will arrive in Vancouver Sunday.

His visit will mark the opening of UN Week meetings with high school students and Vancouver civic officials.

Mr. Narasimhan will also be guest speaker at a dinner Monday in Vancouver in honor of the 20th anniversary of the UN.

Saanich Dog Wins 3 Awards In Bermuda Show

A 3½-year-old German shepherd from Saanich this week won three awards in dog shows in Bermuda.

Champion Von Greg-Cyn's Commander won the best dog in show award and a first and second place in two classes.

The champ is owned and was raised and trained by Mr. and Mrs. Gregory Iverson, 5323 West Saanich Road.

Prior to the Bermuda show, Champion collected a series of Canadian awards. He took best in show at the Vancouver Island Dog Fancier's Association show in Victoria in September. He then won two best-in-show prizes at the all-breed Edmonton show.

The Iversons are flying back home today.

Two Victorians Made 'Subbies' At HMCS Venture

Two Victorians were among 34 officer cadets who graduated Friday from HMCS Venture, the navy's short service officer training school.

Graduating as acting sub-lieutenants were James Helps, 520 Downey Rd. and Michael Dalzell, 848 Bank St.

They and their fellow cadets paraded at 2 p.m. at HMCS Venture parade square to climax the ceremonies.

The cadets were also inspected by Rear-Admiral M. G. Stirling, flag officer Pacific coast.

Ceremonies marked the end of a 13-month training program.

HE KISSES MONTH TERM GOODBY

INDIANAPOLIS, Ind. (AP)—A kiss in time saved an 18-year-old youth 30 days in jail.

Judge Saul Rabb of criminal court sentenced Jerry Rogers of Indianapolis to 90 days at the state farm Friday for driving a stolen car. Before he was led away, Rogers kissed his mother goodby.

"That shows he's a nice boy," Rabb interjected and cut the sentence to 60 days.

"Kiss her again," urged the youth's attorney.

The judge said, "Once is enough."

Explosives Kill 55

BERLIN (AP) — Explosives from the Second World War uncovered in East Germany have killed 55 persons and injured 455 in recent years, the West Berlin Association of Free Jurists has reported. The association said many of those involved were children.

Highway Accidents Soar in Britain

LONDON (Reuters)—Half of Britain's 52,000,000 people are liable to be killed or maimed in highway accidents during their lifetime, says the Royal Society for the Prevention of Accidents.

It based the forecast on the present trend of road accidents and the biblical life-span of three score years and 10.

The government-sponsored society reported 1964 road casualties totalled a record 385,500. Deaths reached a new peak of 7,820.

There have been 10,500,000 road casualties, including 295,000 deaths, in Britain since 1900.

The estimated accidents for 1965 are put at more than 400,000, climbing to 500,000 a year by 1975. On the average, 21 persons were killed and 1,032 injured every day of 1964.

TODAY IS NATIONAL NEWSPAPERBOY DAY

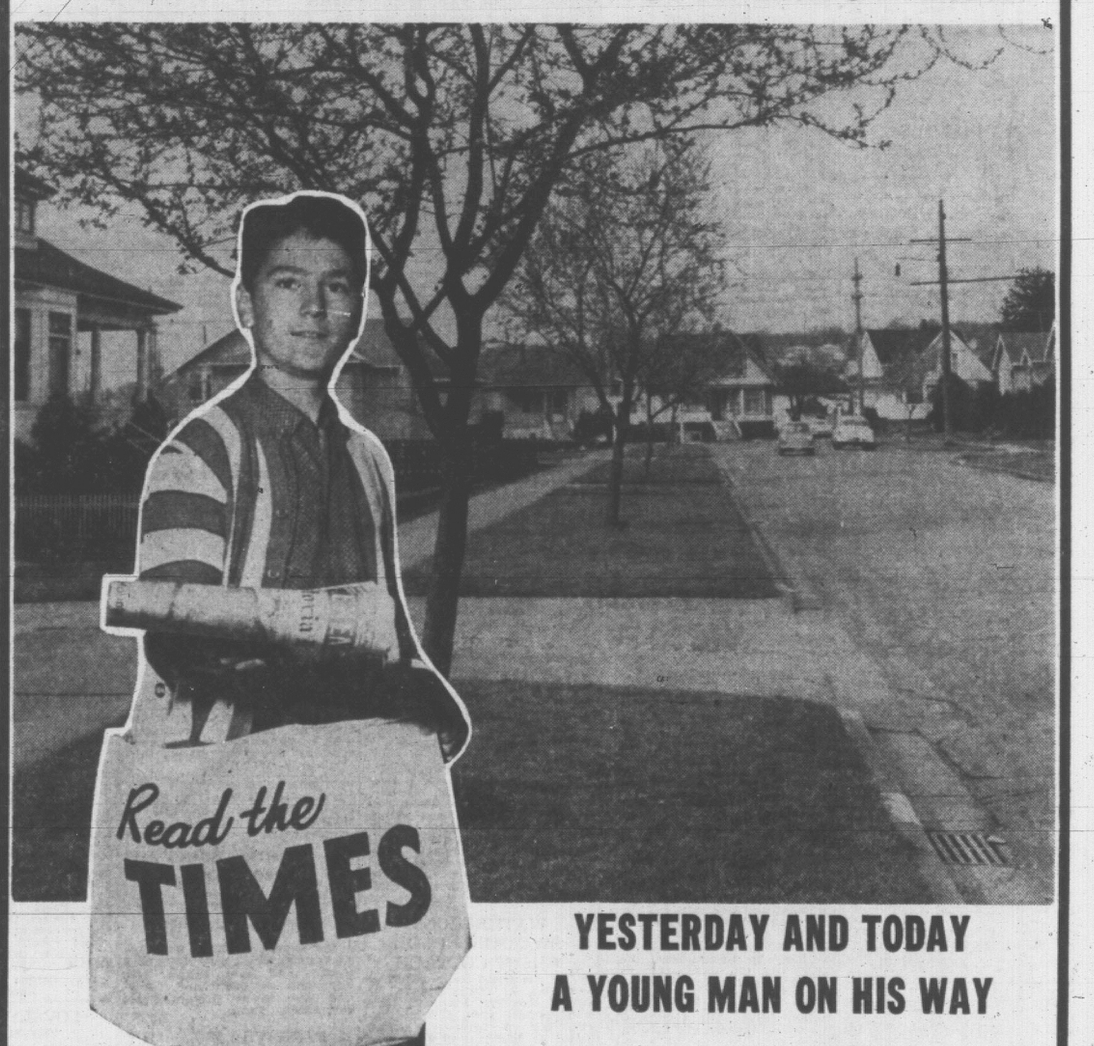

YESTERDAY AND TODAY

A YOUNG MAN ON HIS WAY

Ken Bradley, 2537 Wesley Place, as a Times Newspaperboy on routes W4 and E3 from November, 1958 to March, 1964.

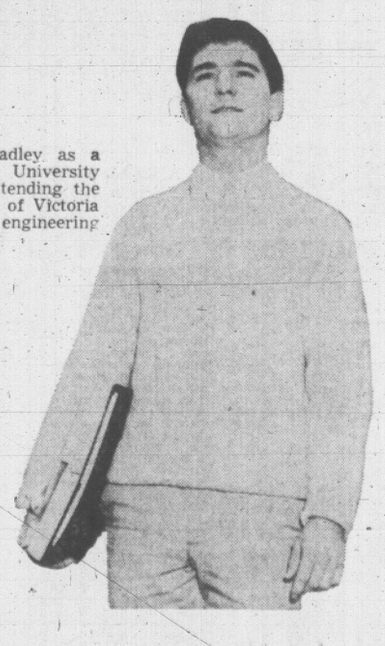

Ken Bradley as a first year University student attending the University of Victoria on a pre-engineering program.

On thousands of newspaper routes across Canada there are other young men like Ken Bradley who are on their way to a brilliant future in the years ahead.

These boys are taking advantage of this opportunity to add to their education in a practical way, by developing self confidence, initiative, responsibility and earning and serving as young independent businessmen.

Many of today's successful men, who have walked the same routes and have served their customers, highly endorse the experience, comradeship and unequalled training they were fortunate to obtain.

Victoria Daily Times

Is proud to honor their 475 young newspaperboys, who earn and learn today . . . TO BE TOMORROW'S LEADERS.

PUBLIC NOTICE

THE CORPORATION OF THE DISTRICT OF CENTRAL SAANICH

Notice is hereby given that the Court of Revision sitting for List of Electors to correct errors or omissions therein will be held at the Central Saanich Municipal Hall, in the Council Chamber from 7 p.m. to 8 p.m. on November 1, 1965.

F. B. DURRAND,
Municipal Clerk.

THE CORPORATION OF THE DISTRICT OF SAANICH

October 11th, 1965

TAKE NOTICE

LIST OF ELECTORS 1965-1966

The Court of Revision on the Municipal List of Electors for the year 1965-1966 will sit at the Council Chamber, Municipal Hall, 4512 West Saanich Road, on Monday, November 1st, 1965, at 10:00 a.m.

G. HAYWARD,
Municipal Clerk.

COURT OF REVISION

ON MUNICIPAL VOTERS' LIST OF THE CITY OF VICTORIA FOR THE CURRENT YEAR 1965-66.

The Court of Revision on the Municipal Voters' List of the City of Victoria for the current year 1965-66 will sit in the main Committee Room of the new legislative wing of the City Hall, Centennial Square, on MONDAY, the FIRST day of NOVEMBER, 1965, at TEN o'clock in the morning.

F. M. WALLER,
City Clerk.

City Hall,
Victoria, B.C.,
13th October, 1965

NOTICE TO CREDITORS

In the matter of the estate of EDWIN BURNET BEATTIE, deceased, late of 777 Blanshard Street, Victoria, British Columbia.

NOTICE IS HEREBY GIVEN that creditors and others having claims against the estate of the above deceased are hereby required to send them to the undersigned Executor, 1125 Douglas Street, (P.O. Box 1232), Victoria, B.C., before the 16th day of November, 1965, after which date the Executor will distribute the said estate among the parties entitled thereto, having regard only to the claims of which it then has notice.

CANADA PERMANENT TRUST CO.
Executor,
By its Solicitors,
Messrs. Horne, Coupar, MacMinn & Roberts.

IN THE SUPREME COURT OF BRITISH COLUMBIA IN PROBATE:

In the Matter of the Estate of JOSEPH ALOYSIUS HARDING (otherwise known as Joseph Harding and J. Harding) deceased.

NOTICE TO CREDITORS

NOTICE IS HEREBY GIVEN that the creditors and others having claims against the estate of the above deceased, are hereby required to send them to the undersigned, the Solicitor for, EDITH E. ASPIN, Executrix, at Suite 403, 1207 Douglas St., Victoria, B.C. before the 27 day of October, A.D. 1965, after which date the said Executrix will distribute the estate amongst the parties entitled thereto, having regard only to the claims of which he then has notice.

Dated at Victoria, B.C. this 1st day of October, A.D. 1965.

Robert L. Monaghan,
Solicitor for Edith E. Aspin,
Executrix.

THE CORPORATION OF THE DISTRICT OF OAK BAY

COMBINED CONCRETE CURB, GUTTER AND SIDEWALK RECONSTRUCTION OF ST. ANN STREET AND NEWPORT AVENUE

Sealed tenders for the construction of four thousand, five hundred (4,500) linear feet of combined concrete curb, gutter and sidewalk will be received by The Corporation of the District of Oak Bay until 12:00 NOON, Thursday, October 28, 1965, at which time they will be opened in public.

Plans, Specifications, Form of Tender, etc. may be obtained from the undersigned on or after Monday, October 18, 1965.

The lowest or any tender will not necessarily be accepted.

G. O. WHITE, P. Eng.,
Municipal Engineer.

Oak Bay Municipal Hall,
2167 Oak Bay Avenue,
Oak Bay, B.C.
October 15, 1965.

NOTICE TO CONTRACTORS

SEALED TENDERS will be received by the undersigned for the construction of additions to Edward Milne Secondary School.

Drawings, specifications, forms of tender and detailed instructions to bidders are available to General Contractors at the office of Peterson and Lester, Architects,
1010 Langley Street,
Victoria,
on or after 2 p.m. on Monday, October 18, 1965.

A returnable deposit of Fifty Dollars ($50.00) is required for each set of drawings and specifications. Tenders must be good for thirty (30) days. Tenders must be accompanied by a bid bond in the form prescribed, which binds the tenderer and the surety in the amount of $7,000.00 at the time of tendering. A performance bond and a labour and material payment bond, each in the amount of 50% of the contract price in the form prescribed, must be provided by the successful tenderer prior to the award of the contract. Certified cheques will not be accepted.

Contractor's attention is drawn to the clause in Instructions to Bidders on depository bids.

The lowest or any tender not necessarily accepted.

Tenders must be made out on the forms supplied by the Architect, addressed to the undersigned and delivered to the offices of the Board not later than 5 p.m., Tuesday, November 9, 1965.

Secretary-Treasurer,
Board of School Trustees,
School District No. 62 (Sooke),
2227 Sooke Road,
Victoria, B.C.

BRITISH COLUMBIA HYDRO AND POWER AUTHORITY INVITES TENDERS FOR THE FOLLOWING

Description	Reference	Closing Date
Elec. distr. underground constr. at Culloden and Inverness Street, 33rd Av. to 47th Ave.	CQ. 2012	Nov. 2, 1965
Site filling and building piling—Arnott Terminal Stn.	CQ. 2019	Oct. 26, 1965
Gas construction bodies for 2-6 vehicles	BQ. 3141	Oct. 26, 1965
Backhoe rentals	BQ. 3142	Oct. 26, 1965
Copper cable	BQ. 3143	Oct. 26, 1965
Distribution poles for one-year period	BQ. 3139	Oct. 26, 1965

Sealed tenders clearly marked as above-referenced will be received in Room 638, B.C. Hydro & Power Authority Building, 970 Burrard Street, Vancouver 1, B.C., until 12:00 Noon, closing dates as above.

Details may be obtained at the office of the Purchasing Department, 6th Floor, 970 Burrard Street, Vancouver 1, B.C. telephone MUtual 3-8711, Local 2579. Information required on BQ's contact Local 2597.